Chicago Daily Tribune

THE WORLD'S GREATEST NEWSPAPER

★FINAL

VOLUME CIII.—NO. 114 C [REG. U. S. PAT. OFFICE. COPYRIGHT 1944 BY THE CHICAGO TRIBUNE.] FRIDAY, MAY 12, 1944.—38 PAGES THIS PAPER CONSISTS OF TWO SECTIONS—SECTION ONE THREE CENTS PAY NO MORE

NEW DRAFT DEFERMENTS!

4,000 Allied Planes Raid Rails in 4 Lands

HEARING FREES WARD'S AID IN NOTICE 'THEFT'

Avery Prepared to Meet with CIO.

OTHER WARD CASE NEWS.
Nation's press condemns F. D. R.'s attack on its handling of Ward case news; story on page 7. History of Ward's fight against "illegal" contract with CIO union on page 6. Story on union's objectives on page 8.

The poster removal incident in which federal men seized Paul D. Sowell, an official of Montgomery Ward & Co., held him incommunicado, then finger printed, manacled, and charged him with theft, came to an end in federal court yesterday with Sowell's complete exoneration.

At the same time, Sewell L. Avery, chairman of Ward's, announced his readiness to discuss a new contract with local 20 of the CIO United Retail, Wholesale and Department Store Employes, which on Tuesday won the right to bargain for the employes. Avery reiterated his opposition to any maintenance of membership clause as illegal.

Took Notice "for Study."

Sowell, assistant to Ward's operating manager, was arrested May 4 for removing from a plant wall a mimeographed notice stating that no employes were to be dismissed without government sanction.

Sowell protested that he took the poster to study and obey its instructions.

William J. Connor, first assistant United States attorney, prepared and signed a complaint.

Yesterday the case came up for hearing before United States Commissioner Edwin K. Walker. Present were Connor, Sowell, his attorney, James C. Leaton, and two defense witnesses, Charles J. Odorizzi and Philip Jones, both Ward executives.

Connor Moves Dismissal.

John C. Goodloe, special assistant secretary of commerce, who had been subpenaed as a defense witness, ignored the hearing. Connor opened the proceedings by asking that the charge against Sowell be dismissed.

"There was a threat of substantial injury to the government property [the paper notice] which had been placed on the Ward premises," said Connor. "Mr. Sowell's act in tearing it down led to his arrest. The government has now terminated possession of Ward's plant."

Atty. Leaton protested that Sowell did not tear down any poster, that he carefully removed it for leisurely study. Connor replied that Sowell tore it "in an angry manner."

Walker Questions Connor.

"I am wondering what your theory of larceny is," the commissioner said to Connor. He was referring to the charge that Sowell took the poster with "intent to steal and damage government property."

"I don't think there is any question of larceny here now," replied Connor. "I have moved to dismiss the case."

"You have caused a man to be deprived of his liberty, and now you say there is no element of larceny in it," Walker retorted. "I imagine I would have had to dismiss this case even if you had the evidence.

"I don't know what your conception or theory of larceny is, but there was no larceny of an article for his own use, which article was a piece of paper."

"Prejudice" Ruling Today.

Yesterday's only other action was a suit filed in Superior court against Ward's by the CIO union which won employe bargaining rights Tuesday. The suit asks $21,067 damages and lawyer fees because of the injunction the company obtained against union strikers last month.

Today's scheduled action will see a ruling by Federal Judge William H. Holly on whether the government's terminated injunction suit against Ward's shall be dismissed with or without prejudice. If with prejudice the government cannot similarly sue Ward's again.

Eisenhower's G-5 Named to Rule Germany

BY E. R. NODERER.
[Chicago Tribune Press Service.]

AT A CIVIL AFFAIRS CENTER SOMEWHERE IN ENGLAND, May 11. — Hundreds of American, British and Canadian officers, trained to coordinate the administration of civil affairs in occupied countries and to establish military government in Germany, are awaiting invasion day to begin their duties.

Gen. Holmes [top] and Gen. Grassett.

They were drawn from the regular army and such professions as law, education, engineering and government, and are known as Gen. Eisenhower's G-5 civil affairs detachments. They will perform two functions:

1. In liberated areas they will assist and advise national governments in restoring normal civilian life and will represent to restored governments the views on civil affairs of Gen. Eisenhower, the supreme commander.

2. In Germany they will establish a military government in the areas which fall within the responsibility of Eisenhower.

Not for Balkans.

Detachments are trained here to operate in Norway, Holland, Belgium, Luxembourg, France, Denmark, and perhaps Austria, as well as Germany. Poland, Hungary, Romania, and the remainder of the Balkans were not taken into consideration and it is assumed that they are regarded as in the Russian sphere of operations.

Two Americans and a Britisher are the key men in G-5. The first man is Toronto born British Lt. Gen. A. E. Grassett, assistant chief of staff of the supreme headquarters of the allies' expeditionary force.

The two Americans associated with him are Brig. Gen. Julius C. Holmes, Pleasanton, Kas., deputy assistant chief of staff, and Brig. Gen. Frank J. McSherry, Washington, D. C., chief of operations and the first United States officer to enter Naples. Holmes accompanied Lt. Gen. Mark W. Clark in his pre-invasion submarine trip to North Africa in October, 1942.

Chicagolanders Ready.

The civil affairs detachments are strictly a military organization, it was asserted here, with no political significance.

Among the middle westerners trained in this work are Capt. John A. Sabo, 1440 4th av., Gary, Ind., former city controler; Capt. M. A. Potter of the Minneapolis Journal; Capt. Henry M. Tibbits, 6880 Hill av., Glen Ellyn, Ill.; Capt. Garta Bently, 7 Elizabeth ct., Oak Park, Ill.

From Chicago are Lt. Russel C. Morse, 2130 W. 103d st.; Lt. Col. Charles T. Johnson, 2132 Howland av.; 2d Lt. Alex Gottfried, 343 S. Homan av.; Lt. Col. Clare R. Davis, 1806 N. Luna av., former Farragut High school teacher; Lt. Thomas F. Griffin, 8334 Vernon av.; Warrant Officer Jarmond P. Dahl, 1503 N. Hamlin av., and Capt. Edward M. Barnet, 4378 Woodlawn av.

THE WEATHER

FRIDAY, MAY 12, 1944.

Sunrise, 5:33. Sunset, 8:01. Moonrise, 12:28 a. m. Saturday. Venus is the morning star. Saturn, Mars, and Jupiter are evening stars.

CHICAGO AND VICINITY: Partly cloudy today and tomorrow with scattered thunderstorms and somewhat cooler tomorrow; moderate to fresh winds; high today, 82; low tonight, 64.

ILLINOIS: Partly cloudy and continued warm today; tomorrow partly cloudy to cloudy and somewhat cooler with widely scattered thunderstorms late tonight and tomorrow.

TEMPERATURES IN CHICAGO
For 24 hours ended 2 a. m. May 12:

3 a. m....58	Noon......77	7 p. m....79
4 a. m....57	1 p. m.. .79	8 p. m....76
5 a. m...†56	2 p. m....81	9 p. m....73
6 a. m....55	3 p. m....82	10 p. m....71
7 a. m....56	3:05.....*84	11 p. m....70
8 a. m....62	4 p. m....82	Midn't.....68
9 a. m....64	5 p. m....83	1 a. m....67
10 a. m....71	6 p. m... 82	2 a. m....66
11 a. m....74		

For 24 hours ended 7:30 p. m. May 11:
Mean temperature, 68 degrees; normal, 56; *High. †Low.
excess since Jan. 1, 289.
Precipitation, none; excess since Jan. 1, .67 of an inch.
Highest wind velocity, 16 miles an hour.
Relative humidity, 7:30 a. m., 93 per cent; 1:30 p. m., 52; 7:30 p. m., 57.
[Official weather report on page 12.]

RAIN 7,000 TONS OF BOMBS ON 19 NAZI CENTERS

Blows from Britain Record for Day.

LONDON, May 12 [Friday]—(AP).—The Nazis' anti-invasion transportation network was given its most devastating pounding of the war yesterday by 4,000 allied war planes which dropped 7,000 tons of bombs.

Early today R. A. F. night raiders carried the offensive into its 28th consecutive day with a new attack on the coast of northern France.

The seaside town of Folkestone, on England's channel shore, reverberated from the shock of high explosives blasting targets in the darkness across the Strait of Dover. The raid appeared to be concentrated in the vicinity of Boulogne.

Yesterday's daylight raids by American and British formations made up of all types of bombers and fighters mauled 19 Nazi rail centers as well as other targets. The attackers encountered little fighter opposition and varying degrees of anti-aircraft fire.

Down 18 Enemy Planes.

The United States air force reported that 16 heavy bombers and 10 fighters failed to return. Eighteen enemy planes were shot down, three by gunners aboard the bombers and 15 by the escorting fighters. One fighter victory was scored by Lt. Franklin Purcell, 226 S. 15th av., Maywood, Ill.

Reports of the day's operations flowing from air headquarters indicated that the attacks on targets in France, Belgium, Luxembourg, and western Germany might prove to have been the biggest day of the war for aircraft based in Britain.

American Liberators and Flying Fortresses, heavily escorted by Thunderbolt, Mustang, and Lightning fighters, returned to action yesterday after a day's layoff. Three formations of Liberators totaling perhaps 250 planes made precision daylight attacks on freight yards at Belfort, Epinal, and Mulhouse in eastern France.

Three Major Attacks in Day.

Seven of the railway targets were hit late in the afternoon by a force of possibly 1,000 Flying Fortresses and fighters which raided the yards at Brussels and Liege in Belgium, Luxembourg in the duchy of that name, Sarreguemines in France, and Saarbruecken, Ehrang and Konz in Germany's Saar basin.

The American 9th air force for the first time launched three major attacks in one day.

American Marauders and A-20 Havocs hit the Beaumont-le-Roger and Cormeilles-en-Vexin air fields near Paris and unnamed military objectives on the French north coast. Thunderbolts escorted them.

Marauders hit the railyards at Charleville, France, while Havocs bombed rail facilities at Aerschot, Belgium.

Thunderbolt fighter-bombers attacked the railyards at Valenciennes, France, and Charleroi, Belgium.

Leave Nazi Casualties on Beaches.

Starting at dawn yesterday R. A. F. Spitfire and Typhoon fighter-bombers and British Mitchells and Bostons went out in strength against a variety of communication targets in northern France and hit Douai. Spitfire pilots reported they caught Nazi soldiers drilling on the beaches at Berck, France, and left casualties among them.

Thru Wednesday night R. A. F. heavyweights, in six separate task forces, hit railway yards at Lens and Lille in France, and Courtrai and Gent in Belgium, and Ludwigshafen, Germany.

At the same time R. A. F. heavy and medium bombers from Italy hit Budapest, capital of Hungary.

[Thursday's German war bulletin claimed that 59 allied aircraft "mostly four engine bombers" were downed in Wednesday's 3,000 plane allied raids on Europe.]

War Summaries

LONDON — Allied planes deal Nazi rails heaviest blows. Page 1.

CHUNGKING—Japs trap Chinese; seize all of railroad. Page 5.

CAN PUBLIC OPINION RESTORE IT TO ITS RIGHTFUL PLACE?

YANK FIGHTS TO LAST HEARTBEAT

His Commander Writes Hoosier's Epitaph.

BY ARTHUR VEYSEY.
[Chicago Tribune Press Service.]

HOLLANDIA, Dutch New Guinea, May 11.—The Hoosier infantryman staggered as he came out of the swamp into the tall Dutch Guinea grass. If only he could rest for a while. For three days he had been beating thru the jungle, sloshing in mud, wading in chest-high swamp water, plowing thru grass sometimes over his head.

Twenty-four miles the infantryman and his buddies had gone.

Haven in Sight.

But now, this April 25, the end was in sight. Just across a grass flat and over a ridge lay the Cyclops airdrome. Then there would be rest.

So Pvt. James Stafford of Indianapolis, Ind., gritted his teeth harder, took a new grip on his Garand rifle and in the low crouch that becomes the natural stance in jungle fighting pressed on thru the grass. Three times he fell, but each time stood again.

"Better fall out," his sergeant said. Stafford shook his head. "Then, take it easier." Stafford nodded.

Now they were going up a knoll. Twice more Stafford slumped into a heap, but both times got up.

At the crest the company paused. Stafford stretched out. Wild shouts roused him. There was the crackle of gunfire. Thirty Japs were charging up the slope. After a while the gunfire died out momentarily, but there was no rest.

Fire and Reload!

Then a second Jap attack came. Thirty more this time, with bayonets fixed. Fire and reload! Fire and reload! The Japs danced before Stafford's eyes.

At last the enemy was wiped out. First aid men went along the firing line. They found Stafford unwounded but in a coma. In two hours he was dead.

When Col. O. P. Newman heard about Stafford he recommended that the distinguished service cross be sent to his parents. Said the commander:

"He gave his energy to the last drop."

Total average net paid circulation
APRIL, 1944
DAILY in excess of 935,000
THE CHICAGO TRIBUNE

HERBIE KAY, FAMOUS ORCHESTRA LEADER, DIES IN DALLAS, TEX.

Dallas, Tex., May 11 (AP).—Herbie Kay, 40, nationally known band leader, died at a hospital here today.

Herbie Kay.

Kay had been here for several weeks, coming from the Mayo clinic at Rochester, Minn., where he had gone for treatment. His widow, the former Mrs. Betty Reinehart, whom he married in August, 1940, lives in Dallas.

Kay was born in Chicago Jan. 3, 1904. His real name was Herbert P. Kaumeyer. As an undergraduate at Northwestern university in the early 1920s he helped organize a dance orchestra. His professional experience as an orchestra leader included engagements at the Trianon and Aragon ballrooms, the Blackhawk restaurant, and the Drake and Edgewater Beach hotels.

In the early 1930s Actress Dorothy Lamour got her start as a singer in Chicago with Kay's band. The two were married May 10, 1935, and divorced May 1, 1939.

RULING FREEZES HALF N. J. INCOME OF DORIS DUKE

Newark, N. J., May 11 (AP).—Interest on half of Tobacco Heiress Doris Duke Cromwell's vast New Jersey holdings will be tied up by yesterday's court decision that she remains the legal wife of James H. R. Cromwell despite her Reno divorce, Cromwell's attorney, Meyer Ruback, said today.

The properties include Mrs. Cromwell's "5 to 10 million dollar" Duke farms estate near Somerville and "other holdings much vaster," Ruback stated. He declined to estimate the value of the other property.

The limited divorce for which Cromwell has filed suit against his wife would retain his lifetime rights, known as "curtesy rights" in legal parlance, to claim the interest on half her property should she predecease him, Ruback said.

Decorate Corporal for 100 Missions—as a Mailman

CALCUTTA, India, May 11 (AP).—Corp. Max Wendroff, 28, of Passaic, N. J., has been decorated for completing 100 missions not in the air, but on the ground. Wendroff, a mail orderly for the United States 10th army air force fighter-bomber group, daily travels over dusty, narrow roads somewhere in India to get and distribute the group's mail. Maj. Gen. Howard Davidson, commander of the 10th A. A. F., personally pinned on a medal designated as the "mailbag cluster."

SNELL MYSTERY OF 1888 REVIVED

Banker's Murder on List of Unsolved Crimes.

One of Chicago's oldest and puzzling murder mysteries—that of Amos J. Snell, Chicago banker, who was found shot to death in his home on the west side in 1888—will be revived when real estate once owned by the banker will be sold at public auction on May 24.

For more than a half century police have been attempting to solve the case. The murderer now may be dead, but the detectives keep the case continually in mind.

The banker was found slain in his mansion at Ada st. and Washington blvd. For years suspicion rested on Willie Tascott, son of a paint manufacturer. Tascott disappeared and never was apprehended. Robbery was believed to have been the motive.

Clews Point to Tascott.

A west side hardware dealer said that Tascott's description answered that of a young man who purchased an auger in his place. An auger was used to enter the Snell home by boring thru a door. Papers taken from the Snell home were found partly burned in a rooming house. The owner said that a young man of Tascott's description had roomed there.

The Snell mansion was razed in 1923. The banker left all his property, valued at $3,000,000, to his widow, Mrs. Henrietta Snell, who died in 1900. The property since had been managed by trustees under her will, which provided that the estate be distributed to remaining heirs after the death of the last of her three daughters.

The last of the daughters, Grace, who was married and divorced six times, died in 1941 at the age of 75 in California. Her last husband was H. M. Love, whose name she retained.

Orders Real Estate Sold.

Shortly after her death Attorneys Frederick C. Jonas and Rupert Barry, representing the trustees, filed suit in the Superior court for instructions in dividing the property. Judge U. S. Schwartz ordered the real estate sold at auction and the estate divided according to the will. About half of the personal property, worth about $800,000, has been distributed.

The property to be sold is real estate valued at approximately $200,000. The auction will take place in the Grand ballroom of the Hotel Sherman.

INDUCTION OF MEN 30-37 POSTPONED INDEFINITELY

Local Boards May Add to List of Essential Jobs.

DETAILS OF PROGRAM.
Details of the new draft deferment program and a list of essential fields of work as defined by the war man power commission will be found on page 18.

[Chicago Tribune Press Service.]

Washington, D. C., May 11.—Maj. Gen. Lewis B. Hershey, national director of selective service, today ordered a blanket deferment of men in the 30 thru 37 age group who are engaged in essential or war supporting work and clarified the status of men in the 26 thru 29 age group. The order is effective immediately.

Maj. Gen. Hershey.

Men in the 30 thru 37 age bracket who remain in essential work have the prospect of remaining in civilian life for an indefinite period—possibly permanently. Men in the lower age group who are "found to be necessary and regularly engaged in" a war activity or a supporting activity will remain out of service for the time being—a period estimated by Gen. Hershey at six months.

Subject to Adjustment.

Deferments in both groups are subject to adjustment as the needs of the military services change. The requirements for occupational deferment for men in the 18 thru 25 age group—"the vigorous and physically fit" on which the army and navy now are centering their attention—are not changed.

Hershey said local boards should take a more liberal attitude toward granting occupational deferments to those in the 30-37 group as the man power needs of the military services diminish. In his memorandum to the boards he said the list of 35 essential activities drawn up by the war man power commission in 1942 should be the guide, but that the boards would be warranted in going beyond this list in considering deferment requests.

He warned, however, that older men who persist in remaining in nonessential jobs will be classified for induction. Hershey declined to define individual cases of essentiality, but he said that if a man insisted on running an elevator or sweeping floors when he was fitted for more essential work he probably would be placed in 1-A.

Consider Local Situation.

He said, however, that boards should consider the local labor and employment situation in classifying men.

"If a board decides a man is willing to take an essential job but cannot find one, possibly because a war plant in the area has just closed, it probably will defer the man," he said.

Hershey said employers should see to it that applications for deferments are made for men eligible for reclassification, namely "necessary" men in the 26-29 group and any man in essential or supporting work in the higher age bracket.

He said that if a man in the lower age bracket who considers himself necessary in essential work should be called for induction tomorrow he should appeal.

Appeal Always in Order.

"An appeal is always in order when there are new facts to present," he said. "If an employer has a complete statement of necessity concerning a certain employe on file with the draft board, he board can reopen the case and reclassify the man. However, if there is any doubt about the situation the employer should see that the board is advised about all the facts. If a man is in 2-A [an activity in support of the national health, safety or interest] or 2-B [an activity of war production], reassert the claim that he remain there."

A registrant who is in the 30-37 group, classified 1-A and in essential work, but who has been ordered to take his pre-induction physical examination, will not be inducted, Hershey said. Instead, he will be turned back pending his reclassification.

RULES CHANGES AFFECT 99,000 MEN IN ILLINOIS

Clarification of selective service regulations in Washington, D. C., yesterday gave a new lease on civil life to 54,000 draft registrants over 26 years old in Chicago and Cook county and 45,000 more downstate.

The decisions made at the conference postpone induction of 1,656,000 men over 26 thruout the nation. On April 1 the national pool contained 2,259,000 men in class 1-A. Of this number 1,506,000 were fathers. Illinois provides 6 per cent of the national draft pool and Cook county supplies 55 per cent of the state's share.

A month ago, the last date for which figures are permitted to be published, Illinois had 135,000 men of all ages in class 1-A with 74,000 in Cook county. On the basis of averages 90,000 of the state's 1-A men were fathers, 49,000 of them living in Cook county.

Only 36,000 of the state's 1-A registrants are under 26 years old and of these Cook county has about 20,000.

Charges Heir Planted Nude Man in Room

Los Angeles, Cal., May 11 [Special].—Charges that a nude man was "planted" in her bathroom by her husband in an attempt to "obtain false evidence for divorce" were made in Superior court today by Mrs. Elizabeth Heinz, 25, estranged wife of the pickle packing company heir.

Mrs. Heinz's charges were the latest in a series of separate court moves by her and her husband, Clifford Heinz II., 24, to gain exclusive custody of their 4 year old son, Clifford Heinz III. The custody case is set for trial May 23.

Ski Instructor Named.

Mrs. Heinz, Baltimore social figure, charged today that her husband conspired with private detectives to have Walter Neudegg, former Austrian count and ski instructor at Lake Placid, N. Y., "conceal himself undressed in the bathroom" of her hotel room in Spartanburg, S. C. She said her husband wanted Neudegg there so she would be found in a compromising position when she entered, unaware of his presence.

Mrs. Heinz denied "each and every" one of 23 allegations filed by her husband against her March 9 in his attempt to gain custody of the child. One of the allegations charged misconduct by Mrs. Heinz with Neudegg, declaring they had engaged in romantic and clandestine meetings in and around New York City.

Offers An Alibi.

In connection with one of the charges, she said Nuedegg, then an army private, was on a road march with his battalion on the night her husband's detectives testified they heard her talking with the ski instructor in a hotel room.

Heinz filed his allegations after Mrs. Heinz had instituted action in February, petitioning for a habeas corpus writ for custody of the child, being cared for by Heinz's mother, Mrs. Sarah McLean, Beverly Hills. Today's action by Mrs. Heinz was a notice filed in court listing allegations she seeks to incorporate in her original petition.

Tribune Features

Crossword puzzle ....Page 2
Dick Tracy ....Page 14
Editorials ....Page 16
Farm and Garden............Page 14
Friend of the Yanks' Kin...Page 22
Front Views and Profiles...Page 16
Gasoline Alley ....Page 18
Gumps ....Page 28
Harold Teen ....Page 18
Inquiring Camera Girl......Page 3
Little Orphan Annie........Page 24
Moon Mullins ....Page 27
Neighbors ....Page 13
Obituaries ....Page 29
Radio programs ....Page 22
Religious news ....Page 20
Smilin' Jack ....Page 29
Smitty ....Page 26
Terry ....Page 29
Winnie Winkle ....Page 18

CHAPLAINS PRAY, BUT ALSO SEE TO MEN'S WELFARE

Hear Gripes and Provide Remedies as Needed.

How chaplains look out for the welfare of America's sons in the navy is told here by the former chaplain of the U. S. S. South Dakota, who served for 20 months on the famous battleship. In previous articles he has told of battles and of many experiences as a pastor in warfare on the sea.

BY CAPT. JAMES V. CLAYPOOL.
[Chaplain Corps, United States Naval Reserve.]
AS TOLD TO CARL WIEGMAN.
[Copyright: 1944: By The Chicago Tribune.]

To millions of Americans the war news of most interest is not battle strategy or even battles, but the news of their boy Joe, or Jack, or Jim. How and where is he? When will he get his next leave? Did he get the last package sent to him?

The navy chaplain knows this. It is not his duty to teach men how to fire guns or how to navigate a ship, but it is his duty to watch out for the welfare of Joe as a man—a son, a brother, a husband.

Conducting the Sunday religious services is only a small part of the chaplain's work. In this respect he is like a civilian minister, who often finds Sunday a comparatively restful day. In addition to his religious duties, the chaplain is, or is likely to be, the ship's insurance officer, librarian, theatrical promoter, probation officer, and adviser to everybody on board.

Griping Ship Is Happy.

There is an old saying in the navy that a griping ship is a happy ship. Young fighting men need an outlet for their steam, and griping is such an outlet. Sailors who don't have enough steam in them to gripe usually don't have enough steam to do anything, either good or bad.

Nevertheless there are some gripes that call for remedies and the chaplain is expected to be alert and sensitive to these. Sometimes the men can't get their laundry back, or the canteen isn't open when they can buy things, or the small stores are handled inefficiently, or chow is unappetizing, or the barber shop is so disorganized they can't get haircuts, and so on.

Such problems usually can be handled by saying a few words to the responsible officers. Other problems are not so simple. Some of these I discovered by attending the executive officer's daily mast, the preliminary trial court for minor offenses. The term mast is used because the captain of a sailing vessel stood at the mainmast of the ship at the trial of offenders. On a modern warship mast is in the office of the captain or a subordinate officer.

Religious Flag

(Story in adjoining column.)

The church flag flying above the American flag on a warship. It is the only flag ever displayed in that position, and then only during services aboard ship.

The Exec's Mast.

Penalties at the exec's mast were assignments to extra duty, restriction to the ship, or simply a warning or lecture. If the exec believed greater punishment was needed, the offender was held for the captain's mast. There the commanding officer could disrate a man, put him in the brig on bread and water for as long as five days, or order a deck court martial.

Most of the men were haled to mast for overstaying leave. The exec was severe with these men, on the theory that men who overstayed leave were stealing from shipmates who had to do their work. One day when the ship was at the navy yard a seaman showed up several days late. At mast he explained that his parents at home had been quarreling and he felt he ought to stay with them until peace was restored.

"That's a case for your department, padre," said the exec.

Believes Story Is True.

I had a talk with the boy and was convinced his story was true. This I reported back to the exec, telling him I believed he or I would have done what the seaman did if we were in a similar situation. The boy was let off with a light penalty.

We found that cases of theft always increased whenever there was a lot of gambling on the ship. The ship's master at arms [chief of police] confiscated all money at the crap games he could discover and turned it in to the ship's welfare fund. We could tell roughly from these contributions how many games were going on.

One day the master at arms got $84 in a single game, an extraordinarily large amount. When the exec heard about it, he ordered a thoro inspection of the ship. On this round the master at arms found an ensign gambling with his men, a serious offense because it leads to animosities that wreck the chain of command. The ensign was broken to a petty officer.

Teamwork Vital.

When men gamble, somebody has to lose. When the losers run out of money they sign I. O. U.s. The debts hang over them and cause ill feeling. On a warship the lives and safety of the whole crew require teamwork. Enmities that spoil the teamwork cannot be tolerated.

Mail, or lack of it, is one of the biggest problems. When men are at sea, thousands of miles from home, they get terribly lonely. This applies to officers as well as enlisted men. I know, because I was as lonely as any sailor on board. For a few weeks my wife failed to send my letters air mail and they were delayed. I wished then I had a chaplain to confide in.

During this period I could sympathize with a gunner's mate who came to me in a great rage after mail had been delivered to the ship.

Hard to Cool Him Off.

"I've got an allotment for my folks back home," he shouted. "I want to stop that allotment. They haven't written to me for four months."

It was a job to cool off that boy and to explain to him that one of his duties as a fighting man is to keep up the morale of the folks back home. His case was not extraordinary. Many members of the crew wrote more letters than they received.

Members of the family of a man at sea should remember that their sailor is greatly handicapped when he writes a letter. He cannot mention where the ship is, or what it is doing, or what the weather is like. The censor will take out anything that might be useful to the enemy if the mail should be captured.

In addition the sailor never has a comfortable place in which to sit and write a letter. There is no room on a warship for writing rooms. When he writes to his folks, he probably sits on the deck, or lies on his bunk, or leans against a gunmount.

No Hollywood Starlets.

Unfortunately for our entertainment problem on the South Dakota we could not take with us a bevy of Hollywood starlets and radio comedians. Most of the time we were operating in a part of the world where even the ports provided no theatrical performances.

So we organized our own shows. By Broadway standards they probably weren't very good, but we thought they were wonderful. There were always men aboard who could sing hillbilly songs with guitar or harmonica accompaniment. We found several Negro boys who were first rate tap dancers, a good Irish tenor, and a French boy who was a clever mimic.

There was one boy who could imitate what purported to be an airplane of World War I. vintage as it warmed up and took off, and this never failed to get a roar of appreciation. The men also never tired of hearing another boy sing "Minnie the Moocher." After a while everybody called him Minnie. He was wounded later in battle and also had a bout with spinal meningitis when we were in the Atlantic.

Officers Take Part.

Several officers, usually juniors, performed Highland fling and hooch dances that made the crew howl. Senior officers occasionally led in singing of old sea chanteys.

The shows were useful, not only for the entertainment they provided but because they made the ship proud of itself. Oldtimers in the navy frequently remarked they had never served on a ship that had so much talent. This, of course, was another example of how we thought everything on the South Dakota was the world's finest.

Perhaps the most popular part of all our "Happy Hour" programs was the group singing. We sang the current popular songs and all the old favorites. On many nights at sea we sent the strains of "Sweet Rosie O'Grady" and "Strawberry Blonde" rolling across the waves.

After several months of impromptu performances, several young officers were placed on the entertainment committee, of which I was chairman, and they arranged and rehearsed shows. These we thought were almost professional performances.

Many Crew Dances.

We also ran crew dances when the ship was at Philadelphia, hiring one of the finest hotel ballrooms in the city.

The crew always hooted when they saw picture magazines illustrating the soda fountain and other delightful accommodations on battleships. We had no soda fountain. A repair station occupied the space where it might have been.

We had to depend on other more fortunate ships for ice cream. I believe the crew grieved over this more than they did over having to stand at battle stations all night.

Topside there was an anti-aircraft gun on nearly every inch of space.

All Space Crowded.

Below decks the ship was crowded because of the space occupied by the extra AA gunners, ammunition handlers, and ammunition. There was no space where we could play any kind of group games.

Therefore, our staple recreation was reading. The library loaned 1,000 books a week. Western adventure stories and mysteries were the most popular, but we also loaned many serious books. My own copy of "A Philosophy of Religion," by Edgar Sheffield Brightman of Boston university, was studied like a textbook by several young men.

"The Robe," by Lloyd Douglas, went from hand to hand thruout the ship and rarely got back to the library. Some people say sailors like nothing but racy books. There is nothing racy about "The Robe."

Our books wore out from constant use. So did our magazines, altho we subscribed to $1,000 worth before we left the United States.

Run Out of Needles.

On our first trip out to the Southwest Pacific we ran out of phonograph needles. The machinists did the best they could to sharpen the points, but we resolved never to let that happen again. Before we sailed on our second voyage west we bought enough needles to play 75,000 times, and $150 worth of records. These were played over the loudspeaker system.

Occasionally navy padres meet people who believe a chaplain's only duty is to bless men when they go into action and pray during the fighting. They do that, with all the earnestness they can command, but in their duties as a pastor and as a Christian soldier they are also trying to carry on the Lord's work.

The navy wants deck chaplains, not desk chaplains, and wants them to look out for the welfare of Seaman Joe.

[Tomorrow's story by Chaplain Claypool is the story of his skipper on the U. S. S. South Dakota, "an officer, a gentleman, and a Christian."]

Air Combat Score

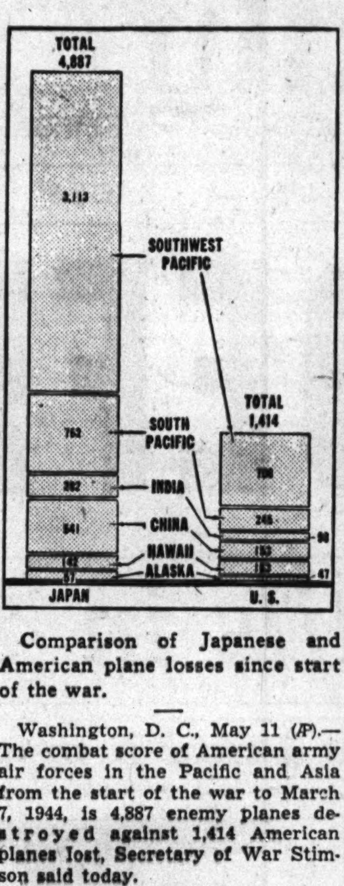

Comparison of Japanese and American plane losses since start of the war.

Washington, D. C., May 11 (AP).—The combat score of American army air forces in the Pacific and Asia from the start of the war to March 7, 1944, is 4,887 enemy planes destroyed against 1,414 American planes lost, Secretary of War Stimson said today.

In the Pacific, four air forces—5th, 7th, 11th, and 13th—have destroyed 4,064 planes in the air and aground, while losing 1,163, including planes lost in the Philippines and Hawaii at the start of the war.

Stimson gave these scores for the various air forces:

Air force.	War theater.	Planes Destroyed.	Planes Lost.
5th	Southwest Pacific	3,113	708
13th	South Pacific	752	245
10th	India	282	98
14th	China	541	153
7th	Hawaii	142	163
11th	Alaska	57	47

THE HICKEY-FREEMAN LABEL HERE EXCLUSIVELY IN CHICAGO

PAY A TRIFLE MORE
TO GET A LOT MORE

Hickey-Freeman
CUSTOMIZED SPRING SUITS & SPRING TOPCOATS

A lot more style, a lot more luxury in the fabrics, a lot more fine hand needling, a lot more wear, a lot more satisfaction . . that's what you get for just a trifle more. It's good business to pay it

SUITS $70 to $100
TOPCOATS $72.50 to $150

MAURICE L ROTHSCHILD
State at Jackson

There is NO other store quite like BASKIN
Home of Hart Schaffner & Marx Clothes

Mallory's Alert new lightweight
WITH THE WELT EDGE

. . . here's a hat—because of its band—that looks like a heavy; and with its shape-retaining welt edge it has much more stamina than that of the usual lightweight. You ought to see it; feel free to stop in at your convenience. Mallory has styled it in dusk, oak, cadet and commando. 6.50

Other Mallory Hats 7.50 to 15.00

Doorway to a Man's World

TWO STORES
BASKIN
133 South State Street
also Clark at Washington

Evans
AMERICA'S LARGEST EXCLUSIVE FURRIERS

For MOTHER—On "Her" Day
A SILVER FOX Scarf!
per PAIR—COMPLETE . . . $129

Richly silvered, perfectly matched, superb in quality and so cleverly designed . . . there you have the essential distinction of these beautiful Evans "Silvers." Mother's new ensemble deserves one.

Price Subject to Federal Excise Tax

EVANS 36 SOUTH STATE ST.—North American Bldg.
TAKE ELEVATOR TO OUR THIRD FLOOR SALON

The Mark of Individuality
One of Forstmann's Finest Woolens
cut and tailored with true elegance

$55

There are so many unmistakable notes of elegance in the styling and finishing of this lovely suit. To see it and try it on is to appreciate instantly its superior quality and fine fit. And the exquisite quality of the luxurious pure woolen speaks for itself. Choose your favorite shade: Beige, Blue, Navy, Purple or Black.

Charge Account Service to Accommodate Your Income

Johnson & Harwood
PITTSFIELD BLDG. 1st & 3rd FLOORS
37 N. Wabash Ave. at Washington

STEVENS
Seersucker Separates
give you maximum fun
require minimum care!

These crisp California cottons make correct change any way you choose to pair them. Be bare for beach or backyard—covered-up when you "visit the village." Blue, Red, Green and Brown striped. 10 to 18. Slacks, 4.50. Shirt, 3.98. Halter Bra, 2.25. Shorts, 3.50.

Farmington Shop 3rd Floor
Chas. A. Stevens & Co.
State Street Open 9:45 to 5:45

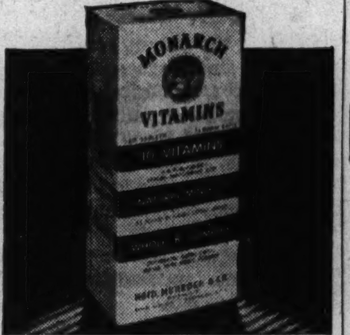

[ADVERTISMENT]
Could Henry VIII Have Had Stomach Ulcer Pains?

History tells how Henry VIII would gorge himself with food and suffer afterward. Don't ignore your sufferings. Try Udga for relief of ulcer and stomach pains, indigestion, gas pains, for heartburn, burning sensation, bloat and other conditions caused by excess acid. Get a 25c box of Udga Tablets from your druggist. First dose must convince or return box to us and get DOUBLE YOUR MONEY BACK.

SALES OPPORTUNITY
42-YEAR-OLD NATIONAL CORPORATION desires one aggressive, energetic salesman who knows and understands specialty selling direct to homes and users. No canvassing. Leads furnished. Must have auto. Not a duration connection. Semi-professional work. Unusual opportunity to become established in an ever increasing market and business. Salary and commission. See Mr. Godfrey, Suite 927, 25 E. Washington St. Phone STAte 8177.

For Quality
DRINK
SCHOEN'S Old Lager
MADE THE OLD FASHION WAY
WAUSAU BREWING CO.

Chicago Daily Tribune.
THE WORLD'S GREATEST NEWSPAPER

Vol. CIII. Friday, May 12. No. 114.

Published daily except Sunday at Tribune Tower, 435 North Michigan avenue, Chicago 11, Illinois.
The Tribune company, publishers.

MAIL SUBSCRIPTION PRICES.

Mail subscription prices in Illinois [outside Chicago], Indiana, Iowa, Michigan, and Wisconsin: Daily Tribune only, $5.00 per year; with Sunday Tribune, $12.50 per year.
Zones 3 and 4 in states other than Illinois, Indiana, Iowa, Michigan, and Wisconsin:
Daily Tribune only, $7.50 per year; with Sunday Tribune, $15.00 per year.
Zones 5, 6, 7, and 8, inclusive, Canada and Mexico: Daily Tribune only, $12.00 per year; with Sunday Tribune, $19.50 per year.
Foreign: Daily Tribune only, $25.00 per year; with Sunday Tribune, $42.00 per year.
Entered as second class matter May 14, 1903, at postoffice at Chicago under the act of March 3, 1879.

BUY MORE WAR BONDS AND STAMPS

CROSSWORD PUZZLE

ACROSS
1. Sorrowful ejaculation
5. Glacial pinnacle
10. Bantu language
14. Italian city
15. First [Latin]
16. Amazonian cetacean
17. Fuel
18. Runways
19. Darkens
20. Starting point for race [Gr.]
22. Reliable one
24. Against
25. Constellation
26. Share
30. Cut
34. Be indebted
35. Braided
37. Wrath
38. Seasoning
40. Bird
41. Reach across
42. Essays
44. Shelter
45. Visitor
46. Hide
48. Urges
50. Beverage
51. Devour
52. Puts on short allowance
56. Raids
60. Zone
61. Turned white
63. Persia
64. Fly
65. Choice part
66. Hindu epic hero
67. Light-footed
68. Narrow to point
69. Stumble

DOWN
1. Alms box
2. Circuit
3. Indian servant
4. Choose
5. Rain lightly
6. Ages
7. Edge
8. Electrical units [abbr.]
9. Clacker
10. Abduct
11. Feminine name
12. Extension
13. Simple
21. Cleanser
23. Dry
26. Mails
27. Conscious
28. Revered souvenir
29. Bird
30. Soak
31. Wind instruments
32. Wipe out
33. Slight depressions
36. Bad temper
39. Of third order
41. Prolongs
43. Appear
45. Equipment
47. Machine part
49. School book
52. Talk impertinently [slang]
53. Cut
54. Bring up
55. Dining hall [Sp.]
56. Distribute
57. Mountain range
58. Modern painter
59. Break sharply
62. Edge

Puzzle of Thursday, May 11, Solved.

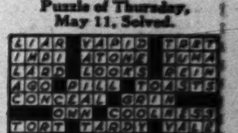

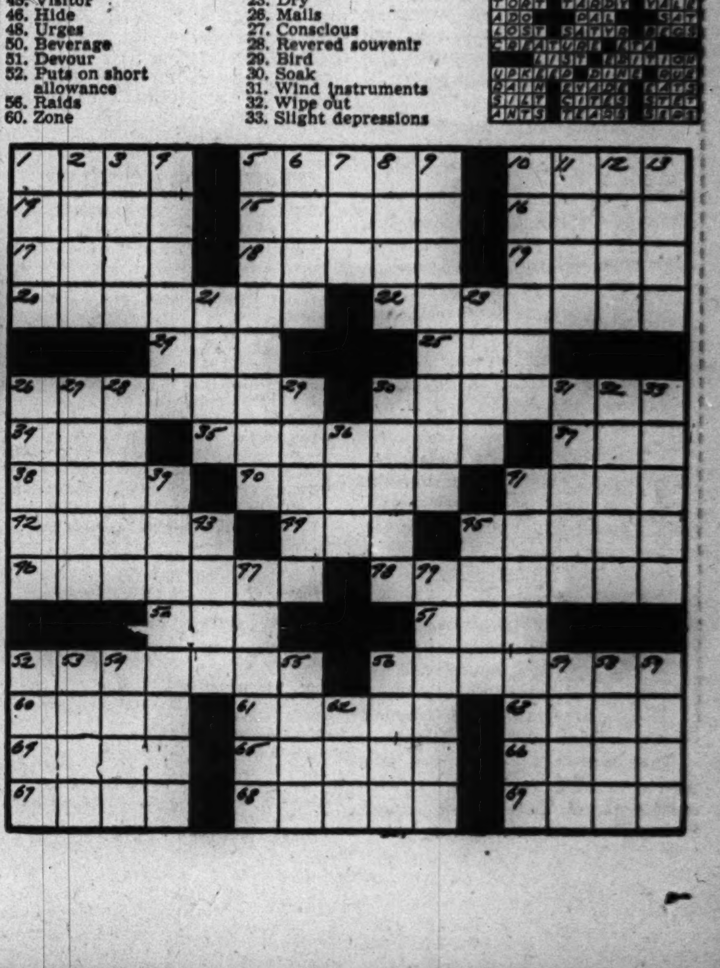

Store Hours, 9:45 to 5:45

Marshall Field & Company

His name and number at hand . . .

STERLING IDENTIFICATION BRACELET

$9 plus federal excise tax

Men in Service appreciate the protection afforded them by an identification bracelet. And this one is heavy sterling silver with a spacious shield for engraving, an excellent catch fastener! Makes a grand gift for any Service man. Other bracelets, for both men and women, from $4 to $18. Engraving five cents extra per letter, but no C. O. D. orders on engraving, please. *Silverware—First Floor, South, Wabash*
Also Evanston and Oak Park

JUDGE PENALIZES 2D ATTORNEY IN SEDITION TRIAL

Selection of Jury About Third Completed.

BY PHILIP WARDEN.
[Chicago Tribune Press Service.]

Washington, D. C., May 11.—Impaneling of a jury to hear sedition charges against 29 persons was about one-third completed today and proceedings were recessed until Monday.

In another stormy session, of which there have been many during the four weeks' of efforts to get the trial under way, a defense attorney was fined $50 for contempt of court and an investigation that may lead to contempt proceedings against the National Lawyers' guild was launched.

Indianapolis Man Fined.

Ira Chase Koehne of Indianapolis, Ind., and Washington, attorney for Defendants Howard V. Broenstrupp, Ernest F. Elmhurst, Lois De Lafayette Washburn, and Frank W. Clark, was fined for contempt when he arose and in the presence of the prospective jury said:

"Your honor, in behalf of each of my four clients' right to an impartial jury required by the 5th Constitutional amendment and due process of law as an inherent part thereof, I peremptorially challenge a fractional part of ten-twenty-ninths, comprising the upper portion of the anatomy of prospective jurors four, six, and nine."

Koehne's speech was delivered in protest to the ruling of Chief Justice Edward C. Eicher of the federal court for the District of Columbia that the 29 defendants functioning as a unit would be permitted only 10 peremptory challenges—10-29ths of a challenge for each defendant.

Exercise Three Challenges.

Justice Eicher later ruled that if the 29 defendants could not reach complete agreement on the veniremen to be challenged, they automatically waive the right to the challenge.

Three veniremen were struck from the panel by the defense while the government waived its first three peremptory challenges. Those discharged were Ernest C. Bohannon, government accounting office clerk who worked closely with the justice department on government matters; Coenraad A. Alberding, Holland born restaurant owner, and Edgar Harry Jackson, Negro navy department clerk.

J. Austin Latimer, attorney for Defendant James True, challenged the right of any Negro to serve on the jury. He based his challenge on a statement in the government's bill of particulars furnished the defendants.

Called Anti-Negro.

The bill of particulars charged that the defendants, as a part of their alleged conspiracy to disaffect American soldiers and sailors with enemy propaganda, attempted first to promote "Nazi ideology" in America in an effort to build up an American form of national Socialism.

"This part of the movement was based on anti-Semitism and opposition to the Negro," the bill of particulars said.

The proceedings against the National Lawyers' Guild, sa'd to be a left wing organization closely associated with the CIO, were started by defense attorneys enraged over a so-called "press release" handed newspaper reporters covering the trial yesterday. The handout accused defense attorneys of causing "systematic obstruction and confusion" to delay the trial.

P. Bateman Ennis, court-appointed attorney representing Gerhard Wilhelm Kunze, appealed to Justice Eicher to order Martin Popper, guild secretary, held in contempt of court.

The Inquiring Camera Girl

BY MARYON ZYLSTRA

[The Tribune will pay $5 for each interesting question submitted by a reader and used by The Tribune. Today's question was submitted by Doyne Rice, 811 S. 17th st., Terre Haute, Ind.]

THE QUESTION.
What kind of a child were you?
WHERE ASKED.
Bus depot, Harvey.
THE ANSWERS.

Aline Stevens, agent and stenographer, 14922 Washington st., Harvey—Being the baby of the family I believe had something to do with the kind of child I was. Without a doubt I was my father's pet and anything Baby Aline wanted daddy would get if she shed a few big tears. I must have been a problem child.

John Woodward, mechanic, 1212 Park av., Chicago Heights — My brothers were always plotting some kind of mischief that they could get into. I would sit in on their conferences and after they had all offered their ideas I would preach to them that it wasn't the right thing to do and that dad wouldn't like it. I guess I was an old kill-joy.

Mildred O. Manas, bookkeeper, 15631 Lexington av., Harvey—When I was born I weighed only one and a half pounds and my family never got over it. I was always the center of attraction. I had a terrific temper and wanted everything my way. All the babies and the old ladies liked me but the children my age didn't.

Rex Thompson, bus driver, 12800 Irving av., Blue Island—To say that I was the bully of the neighborhood would be putting it mildly. I was the bully of just about every neighborhood in town and the kids would run when they saw me. If there was any trouble, I was sure to be in on it, and I enjoyed a knockout battle.

Mrs. Melvin Smith, furnace loader, 177th st. and Highland av., Tinley Park—There were six of us in the family and I was the youngest. My sisters and brothers would make plans to go some place and I always wanted to tag along but they would tell me I was too little. Then I would go to mother and tattle on them.

Margaret Siekman, agent, 14819 Seeley av., Harvey—Every game that the boys liked was a game after my own heart when I was a child. I played football, baseball, and cowboys and Indians. I guess I was a "tomboy." Nevertheless, I liked to take care of babies and the mothers would let me wheel their offspring.

URGES BRITISH LEADERSHIP IN FUTURE WORLD

[Chicago Tribune Press Service.]

LONDON, May 11.—Prime Minister W. L. Mackenzie King of Canada in addressing both houses of parliament today urged Britain to take the lead in world organization.

Prime Minister Churchill, who presided at the joint meeting, paid tribute to Mackenzie King, and to Canada as "the clamp" which will unite the United States with Britain and the empire.

"I profoundly believe," Mackenzie King said, "that both the security and welfare of the nations of the British commonwealth, and in a large measure the security and welfare of all peace loving nations, will depend on the capacity of the nations of the commonwealth to give leadership in the pursuit of policies which in character are not exclusive but inclusive. How far such policies can be successfully pursued will depend on the extent to which other nations are prepared to pursue similar policies. Let us, at least wherever that is possible, give the lead that is in the interest of the world as a whole."

Urges Closer Ties.

Mackenzie King told members of the houses of commons and lords that "it will ever be a prime object of the Canadian people to work for maintenance of the fraternal association of the British and American peoples."

In setting down for parliament what he had told the prime ministers' conference about the future organization of the British commonwealth, the Canadian premier indicated he was reluctant toward any change in the existing system, but added:

"Let us by all means improve where we can, but in considering new methods of organization we cannot be too careful to see that to our own peoples the new methods will not appear as an attempt to limit their freedom of decision, or to peoples outside the commonwealth as an attempt to establish a separate bloc."

Mackenzie King was the second dominion leader to address a joint session of parliament. The first was Prime Minister Jan Christiaan Smuts of South Africa, who spoke in 1942. He was in the audience to hear the Canadian chief.

FLOWERS
for MOTHER'S DAY
When many florists were "sold out" for Easter, Lange was able to draw upon their huge greenhouse stocks and fill every order.
Today and every day you can depend upon Lange.
Chicago and Suburban Deliveries
Gifts from
$3.50
Greenhouse Specials from $1.50
61-63 E. Monroe St.
Greenhouses—909 N. Harlem
A·LANGE
CENTRAL 3777

young idea shop
sizes 9 to 15

COTTON POPLIN
SUMMER COAT

Gay way to keep neat and look sweet! Slip this debonair little coat over any summer frock and presto—you're dressed for any occasion.
In Red, Blue, Aqua, White. $12.95

john t. Shayne
MICHIGAN AVENUE AT RANDOLPH

VL&A

regulation NAVAL OFFICERS' uniforms

The high quality and low price of these fine uniforms are fixed by the Navy Department. The extra attention and careful fitting that goes with each uniform sold here, are distinctively V L & A.

All prices plus 2% tax expense

DISTRIBUTORS FOR THE NAVAL UNIFORM SERVICE

Regulation Naval Officers' "Blues"	$40.00
Regulation Naval Officers' Overseas Cap	1.80
Regulation Naval Officers' Raincoat	38.50
Regulation Naval Officers' Overcoat	50.00

Best for Sport VL&A 9 North Wabash
VON LENGERKE & ANTOINE
Abbott Hall Shop—700 N. Lake Shore Drive

MOTHER'S DAY IS NEXT SUNDAY, MAY 14

Dear Mother

This sheer gorgeous hosiery will make a lovely mother even lovelier

HOSIERY FOR MOTHER'S DAY
$1.01
Other hosiery 96c to $1.22

MAURICE L ROTHSCHILD
State at Jackson

Give Mother a Hat on Mother's Day:::

Contrasting Color Ribbon Lends Height to This
Youthful Brim
$5.00

A style that will go with your whole wardrobe! Shiny Saturn straw with grosgrain contrasting color bow trim. In black, brown, navy and white.
Just one from a huge selection!
FIFTH FLOOR—STATE
To the prices of our merchandise will be added an amount approximately equivalent to the Retailers' Occupational Tax.
The Door to Thrift
NETCHER'S BOSTON STORE

MANDEL'S

Encore! Your Carefree Casual
$8.95

Another shipment of this flattering dress! Beautifully tailored of Embassy rayon and simple for wear everywhere. The colors are created with an eye turned to summer . . . Lilac, aqua, maize, red, blue, rose. Sizes 9 to 15, 10 to 16.

Mail, Phone Orders Filled

Carried in 4 Departments:
Pin Money Dresses—Fourth—Wabash
Thrifty Fashions—Third—State
Jr. Chicagoan Shop—Fourth—State
Sports Shop—Third—Wabash

Mandel Brothers

Buy War Bonds and Stamps

The Costume Bootery of
O'CONNOR & GOLDBERG
at 23 Madison, East

PUMPS by FERNCRAFT of California
in blue, black or brown patent and red leathers
$8.95

It's the VILLAGE PUMP... an original and exclusive tribute to femininity... from these creative and resourceful shoemakers on the coast. You'll love their distinctiveness... and you'll glory in the way they fit.

—also featured at
205 SOUTH STATE STREET
ALSO 4616 SHERIDAN ROAD
AND 1147 LAKE STREET, OAK PARK

ALTERATIONS SAME DAY IF NECESSARY

Officers'
SUN TAN TROPICAL
shirts and trousers
$8.50 each

They're regulation in every detail, of course, . . and brim full of fine needling and quality features. You'll live in them now and for months to come and $8.50 each makes it easy to get them, too

ARMY & NAVY UNIFORM DEPARTMENT—2ND FLOOR
MAURICE L ROTHSCHILD
State at Jackson

EMPTY YOUR FILES! The old records in your files will make paper containers for blood plasma, food, and ammunition. Turn them in and save a boy's life.

APPLICATION FOR $7,500-$11,250 ACCIDENT INSURANCE POLICY

AND SUBSCRIPTION TO THE DAILY TRIBUNE

NOTE: For the sum of 25c preliminary term fee, plus 10c a month in advance thereafter, the Chicago Tribune makes available to its Home Delivery Subscribers and members of their families who reside in the same household, a $7,500 Travel Accident Insurance Policy. Insurance coverage eventually increases to $11,250 on continuous renewal. Issued by Federal Life Insurance Co., Chicago. NO MEDICAL EXAMINATION. One policy to a person. Issued only to applicants over 10 and under 70 years of age.

Mail this Coupon to the Chicago Tribune. SEND NO MONEY. Accredited representative will call and collect 25c. Official Carrier will collect monthly thereafter for Insurance and Subscription. Insurance will lapse if subscription is stopped.

☐ *I hereby order the Daily Tribune delivered to my home by Carrier six days a week, starting immediately, for which I agree to pay the regular rate.*

☐ *I am a Home Delivery subscriber and agree to continue.*

Do you apply for this $7,500 Travel Accident Policy?..........
(PLEASE PRINT)

Your Name?.......... First Name Middle Name Last Name

Address?.......... Number Street Apt.?..........

.... City State Phone?..........

Your Age?.......... Date of Birth?.......... Month Day Year

Are You Blind or Deaf?.......... Are You Crippled?..........

Name of Person to Whom Insurance Is to Be Paid in Case of Your Death? (Beneficiary)

.... First Name Middle Name Last Name Relationship..........

Applicant's Signature.......... Sign in Own Handwriting

NOTICE: Orders for Home Delivery of the Tribune are acceptable only from persons residing where such service is maintained and are subject to rejection by the Tribune. All applications for insurance are subject to rejection by the Federal Life Insurance Co. Insurance does not become effective until noon the date policy is issued.

Form A2735—3-43

SAKS FIFTH AVENUE
debutante shop

Pretty City Sheer

to keep you cool and collected . . . 16.95

Our young dress that has everything for spring and summer . . . good looks, comfort and a much more expensive air than its price tag indicates. White print on rayon sheer in navy, grey, aqua, rose, blue or toast. 10 to 20.

669 North Michigan Avenue — **Fourth Floor Dresses**

ADVERTISE IN THE CHICAGO TRIBUNE

PRIEST BRINGS STALIN PLEDGE OF CHURCH AID

Flies Here from Moscow; Tells of Talk Today.

BY THOMAS MORROW.

(Picture on back page.)

The Rev. Stanislaus Orlemanski of Springfield, Mass., whose mysterious trip to Russia drew protests from Polish groups, was in Chicago last night, the reputed bearer of documents promising coöperation of Dictator Stalin with the Catholic church. With these documents the priest hopes to confound critics of his journey.

Those close to Father Orlemanski predicted that he was prepared to make public a document signed by Stalin. The revelation may come in a press conference in the Stevens hotel this morning. The document was said to be couched in the form of questions asked by Father Orlemanski and answers made by Stalin.

In this document Stalin is reported to have said that as an advocate of freedom of conscience and worship, he considered a policy of persecution and coercion against the Catholic church to be inadmissible. Stalin also is reported to have said coöperation with the pope is possible.

"Private Citizen" on Trip.

Persons who greeted Father Orlemanski in Seattle, Wash., said that he planned to deny in Chicago that he is a member of the Communist party just as they said he had done in a public address in Moscow. The trip to Russia was made, according to the priest, as a private citizen to study the Polish question.

Father Orlemanski was reported ready to assert that he made the trip alone, not as a representative of the Catholic church nor as an envoy of the United States state department.

Father Orlemanski was said to be angered by the criticism of fellow churchmen, warning the public to be cautious of any statements made by him on his return. He also resented another statement which called the trip a "political burlesque."

Unafraid of "Innuendoes."

In answer to those criticisms, those close to Father Orlemanski expected an announcement that he is a member of no clique, party, or faction. He held, it was said, that his critics were merely talking, while he had acted, and as a result had a historic document.

Father Orlemanski is declared to be confident that his religious career will not be hurt by innuendoes of his critics. He is said to believe that the American public will recognize the worth of his journey.

Attempts to persuade Father Orlemanski to talk for publication last night in the Stevens hotel failed. His only remark was that he is a "bigger American than Rep. Lesinski [D., Mich.] and am supporting my government in every respect in the war."

The comment was made in answer to the demand made by Rep. Lesinski that Father Orlemanski and Oscar Lange, University of Chicago professor, who also made the trip, be prosecuted. In a letter to Atty. Gen. Biddle, Rep. Lesinski argued that the two men in making the visit on their own initiative have violated the penal code.

"All the Way from Moscow."

The statute cited by Lesinski forbids any citizen, without the permission of the government, to have intercourse, "with any foreign government in relation to any disputes or controversies with the United States." The statute carries maximum penalties of a $5,000 fine and three years imprisonment.

Father Orlemanski waved away all questions concerning his trip and his belief in sovietizing Poland last night with the comment that he had "come all the way from Moscow and hadn't eaten." He said that he will answer questions at a press conference in the Stevens hotel at 9 o'clock this morning.

Germans Attack

(Story in adjoining column.)

New Russian war development.

Bishop Sheil Will Speak at War Veterans Meeting

Bishop Bernard Sheil will speak at a meeting of the Catholic War Veterans scheduled for 8:30 o'clock tonight in the school quarters of St. Andrew's church, Paulina and Addison sts. Several mothers, whose sons died in action, are to receive the sons' Purple Heart decorations.

VICTORY CLAIMS CONFICT AFTER RUSSIAN BATTLE

LONDON, May 12 [Friday] (AP).—The Germans launched a strong assault yesterday against the soviet bridgehead northwest of Tiraspol on the long quiet Dnestr river front in Bessarabia. The Russians said the attack was repulsed with heavy Nazi losses. The Germans claimed the soviet holdings were wiped out.

Elsewhere on the long Russian front the lull continued.

"About a regiment of German infantry was wiped out," the Russians announced.

The German high command, placing the action 65 miles northwest of Odessa, said:

"At the lower Dnestr our divisions, effectively supported by German and Romanian battle planes, broke thru the enemy bridgehead position on the western bank of the river. They penetrated deeply into the enemy artillery positions and mopped up the entire bridgehead. The soviets suffered heavy casualties and lost more than 500 prisoners, 163 guns and trench mortars, as well as other weapons."

The German war bulletin also said German and Romanian forces still were hanging onto the extreme tip of the peninsula west of Sevastopol in the Crimea.

Urges Invasion Prayers by Anglicans of Britain

LONDON, May 11 (AP).—The archbishop of Canterbury today urged Anglican clergymen to be ready to lead prayer services when the western front is opened.

hey!

join your man in

STETSON **pebble grains**

Ask *him*—he knows all about Stetson Pebble Grain Calf. It's ripply and rough, and oh how it takes a shine! It wears *and* wears, takes no end of punishment, and looks like Bond Street with a suit. In this new tie, brown only.

11.95

CELANESE DAINTY DEB SHEER RAYON MESH HOSE **1.22**

Please bring your ration book. Regulations won't let us accept detached coupons.

ADAMS DEARBORN A CORNER MADE FAMOUS BY Stetson SHOE SHOP

COR. DEARBORN AND ADAMS

Edgar A. Stevens
Evanston

brief - brisk - beautiful

Short coat

The wear-over-everything wonder that's as dependable as it is smart. All wool, simply cut, carefully tailored. And priced surprisingly low! Red, Yellow or Navy. Sizes 10 to 18.

14.95

EDGAR A. STEVENS, Inc. — **EVANSTON**

Store Hours 9:30 to 5:30—Mondays and Thursdays 9:30 to 9:30

BUY WAR BONDS AND STAMPS

This MOTHER'S Day...

Back the INVASION! Buy More War Bonds!

Fannie May
KITCHEN-FRESH CANDIES

Marshall Field & Company — *Store Hours, 9:45 to 5:45*

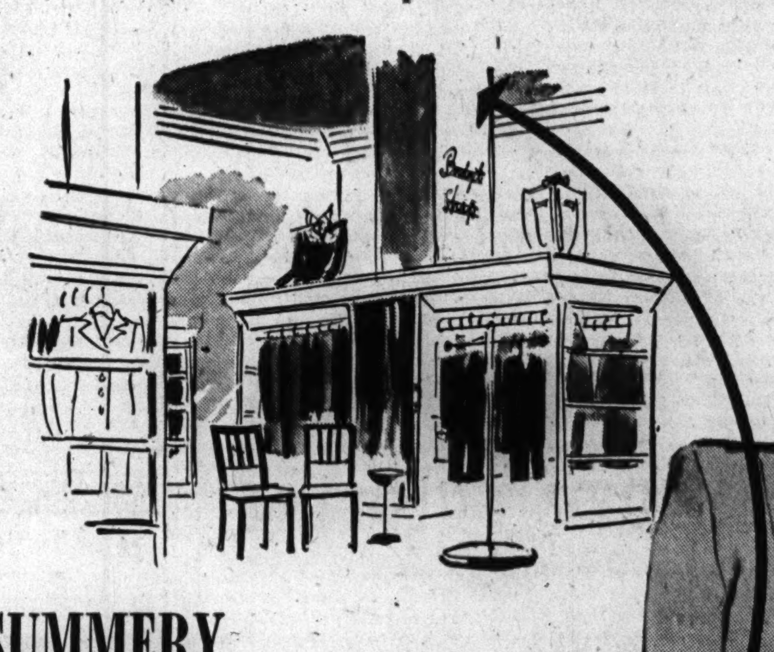

SUMMERY

PASTEL FLANNELS

SOFTLY FLATTER YOU

$25

Suits in soft wool flannel, summer weight and flattering to each tiny, straight stitch of good tailoring. Flattering to you, too—the pale tones of aqua, gold, green. Choose the 3-button lapel-cut classic or the clean-lined cardigan. Sizes 12-20.

Budget Shop—Sixth Floor. Also Evanston, Oak Park

An amount will be added to quoted prices of all our merchandise to cover additional expense due to the Illinois Retailers' Occupational Tax.

These two suits, part of the pastel collection in the Budget Shop

JAPANESE TRAP CHINESE; SEIZE ALL OF RAILROAD

Drive Within Six Miles of Loyang.

CHUNGKING, May 12 [Friday] (AP).—Japanese invaders of Honan province have won control of the entire length of the important Peiping-Hankow railroad and, in swift gains over a wide area, have trapped several groups of Chinese troops, the Chinese command acknowledged today.

Strong Japanese forces fighting up the railroad from Sinyang joined forces at Chumatien with a column striking down the rail line from the vicinity of Chenghsien. The two forces met on May 9, just 21 days after the opening of the big offensive, the Chinese announced.

A map accompanying the bulletin showed several pockets of Chinese resistance behind the Japanese lines.

Japanese Roll On.

The Japanese were rolling ahead rapidly on many sectors of the large front and appeared to be forcing the Chinese to fight at widespread points.

Japanese troops advancing northwestward on ancient Loyang, on the east-west Lunghai railroad, hammered to within six miles south of the city.

An attempted second Japanese crossing to the south bank of the Yellow river near Menghsien, 25 miles northeast of Loyang, has been thrown back, the Chinese said. A Japanese force which crossed the river Tuesday night was fighting near Yuanchu, 45 miles northwest of Loyang.

There was a spreading air of concern in China as the Japanese threatened Loyang from several directions. Possession of the city would give them a western protective screen strengthening their hold on the Peiping-Hankow railroad.

Jap Threat Serious.

Not since the Japanese drive on Hankow in 1938 have they made so serious a threat. Already about 60,000 square miles of rich Honan province have passed into Japanese control as a result of the campaign.

One invader column was striking westward along the Lunghai railroad in the vicinity of Yenshih, 21 miles east of Loyang.

In further maneuvers to safeguard the western approaches to the Peiping-Hankow railroad, the Japanese captured Lushan, 75 miles southeast of Loyang.

The Chinese have recaptured Yingshang, in Anhwei province on the east, from which the Japanese based a diversionary thrust into Honan.

Japs Close Trap on Chinese

(Story in adjoining column.)

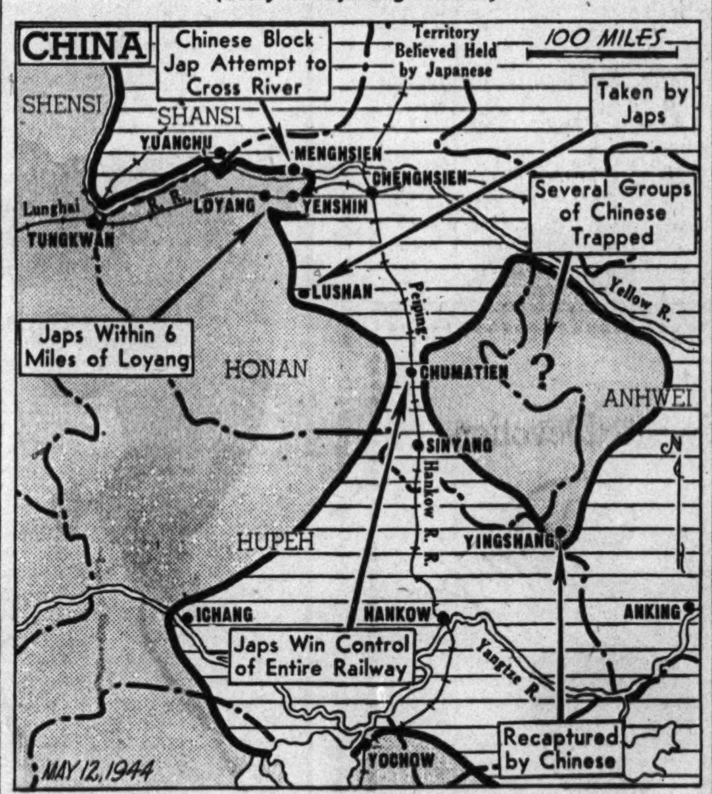

Developments yesterday in the war in China.

REPORT 20,000 JAPS KILLED IN INDIA AND BURMA

SOUTHEAST ASIA HDQ., Kandy, Ceylon, May 11 (AP).—At least 20,000 Japanese have been killed in Burma and northeastern India in the last three and a half months, it was estimated today as allied ground troops advanced in most sectors under air support.

In the fighting around Imphal, India, alone, the bulletin said, the Japanese have lost 6,100 killed, and another 2,000 enemy troops have been cut down by the British and Indian defenders of Kohima, 60 miles to the north.

[A Tokio news broadcast told of hand to hand fighting on the approaches to Imphal and said "the scale of these fierce battles is comparable to the battle of Verdun in the last World war." It said the allies were "recklessly" expending their artillery shells in an effort to stem the Japanese advance and that the fighting now had changed "from mountain jungle warfare to plain warfare, with every type of modern weapon being employed."]

DEATH INQUIRY CONTINUED.

An inquest into the deaths of two Negro children, John Jr. and Jerry, 3, of burns suffered May 1 in a fire at 4331 Wentworth av., where the family then lived, was continued yesterday until May 18 for further investigation.

Maj. Gen. Sturges Heads British Commando Army

LONDON, May 11 (AP).—Maj. Gen. Sturges of the royal marines, a veteran of the Gallipoli campaign of the last war, has been placed in command of Britain's commandos, it was announced today. Sturges, 52, headed the British occupation forces in Iceland and Madagascar.

POST-WAR PACE FOR REDS SET BY MILITARY CLASS

BY HENRY C. CASSIDY.

KALININ, Russia, May 11 (AP).—I have had a glimpse of the future of post-war Russia in Kalinin, a great battleground of this war. It is a "test tube" city of Russian reconstruction.

Its Suvorov military school is one of the newest institutions building the future of Russian society. It is one of nine established by the soviet government as part of a general plan for recovery from the war. It opened Dec. 1 with 510 pupils selected from 14,000 applicants.

These boys are aged from 8 to 13, with black uniforms and shaven heads. Already they are marching, saluting, and bowing like miniature officers.

Studies are the same as those of other grammar schools except that those in Suvorov receive higher mathematics and singing, dancing, and elementary military drill. They study either English or German. The Suvorov school's object is to make the pupil a cultured and literate citizen of the soviet union.

The boys study here until they are 17 and then either go to a higher military school or return to civilian life.

Says Tojo: 'The Situation Is Indeed Very Critical'

New York, May 11 (AP).—Premier Gen. Hideki Tojo said in a statement issued in advance of funeral services tomorrow for Adm. Mineichi Koga, late commander in chief of the Japanese fleet, that "the prevailing situation is now indeed very critical," the Tokyo radio reported tonight in a broadcast to Japanese areas recorded by the federal communications commission.

STEVENS

Top of the Summer

for you who love fashion . . . our short belted coat

Wide through the shoulders—cinched at the waist—full in the skirt . . . this top-notch summer coat that covers cottons and dinner clothes with equal ease. Red, Kelly, Aqua, Brown and Purple. 10 to 18. 22.95

Sorry, no mail orders!

Coats 3rd Floor

Chas. A. Stevens & Co. State Street Open 9:45 to 5:45

STEVENS

Chalk Striped Grey

"cleanest" coloring this season in an excellent cardigan suit!

When we say you can "live in a suit" this is the kind we mean. A perfect example, it fits with easy comfort—looks neat as a pin—"holds up" with amazing lasting power. Grey and White striped wool. 12 to 18. 29.95

Sorry, no mail orders!

Suits 3rd Floor

Chas. A. Stevens & Co. State Street Open 9:45 to 5:45

fabulous

Natural Wild MINK

$1650 plus Fed. Excise Tax

Let Miller Store Your FURS Phone Andover 5507

Beautiful Dropped Skin Mink Coats MADE IN OUR OWN FACTORY into styles that will turn heads. A rare collection of just-completed models at a price that represents a grand investment. Payments may be spaced far into the future.

MILLER Furs

166 No. Michigan Ave.

REMEMBER "MOTHER"

22.50

Button fronter in filmy print

. . . with tiny tucking from shoulders . . . and again from the waist! . . . Chiffon rayon in black, copen, luggage or grey . . . over its own slip of crepe rayon.

SIZES 38 to 44

DRESSES—SECOND FLOOR

Lane Bryant

101 N. WABASH AVE.

Give your Mother a pair of Florsheim Shoes for Mother's Day

Personality Pumps by Florsheim

$11.95

Front ornamentation of studied simplicity explains the enchantment of these Florsheim pumps, helps make your foot look irresistibly small and pretty. For you who want to look your prettiest and feel your best *especially* on Mother's Day, Florsheims with youthful lines and fine fit were especially designed.

$11.95

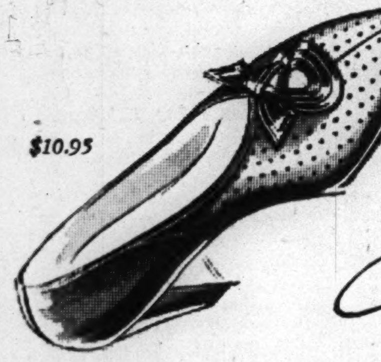

$10.95

Florsheim Shoe Salon

41 N. Wabash, Corner of Washington, in Pittsfield Building

Open daily 9 to 5:30, except Monday, 12 to 9 • Visit Our Hosiery Bar • Matching Bags from $4.95

MAKE THE HUB BASEMENT YOUR BUDGET SHOPPING CENTER

To Wear With Pride!

Lytton De Luxe

GABARDINE TOPCOATS

Beyond Compare Anywhere at This Price! Every coat is 100% pure wool worsted, made of long fibres twisted for extra wear. $35

★ Cravenette processed for all weather protection.

★ Skinners Iridescent Rayon Linings.

★ Hand-needled at all essential points.

★ Coats usually sold only in upstairs departments.

Lytton De Luxe Gabardine Suits

Worthy companion to the coats — and the perfect choice for wear from now through fall. Coffee Brown and Sand Tan. $35

THE HUB

Henry C. Lytton & Sons

BASEMENT, State & Jackson, CHICAGO

LOOK IN THE RED BOOK for Blackboards Printers Slip Covers

Chicago's Classified Telephone Directory

DRINK Orange-Crush CARBONATED BEVERAGE and FEEL FRESH!

[ADVERTISMENT]

Wanted! Men and Women Who Are Hard of Hearing

To make this simple, no risk hearing test. If you are temporarily deafened, bothered by ringing, buzzing head noises due to hardened or coagulated wax (cerumen), try the Ourine Home Method test that so many say has enabled them to hear well again. You must hear better after making this simple test or you get your money back at once. Ask about Ourine Ear Drops today at Walgreen, Liggett's and drug stores everywhere.

—WISCONSIN—

The ALPINE

IN BEAUTIFUL CHERRYLAND ON GREEN BAY SHORES . . . Northwestern "400" day service via Manitowoc. Bus to our doors. Or scenic concrete lake-shore drive. Woods and cliffs . . . 40 secluded furnished cottages; or mingle with congenial guests in modern 100-room hotel. All sports, sandy beach, our own golf course. Near town. See islands and 2 State Parks nearby. Moderate rates.

EGG HARBOR Wisconsin —in lovely DOOR COUNTY —the scenic Switzerland of America

7-Day All-Expense Tours Includes round trip from Chicago, meals, room, 2 days golf and tennis, etc. $47.000 per week in July and August. Write for folder. $39 During June

The Alpine, Egg Harbor, Wis.

RELAX IN WISCONSIN

—MISSOURI—

HEALTH FURLOUGH THE ELMS EXCELSIOR SPRINGS DEL. 5800

—MICHIGAN—

POTTAWATTAMIE RESORT on Lake Mich. 1,000 ft. priv. beach. 100 mi. from Chicago. Am. Plan or modern light housekeeping, shady cottages. Shuffleboard, Tennis. Restricted. U. S. 31, 6½ mi. No. of Benton Harbor. Write RR No. 2, Coloma, Mich. Chgo. address: Miss Rutherford—Del. 4729.

—PENNSYLVANIA—

PENNSYLVANIA . . . the State that is an inspiration to every true American . . . where historic sites are surrounded by sylvan beauty! Write Pennsylvania Department of Commerce, Harrisburg, Pa.

The waste paper you save will help fill a Nazi grave. Protect our boys.

SAVE A BUNDLE A WEEK

CIO CONTRACT'S LEGALITY CORE OF WARD FIGHT

Firm Maintains Its Stand Thruout Long Battle.

The Montgomery Ward case, which many believed was slated to become a landmark in the history of American law and liberty, reaches a new episode today in federal District court, but the major question will remain undecided. That question is:

"What is the extent of the President's powers under the Constitution in war time?"

President Roosevelt, in his press conference Tuesday, sought to calm the nation-wide indignation over the recent seizure of the Ward plant by a statement that company officials insist misrepresented the company's position, held without change for nearly four years and stated repeatedly to courts, federal labor agencies, and in many newspaper advertisments.

Vote Reference Cited.

The President referred to the national labor relations board election for Ward employes, saying:

"If the election shows that the union has a majority, then the management has declared that it is willing to continue its contract and that will end the case."

In fact, the company has never declared it was "willing to continue its contract," imposed by Presidential decree in November, 1942, altho it frequently has expressed willingness to negotiate a new contract with whatever organization is chosen by the employes.

United States Judge William H. Holly announced Wednesday he would dismiss the government's suit for an injunction to protect its recent occupation of the Ward properties, because the properties have been turned back to the company. Company attorneys then urged that the case be dismissed "with prejudice" as an imposition on the court, and if this plea is upheld, the government would be barred from bringing a similar action later.

Cycle May Be Repeated.

This issue was viewed as an important one because the basic controversy has not been settled. With the company standing firm on the position it has maintained from the beginning, it appeared possible that the whole cycle of events might be repeated—strike, seizure of the plant, and plea for an injunction to protect the seizure.

If Judge Holly dismisses the case "with prejudice" on the ground that the government, thru the attorney general, has abused the judical processes, a second cycle would be likely to have a different ending.

The present impasse between Montgomery Ward & Co., and its employes started in August, 1940, when the company and union representatives began negotiations that ended without an agreement. In March, 1942, employes of the mail order plant, retail store, and retail warehouse picked the CIO United Mail Order, Warehouse, and Retail Employes' union as their bargaining agent.

Opposed to Closed Shop.

The company stated its willingness to bargain in good faith with the union and to sign an agreement, but declared its opposition to all forms of the closed shop or compulsory union membership. It asserted also that in filling vacancies it would consider experience, ability, performance, and length of employment, and it refused to agree to compulsory arbitration of disputes.

This is still the company's position.

From the beginning of the dispute, the union sought to include in its contract clauses requiring maintenance of membership and dues check-off, compulsory arbitration, and various seniority rules. The dispute went to the war labor board in May, 1942, watched with eager interest by union leaders and officials of other companies.

The labor board approved the clauses demanded by the union, and when Sewell L. Avery, Ward's chairman, refused to sign such a contract, he was commanded to do so by President Roosevelt, who said he was acting "as commander in chief in time of war."

Signing Made "Under Duress."

Avery submitted to the order, but said he signed the agreement "under duress." When the contract expired, the company refused to extend it temporarily on order of the WLB, and began a test of the board's powers in federal court. At the same time it asked for a new election to determine whether the union still represented a majority of employes.

Passage of the Smith-Connally act injected a new legal development into the dispute. This act empowers the President to take over any plant that is "equipped for and, in fact, engaged in, the manufacture or production of articles and materials required for the war effort," if production is stopped or hindered by a strike or other man-made cause.

Ward's asserted it was not a producer, but a distributor of goods, and resolved to carry the matter to a legal determination of the President's war powers. On April 6 the WLB directed the company to restore its contractual relationship with the union, pending an election under the auspices of the NLRB.

"Illegal" Extension Refused.

Ward's ignored the order, contending it was illegal and explaining it would continue to seek a judicial ruling thru the suit it had pending against the WLB in the federal District court in Washington, D. C.

On April 12 the union called a strike, and the WLB referred the dispute to President Roosevelt. The President ordered the strikers back to work and ordered the company to resume relations with them. The company refused, Avery telegraphed the President that compliance would "make a mockery of the democratic right of employes to choose their bargaining representatives freely and without interference." At the same time he said the company would welcome an election to determine employes' choice of representation.

"Ward's has publicly announced a readiness to recognize the union when proof of its representation is presented," the message continued. It did not say that "it is willing to continue its contract," as President Roosevelt asserted in his press conference Tuesday.

The seizure of the plant followed quickly and Avery was carried out by soldiers. After the seizure the government went into federal court with its petition for an injunction to protect its occupation of the premises.

In contrast with the unchanging position of the Ward company in all phases of the dispute the government has pursued a meandering course. When Ward's sued to have the WLB orders declared illegal, the board asked the courts to dismiss the case, making a plea that its orders were not "legally binding" but were only "advice."

Later, members of the regional WLB refused to accept jurisdiction in a Sears, Roebuck & Co. labor dispute because "the mail order house should not be classed as essential to the war effort." This was at the same time that the national labor board was insisting that Ward's is essential to the war effort because it sells things to farmers and farmers produce things needed in the war effort. Sears is the largest mail order house in the country, and Ward's the second largest.

A labor board election at Ward's Tuesday resulted in victory for the union, but the company explained this meant simply that the union had won the right to bargain for employes. An official of the company said Ward's again would refuse to sign a contract if the union insists on any form of closed shop, check-off, seniority rights, and over-all grievance procedure as the union indicates it will do.

There the case stands.

Oh, Yeah?

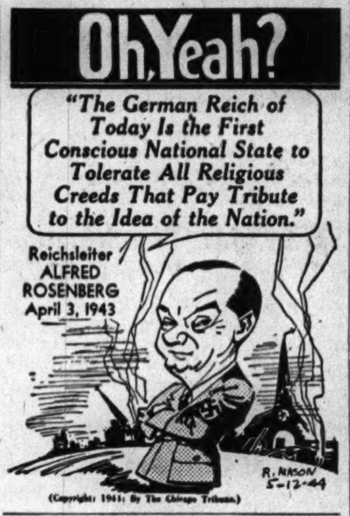

(Copyright: 1944: By The Chicago Tribune.)

Express Your Sweet Devotion
Mother's Day
with ANDES!

You couldn't count the times mother's shown her endless devotion to you . . . always ready to comfort you when anything went wrong . . . first to appreciate your successes . . . forever planning ways to please and encourage you. Here's your chance to show your sweet devotion to mother on her day, Sunday—with a gift of delicious Andes Candies!

ANDES MOTHER'S DAY SPECIAL, 2 LBS., $1.63; 1 LB., 82c

Andes THE PEAK OF ALL Candies
ALL ANDES STORES CLOSED THIS SUNDAY—MOTHER'S DAY

STEVENS

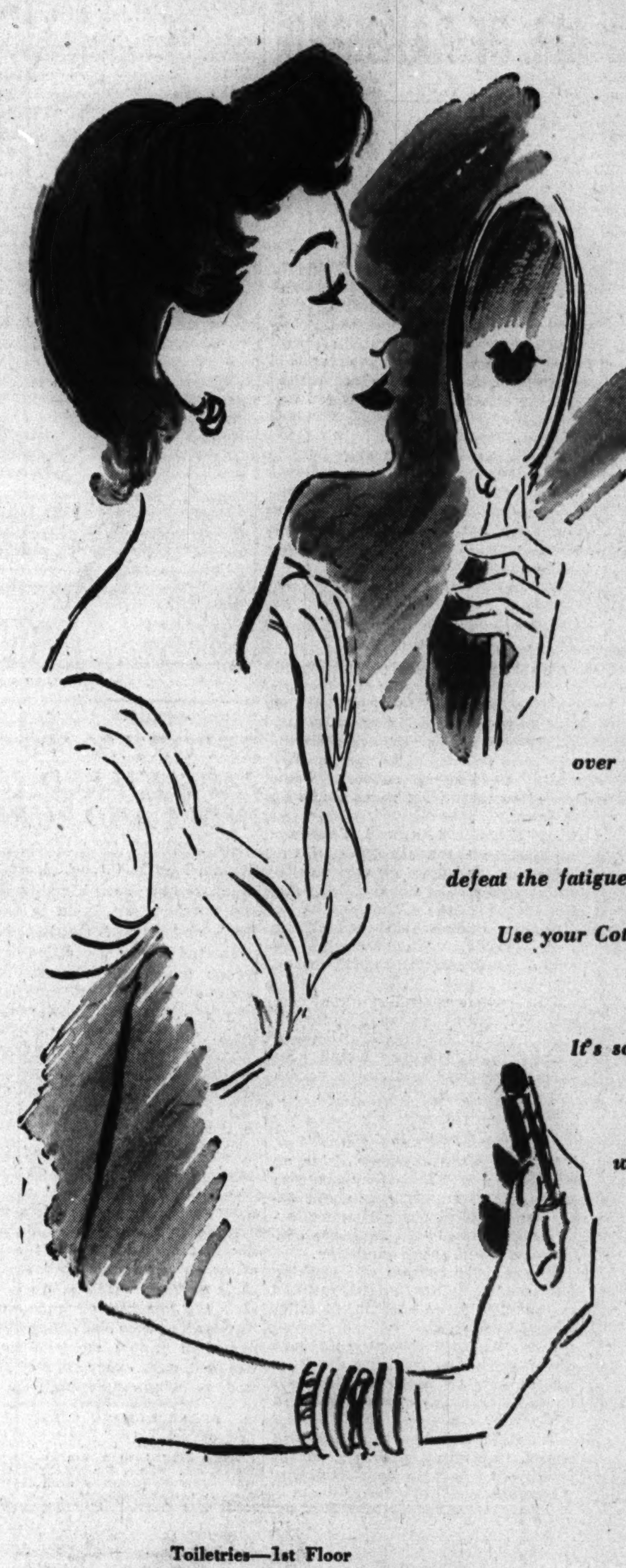

put a smile on your lips with
Coty's
"SUB-DEB" LIPSTICK

Dash it on your laughing lips with quick finesse . . . smooth it dreamily over a tender smile . . . apply it courageously in the face of danger . . . let its brilliance defeat the fatigue of rugged routine.

Use your Coty's lipstick to shape your mouth—your mood—perhaps even your destiny. It's so caressingly smooth—so lasting—so deliciously fragrant—you'll want it with you wherever you go . . . it's the color magnet of your face.

Dahlia—fuchsia red. Magnet Red—pink red. Cassis—blue red. Tamale—deep red. Gitane—dark red. 1.00
(price plus tax expenses)

Toiletries—1st Floor
CHAS. A. STEVENS & CO. • STATE STREET
Open 9:45 to 5:45

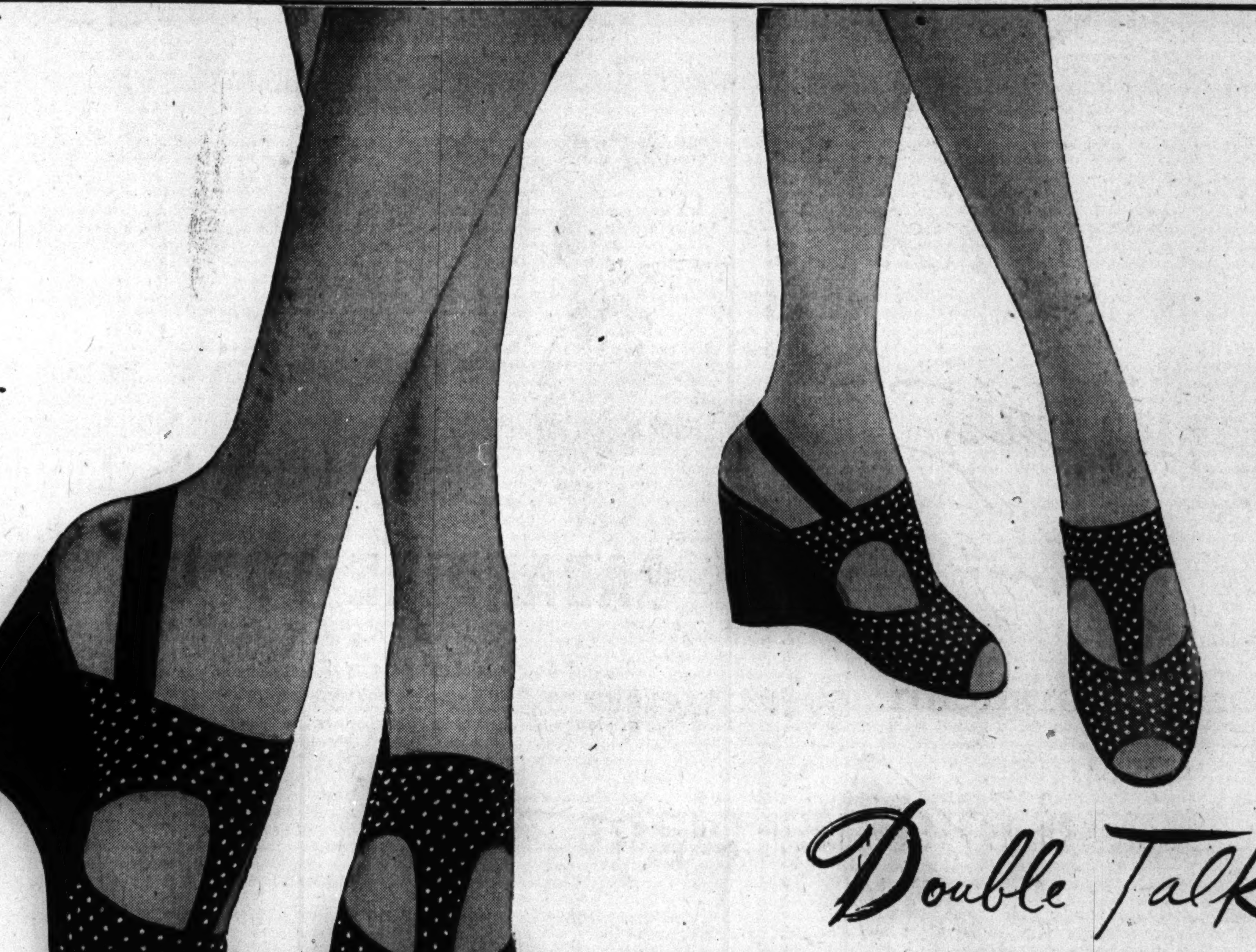

I. Miller's most unusual shoe is Double Talk

Versatile in black, brown, or white suede.
sizes 4 to 10—aaaa to b
16.95

Government regulations do not allow acceptance of loose shoe coupons. Please bring your ration book.

Distinctive handbag. Black faille.
12.90
20% Federal Tax Included

I. Miller
710 North Michigan Avenue
Open Mondays Until 9 P. M.

Youthful Women's
Rayon Crepe Peplum Dress
$7.95

Pin dots on grey or luggage. The surplus neck has a dressy rolled collar. Shoulders tucked to give fullness to blouse. Sizes 18½ to 22½.

DRESS SHOP—FIFTH FLOOR.

To the prices of our mdse. will be added an amount approximately equivalent to the Retailers' Occupational Tax.

NETCHER'S BOSTON STORE
State, Madison and Dearborn Streets

STEVENS

Flower Petal Back
creates a following for a white pique dutch cap!

Sugar-White waffle pique —crisp and immaculate atop your locks. Clean cut flattery with a wide-winged brim and open back crown. White only. **3.95**

Jr. Deb Millinery—5th Floor

Chas. A. Stevens & Co.
State Street Open 9:45 to 5:45

STEVENS

cool and uncluttered
Scalloped Casual
sends you prettily into summer

Casual as a Sunday morning, this cool rayon keeps you looking tidy and unruffled on a scorching hot day. Designed to save time, it's pearly front-buttoned between scallops. Aqua, White, Pink, Blue and Lime. 10 to 18. **10.95**

Sorry, no mail orders!

Stephanie Shop—4th Floor

Chas. A. Stevens & Co.
State Street Open 9:45 to 5:45

NEEDED FOR WAR!

Save a bundle of waste paper each week and save some boy's life.

PRESS ASSAILS F.D.R. ATTACK ON WARD COVERAGE

Brands It Trick to Divert Public Attention.

A survey of newspapers that have commented on President Roosevelt's attack on the press for what he termed inadequate handling of the Montgomery Ward case shows that they are almost unanimous in accusing him of making false statements. Following are editorial comments by various newspapers:

"Airy Persiflage."

NEW ORLEANS ITEM—The airy persiflage and frivolous wisecracking with which Mr. Roosevelt undertakes to laugh off the genuine fears and disapprobation of millions of American citizens and thousands of their leaders is no less shocking because it is characteristic of him. That is a contemptuous and lordly attitude toward any and every American who seriously and soberly disagrees with this "A-B-C stuff" that he hands out in defense of an action that honestly is regarded as a dangerous threat to their most cherished rights under their Constitution and the law.

RENO EVENING GAZETTE—The chief executive is disposed to regard the incident lightly, at the same time levying his usual charge that newspapers and radio commentators have failed to apprise the people of the facts concerning the case. If the American people have been "seeing things under the bed," it is largely the result of the unsound and conflicting opinions emanating from the attorney general of the United States, who has served as President Roosevelt's spokesman. They have been faithfully reported.

Smear Trick Worn Out.

NEW YORK WORLD TELEGRAM—When the President's seizure of Montgomery Ward got too smelly, he tried to bury the issue. He failed. Under public pressure he pulled out the troops and ran away from a court decision, but the issue will not down. . . . The President has made a bad matter worse by falsely charging the press and radio with failure to report the case adequately, and by ridiculing those who fear misuse of executive power as children seeing things under the bed. His trick of smearing the press, to shift public attention from his blunders, is so wornout by repetition that it no longer fools anybody.

Prove It or Retract It.

BALTIMORE SUN—The effect of this [President's accusation] is damaging to all newspapers and to all radio stations in their capacity of purveyors of news. Their veracity in the reporting of a controversy of great public importance has been impugned. The President should either support his statement with chapter and verse or retract it.

WASHINGTON POST—The government was less than adroit in the way it proceeded against Montgomery Ward. It was in keeping with the bungling procedure that in announcing the end of the military occupation, the President should have lectured the press on its reporting functions. Let us return the compliment by lecturing the administration.

Received Good Coverage.

PROVIDENCE [R. I.] EVENING BULLETIN.—From beginning to end, the handling of the Montgomery Ward case was discreditable to the government. It lost dignity with every step. Even Mr. Roosevelt in his press conference was apparently ill at ease, trying to dodge pertinent inquiries by asserting that the public had not been told the full story. . . . The truth, of course, is that no non-war story in a long time has received greater coverage. And certainly there was ample opportunity for the facts to come out. The complaining union explained its position. The company explained its position. The attorney general of the United States explained his position, in fact two positions. All these statements were published thruout the nation and beyond. What more could Mr. Roosevelt ask in the way of public information?

Expecting Baby

RITA HAYWORTH.

Hollywood, Cal., May 11 [Special].—Producer Orson Welles and his wife, Rita Hayworth, are expecting a child by next Thanksgiving, they said today.

The couple were married last September after a surprise Hollywood romance, during which Welles nightly "sawed" his wife in half as part of his magic show.

Orson left by airplane for Washington today, but would not say what his business there is.

Recount Cuts Elevator Union Head's Lead to One

A recount yesterday of the ballots cast May 2 showed that Martin J. [Matt] Dwyer had been elected president of the Elevator Operators and Starters' union by one vote. In the original count he was given a victory by two votes. James C. Sebastian, whom Dwyer defeated, asked the recount, which was made yesterday at the Brinks Express company, 711 Monroe st.

WARD SEIZURE PROBERS CLASH ON 1ST WITNESS

[Chicago Tribune Press Service.]

Washington, D. C., May 11.—Chairman Ramspeck [D., Ga.] of the special house committee appointed to investigate the government seizure of the Montgomery Ward & Co., plant in Chicago said today that the committee will conduct its hearings in public with high government officials scheduled as the first witnesses. The group will ask the house for $10,000 to start the inquiry, he added.

Other committee members said a dispute developed between the Republicans and Democrats in the group as to whether Atty. Gen. Biddle or Chairman William H. Davis of the war labor board should be the first witness. Republican members, it was said, want to question Biddle first. Ramspeck said the order of witnesses has not been decided and that the group will meet again on Wednesday to discuss the procedure.

Pvt. Claude Connelly Prisoner in Germany

Claude B. Connelly, 19, an army private who was reported missing in action in Italy Feb. 18, is a prisoner of war in Germany, his mother, Mrs. Irene Connelly, 1024 Hibbard rd., Wilmette, learned from the war department yesterday. Connelly, a graduate of Morgan Park Military academy and St. George's High school, Evanston, was attending Northwestern university when he entered the army in March, 1943.

Store Hours 9:45 to 5:45

Marshall Field & Company

For Mother...

6-gored slip to fit perfectly!

$3

and it looks much more expensive!

Give her something she can use . . . but make it pretty, too. This slip fits as though she'd been measured for it, because of the many gores in it and the choice of short or medium length. Lovely fagoting lends just the feminine touch she'll love. In fine rayon crepe; white or tearose; sizes 32 to 40, medium length; 31 to 37, short length.

Lingerie—Fifth Floor. Also Evanston, Oak Park, Lake Forest.

The Most Beautiful Day in May —Mother's Day

CLEARANCE Sale
DRESSMAKER Suits

EXCLUSIVE CREATIONS

VALUES FROM $69.95 to $250

NOW 1/3 TO 1/2 OFF

Costume creations, the finest obtainable, in original designs with exquisite details. Each has contrasting blouse origination, sold separately. Varied styles in chiffon wools, jerseys and novelty woolens. A few dress and jacket combinations. Black or colors.

TAILLEURS

Suits of fine men's wear woolens, their master tailoring evident in every line. Twills, Vio crepes or worsteds, striped or plain. Some have matching topcoats.

SPORT SUITS

A wealth of beautiful checks, gabardines, Shetland tweeds and Botany flannels to choose from. High shades, pastels or neutral tones. Were $19.95 to $110—now wonderful values. Some matching topcoats.

Martha Weathered
IN THE DRAKE HOTEL

Weathered Misses Shop
MICHIGAN AT OAK

ADVERTISE IN THE CHICAGO TRIBUNE

Too warm for your winter suit

Too cool for your tropical

Just right for your Bond Middleweight

Relief at last! Relief for all those days *in between*—when a suit built for 50-degree weather is too warm, and an 80-degree tropical leaves you cold. Yes, that covers a lot of the year. *And your New Bond Middleweight supplies the answer!* Heave a sigh of relief for the way it takes a load off your shoulders. Wear it every day, notice how it holds its shape. Only superb worsted—*firmly woven*—performs that way. So start enjoying *your* freedom from old-time stuffy clothes—*right now!* As usual, it takes very little, *at Bond's!*

28.00 32.00

Charge Account or Budget Service at no extra cost of any kind

BOND CLOTHES

65 W. MADISON ST. (Between Clark and Dearborn)
Madison St. Store Open Monday, Thursday, Saturday Eves.
WABASH AT MONROE
Open Monday, Thursday and Saturday Evenings
6339 S. HALSTED ST. 3250 LINCOLN AVE.
Open Thursday and Saturday Evenings
OAK PARK, 1133 LAKE ST.
Open Thursday and Saturday Evenings
Madison and Wabash Stores Open Monday, Noon to 9 P. M.

Bond Plants in Rochester, N.Y. and New Brunswick, N.J.

Jockey
UNDERWEAR

It's the choice of most men . . for it gives you just about everything you could expect . . masculine support . . freedom from bulk and bind . . absorbent . . cool . . comfortable

SLEEVELESS SHIRT
JOCKEY SHORT
MIDWAY SHORT
60c each

Jockey shirts and shorts of fine silky durene yarns $1 each

MAURICE L ROTHSCHILD
State at Jackson

At the Komiss Corner

CRAGMOOR COATS
Star in Stripes

These wool Cragmoor striped Coats of exceptional beauty take all fashion honors. Not only are they "new as tomorrow" but most unusual values as well.

$35

MATCHING STRIPED SUITS, $35

The KOMISS Co.
100 NORTH STATE STREET Cor. Washington

'NO SURRENDER!' UNION'S ANSWER TO WARD'S HEAD

Wolchok Lists Objectives Sought in Parleys.

A prediction that Sewell L. Avery and Montgomery Ward & Co. eventually will be forced by the "majority of its employes who are members of CIO local 20" to accede to all the union's demands, was made yesterday by Samuel Wolchok, international president of the United Retail, Wholesale, and Department Store Employes' union.

"Avery's most recent statements," Wolchok said, "are devoted to the things he intends not to do. He will not sign a contract, unless it conforms exactly to his personal and preconceived ideas. He will not obey the war labor board. He will not make any compromise, even in the interests of the war effort and industrial peace. He intends to stand pat at all costs.

Avery "Frustrated," He Says.

"The vehemence with which Avery attacks local 20 and the agencies of government is perhaps due in part to his sense of frustration. Avery contended that local 20 did not represent a majority of his employes, predicted the union would lose, and said the voting would be light. The hard facts have made these prophesies boomerang."

The CIO union was selected by a majority of Ward's employes as their bargaining agent in a national labor relations board election held Tuesday in the company's Chicago plants.

"Altho negotiations have not yet begun with the union of the employes' choice," Wolchok continued, "Avery has declared he will not enter into the spirit of collective bargaining with it.

Union Objectives Listed.

"Montgomery Ward workers are not disturbed by this reiteration of all the things management intends to deny them. Ward's long has taken this stand. The employes are profoundly concerned with what the company is prepared to do to help solve some of their most pressing problems.

"Ward employes want a union contract which will give them economic protection—protection from low wages and the notorious speed-up. They want assurances that their grievances will be promptly settled. They want discrimination ended. They want long years of service rewarded by job security and seniority."

WARD SEIZURE CALLED OMEN OF PERSONAL RULE

Philadelphia, Pa., May 11 [Special].—Dr. Harold W. Dodds, president of Princeton university, tonight questioned whether President Roosevelts' claim of full freedom of action in time of war is not "essentially a claim to justify personel government."

Dr. Dodds cited the recent seizure by the government of the Montgomery Ward company in Chicago as an indicator pointing toward a totalitarian state. He spoke at a dinner of the Pennsylvania commandery of the Loyal Legion of the United States.

The philosophy of force used in the seizure, he said, "is a strange doctrine in a democracy proud of its liberties."

"It is dangerously near the Nazi theory of the state," he continued. "Under the Nazi system, an offense need not be against the law, and punishment for it requires no warrant of law. It is enough it is against the wishes of the ruler."

HAY FIRE LIGHTS TRAFALGAR.

LONDON, May 11 [AP].—Trafalgar square was lit up briefly last night more brightly than it has been since the war began in 1939. A huge haystack hut, built in the shadow of the Nelson monument as a recruiting headquarters for farm workers, mysteriously caught fire and burned.

HAWAII RULING ON CIVIL RIGHTS LAUDED IN HOUSE

Called Ideal We're Fighting For.

BY LAURENCE BURD.
[Chicago Tribune Press Service.]

Washington, D. C., May 11.—The recent federal court decision in Hawaii, upholding a civilian's right to a civil trial over protests from army and navy chiefs, was hailed by Rep. Woodruff [R., Mich.] today as a signal victory for the constitutional rights for which we are fighting.

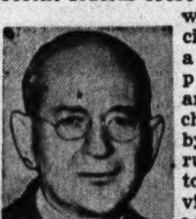

Rep. Woodruff.

Contrasting the "courageous" ruling by the presiding judge, Delbert E. Metzger, with some decisions by other court appointees of President Roosevelt, Woodruff told the house it is regrettable that the President has often chosen judges because of their New Deal views instead of their competence and experience.

Duncan Case Cited.

The congressman referred to the Hawaiian case involving a civilian navy yard worker, Lloyd C. Duncan, who had an altercation with two marines. He was arrested by order of the provost marshal, tried by court martial, and sentenced to six months in jail.

Upon Duncan's appeal to the federal District court in Hawaii, Gen. Robert C. Richardson and Adm. Nimitz, theater commanders, argued Hawaii was under martial law because of the threat of invasion, and contended Duncan was not entitled to a civil trial. Judge Metzger ruled there was no need for martial law, and that the military court had no authority in the case, and freed the civilian.

"We are not interested in this special individual, Lloyd C. Duncan," Woodruff told the house. "We are interested in the rights of the individual, whether he be Lloyd C. Duncan, or Bill Smith, or John Brown.

What We're Fighting For.

"The issue at stake was well expressed by this courageous judge when he stated that the very purpose of this war allegedly is to protect and perpetuate the American system of government by constitutionally established law.

"The nation will applaud this judge for pointing out that this country is in danger of losing the war, not as a consequence of military defeat, mind you, but by surrendering, tho victorious in combat, to the hateful ideals and political methods of our enemies."

Congress and the country, Woodruff continued, want our military leaders to have full power to fight the war. But, he said, "we do not grant to any authority the right to set aside the Constitution, the Bill of Rights, or our statutory laws under the mere pretext that it is necessary to do so."

Indies Bases Leased to U.S. for War Only: Beaverbrook

LONDON, May 11 (AP).—Lord Privy Seal Beaverbrook told the house of lords today that West Indies bases leased to the United States in exchange for over age destroyers were leased for military purposes only and could not be used for civil aviation without Britain's consent.

COMPLETE
SEA FOOD DINNERS
from $1.50
Finest Wines and Liquors
Open Until 3 A. M.
Ample Free Parking
PALM GROVE INN
On Shores of Lake Michigan
at 6th Street and Outer Drive

BEST & CO.

"†faded" blue

Sturdy, down-to-earth cotton pinafore to wear for K.P. duty or when you cultivate the carrots in your victory garden. It buttons down the back, cinches in at the waist, has good big pockets, and will wear and wear. Sizes 10 to 18 . . . . 3.95

Cotton knit shirt in navy, red or brown and white stripes. Small, medium, large . . . 1.50

Mail and phone orders filled
Postage prepaid everywhere in the U. S.

BEST & CO.
OF NEW YORK
Winnetka—700 East Oak Street. Winnetka 4360
Chicago 3—20 S. Michigan Avenue. State 2393
Evanston Calls—Davis 7900
Winnetka Best & Co., Inc.

† Reg. App. for

Now, more than ever, it is to your advantage to follow the dispatches of the experienced staff of Chicago Tribune foreign correspondents thruout the world in order to keep abreast of events affecting American lives and America's future.

7-Diamond
Bride and Groom Trio

"Crowded in a fox hole . . . hugging the ground while bombs and shells burst . . . high in the air amid flak-flak . . . drenched by waves on the deck of a rolling ship . . . wherever he is, the feel of that ring on his finger will comfort him, encourage him and bring him thoughts of you."

The Trio in 14K. Yellow Gold.... $39.50
Dunhill Cigaret Lighters... $2.00
Pierce and Bulova Watches

HARSAX
Diamonds and Jewelry
185 NORTH STATE ST.
Just North of Chicago Theater

Black Forest
RESTAURANT
DELICIOUS FOOD
LUNCH, DINNER, SUPPER
Daily and Sunday. 12 Noon Till 4 A.M.
No Amusement Tax
2636-38 N. CLARK ST.

Douglas Craftsmanship at its Best

THE CROMWELL No. 4528
THE DUKE No. 4958

STYLED to make you proud of your appearance!

Our men in uniform know that good grooming is a topnotch morale booster. Take *your* cue from them—give your appearance a lift today with trim, good looking W. L. Douglas Shoes.

$6.50 & $8.50

When buying at a W. L. Douglas Shoe Store bring your No. 3 ration book with airplane shoe stamp No. 1 or 2 attached!

Douglas "Down-to-the-Wood" construction assures you better fit, greater comfort.

W. L. Douglas Shoes
W. L. DOUGLAS SHOE CO., BROCKTON 15, MASS., U.S.A.

CHICAGO
12 S. DEARBORN ST. Open Monday Evenings
1611 BELMONT AVE. Open Thurs. and Sat. Eves.
*6240 S. Halsted St. *4002 W. Madison St. *1321 Milwaukee Ave.
Open Thurs. and Sat. Evenings
SOUTH BEND—*210 S. Michigan St.

MAIL ORDERS ACCURATELY FILLED!
For mail orders ONLY — you CAN send a loose current shoe ration stamp. Simply attach it to your order

*LADY DOUGLAS STYLES AT $5.45—$4.45—$3.45

MANDEL'S

Eight Keys to Mother's Heart

Umbrellas! Just in Time for Mother's Day

$4.50

Rainbow 'round her shoulders for her rainy day. Umbrellas pretty and practical as summer parasols. Styles and colors to please any Mother. All are 10 ribs with novelty handles. Rayon and celanese covers in plaids, stripes and prints.

Umbrellas—First Floor—State

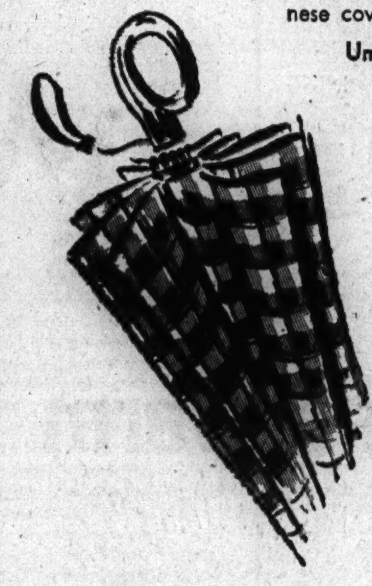

Gold-Plated, Sterling Silver Earrings

$5*

Finished in the famous "Monet" plate—gold, silver and two-tone. Each comes with the clever, new Monet slip-on clip. Watch for that gleam in her eyes when she sees these globes of glitter.

*To the above price will be added 20% Fed. Excise Tax

Jewelry—First Floor—Wabash

Joan Kenley* **Hand-Painted Blouse**

$5.95

Make Mother pretty as a picture in this new Portrait Blouse. Beloved suitor in dazzling white, washable Kenley luxury rayon crepe with a hand-painted Spring corsage. White only. Sizes 32 to 38.

*Reg. U. S. Pat. Off.

Joan Kenley Blouses—First Floor—State

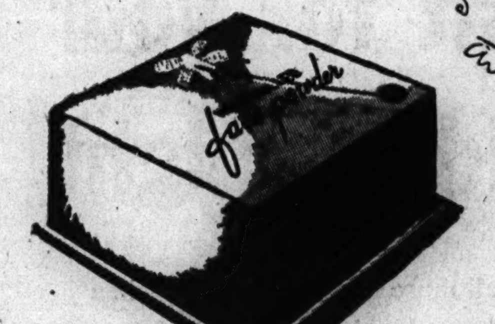

Revlon's Dream Powder —for Your Dream of a Mother

60c* and $1*

Cloud-like, color-fresh every moment she wears it because it's "wind-milled" by special process. Highlights the complexion, so favorite costume colors are doubly becoming. In 8 luscious shades.

*To the above prices will be added 20% for Federal Excise Tax

Toiletries—First Floor—State

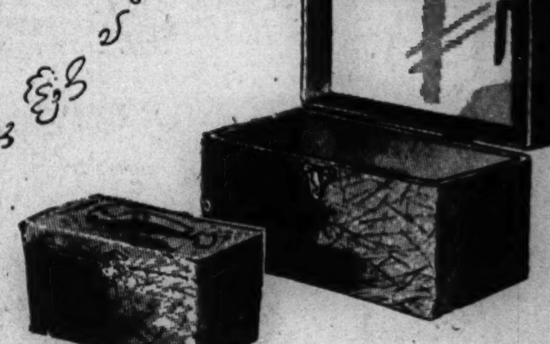

Convenient "Karri-Kit" Case for Overnight Necessities

$2.75*

Smartest, handiest little case mother could have for that trip to camp. Sturdily constructed, covered with simulated leather, leather handle. Large mirror in cover. In blue, maroon, black or red. Size 10½x6x6¼. Mail, phone orders.

*To the above price will be added 20% for Federal Excise Tax

Stationery—First Floor—Wabash

Mandel Brothers

FISHER ELECTED TO LEAD G. O. P.'S DRIVE IN COUNTY

Dempsey Rips Crime Rule in Plea for Change.

BY GEORGE TAGGE.

Fresh vigor was injected into John T. Dempsey's campaign for state's attorney yesterday when he was relieved of his duties as chairman of the Republican county central committee. Secretary George M. Fisher was elected to succeed him and George A. Williston was chosen secretary.

With Gov. Green predicting Cook county victory in November in an address before the G. O. P. county convention at the La Salle hotel, Dempsey took up the cudgels at once as if to prove he was right in rejecting a "strenuous and well-nigh irresistible" movement to retain him as chairman. That description was supplied by Fisher after a two-hour caucus behind closed doors.

Blasts Criminals' Sway.

The tall, lean, and blond candidate struck new blows against the Democratic local governments which have held power for 12 years.

"Here at last is the people's opportunity to smash the criminal element which has flourished in Chicago and Cook county, flouting law, defying the police, and enforcing mob rule by gangland guns.

"Here is our opportunity to end the terrorism of the rackets that have preyed alike on our business men and honest labor organizations. Here is our hope to end the apparent partnership of the underworld and the Democratic political machine.

"It is our chance to make the streets of Chicago safe for women and children, and once more to make every inch of Cook county free and safe for the splendid Americans who live here."

"Won't Pull Punches."

As state's attorney he said he would keep politics out of that office, pull no punches when it comes to public corruption, and follow a simple formula of hard work, attention to duty, and fairness to all.

Gov. Green assured the unit leaders that they would receive fair treatment from Fisher.

"Fisher is conscious of his great responsibility and I know he will do his utmost to bring us success in November," the governor said. "I do not concede a single downstate county to the New Deal party and I won't concede Cook county.

"We recently saw evidence of the New Deal willingness to carry out the pattern of totalitarianism [in the Montgomery Ward case]. Dictatorship will never be tolerated by the people of the United States."

Pleads for America First.

But there were warnings, too, as to the course the party must follow if it is not to lose the victories within its grasp. State leaders spoke at a dinner in the La Salle hotel last night honoring Ben Berve of Rochelle, retiring chairman of the state central committee.

"Yes, we will win if we do not pussyfoot and do not sell America short," said Richard J. Lyons, nominee for United States senator. "If on any question the Republican party puts any other interest ahead of American interests it's good-by to the G. O. P."

Lt. Gov. Cross saw danger that party leaders and workers might relax. The crusading spirit which has won recent campaigns must be kept at a high pitch to win in November, he said.

Rowe Election Due Today.

Among others who urged Berve to remain in party councils were Gov. Green, Atty. Gen. Barrett, State Treasurer Stratton, National Committeeman Schroeder, Arnold P. Benson, nominee for secretary of state, and Conrad F. Becker, nominee for state treasurer.

Richard Yates Rowe of Jacksonville will be elected Berve's successor today at a meeting of the state central committee. Other officers will be retained.

Advice from a Judicial Veteran

Judge William H. Holly (center), who is retiring from the federal bench, regales new federal judges, Walter J. La Buy (left) and Elwyn R. Shaw with some of the woes and blessings of being a federal judge, at dinner last night.

[TRIBUNE Photo.]

Tells Court Duty

Federal judges probably will give the greatest service they have ever been called upon to render when, in the post-war period, they will be called upon to supply the means to remove the government from its vast war time contracts with business in the shortest possible time, Sen. Lucas [D., Ill.] declared last night.

He spoke at a dinner meeting of the Chicago Bar association honoring Walter J. La Buy and Elwyn R. Shaw, who recently were appointed to the federal court in this district, and Judge William H. Holly, who is retiring.

"If the war ended tomorrow," Sen. Lucas said, "there would be one million primary and at least 300,000 subcontracts. There are not enough auditors in all the world to audit these accounts in the next 15 years."

Judge Holly, who presided in the recent case of the government against Montgomery Ward & Co., brought a laugh when he said it had been suggested to him that instead of delivering a speech, he should give his opinion in the case. "But I decided against it," he said.

YANKS' QUERIES ON CENSORSHIP STUMP 'EXPERTS'

[Chicago Tribune Press Service.]

SOMEWHERE IN ENGLAND, May 11.—A group of American newspapermen, there were six of us, were invited by the Red Cross to answer the questions of G. I.'s at this air training center. The queries ran something like this:

What about censorship? How far could they go to express their views to their parents? Why didn't the home folks tell them more about what was going on at home? Having quickly stumped their "teachers," the G. I.'s took over.

Complaints were voiced against censorship. Staff Sgt. Don Corrigan, gunner and radio operator whose mother lives at 126 N. Le Claire av., Chicago, said he was starved for home news. He seemed a bit cynical regarding facilities for soldiers to vote. . . . Staff Sgt. Curtis G. Swenson, Rochester, Minn., Sgt. George E. Felsing, gunner, from Minneapolis, Minn.; Sgt. Merle M. Ramsey, Michigan City, Ind., and Corp. Donald P. Smith, Washington, Ia., all asked for more home and political news.

BARKLEY VISIONS PROSPERITY ERA WHEN WAR ENDS

Dependent on an **orderly** refashioning of our economy in the post-war period, this nation will have an era of "stupendous prosperity," Sen. Barkley [D., Ky.] predicted last night in an address before members of the South Shore Country club.

"It is my hope," he said, "that government, industry, commerce, and labor will be able to work it out after the war so we may supply all the wants of our own people, and the impoverished people all over the world. "I believe we will have an era of stupendous prosperity and not another debacle or depression if we are wise in refashioning our economy."

More than 500 persons heard the address. Sen. Barkley was introduced by Frederick Herendeen, club president.

Son Is Born to Widow of Maj. Gen. Wingate

ABERDEEN, Scotland, May 11 (AP).—Birth of a son to the widow of Maj. Gen. Orde Charles Wingate, leader of the "Wingate raiders" of Burma, was announced today. Wingate was killed in a plane crash in Burma last March 24.

Sample Recount Opens; Cunnea Loses 4 Votes

William A. Cunnea, defeated by Committeeman George O. Lehr for Republican ward committeeman of the 13th ward, lost four votes in a sample recount of 37 of the 89 precincts yesterday. The official canvass gave Lehr a lead of 29. County Judge Jarecki will hear Cunnea's petition next Tuesday, and decide then whether more precinct returns are to be counted.

MRS. CHIANG IN CHINA, NOT MOSCOW.

CHUNGKING, China, May 11.—Mrs. Chiang Kai-shek, wife of the Chinese generalissimo, and President Sun Fo of the Chinese legislative yuan, were in the Chinese capital today and not in Moscow engaged in negotiations, as reported by the German radio. Mrs. Chiang will broadcast to the United States tomorrow night.

RUSSIAN
may be vital to your success after the war. Master it now. Native instructors, small classes. Choice of hours, 9 a.m. to 9 p.m.
30 N. Michigan (At Washington) FRAnklin 4341
BERLITZ

MANDEL'S

Juilliard's Wool Crepe Suit in Half Sizes

$49.95

First the lovely colors of this suit will catch your eye — green, blue, violet, or black . . . then the graceful draping of the fine fabric. One button style designed cleverly to elongate your smaller than average figure. Sizes 31½ to 37½.

Better Suits—Fourth Floor—State

Mandel Brothers

MANDEL'S

Alligator handbag . . . The Gift Magnificent

Make the royal gesture for Mother next Sunday! Select today from a multitude of gorgeous alligator handbag styles at Mandel's—some with inside zips or large passport pockets, nearly all with matching leather linings. Black, brown, sport rust, navy, red and honey in the group. Priced from. . **$22.50* to $145***

* To the Above Prices Will Be Added: 20% for Federal Excise Tax

Handbags—First Floor—State

Mandel Brothers

MANDEL'S

Jersey Knit Undies by VAN RAALTE

A. Slither Slip of "petalskin" rayon. Washes easily, requires no ironing thus saving precious hours for busy Mother. Petal or white, sizes 32-42. . . . . **$2.15**

B. Singlette of Rayon Satin "Stryps." Needs only the simplest of care. Petal or white, sizes 32-40. . . . . . . **$2**

C. Trunk Panties of Rayon Satin "Stryps." Easy to wash, and you can wear them without ironing. Petal or white, sizes 5, 6, 7, 8 and 9. . . . . **85c to $1**

Mail Orders Filled, or Call State 1500

Knit Undies—Third Floor—State

Mandel Brothers

M-M-M how wonderful...

There goes mother . . . off in a cloud! Give her perfume for Mother's Day, and pay her the prettiest compliment in the world. She'll boast about your clever choice of a "just right" scent . . . be secretly pleased because even when she's busiest, you think of her as a lovely Oh-so-feminine woman.

Toiletries—First Floor—State

Lelong's "Cream Cologne." Light, refreshing. In Tailspin, Opening Night, Sirocco, Indiscrete, or Balalaika. **$1.50* and $2.50***

Faberge's "Straw Hat." Gay and fanciful . . . a sparkling scent she'll wear for play time. **$2.50* to $15***

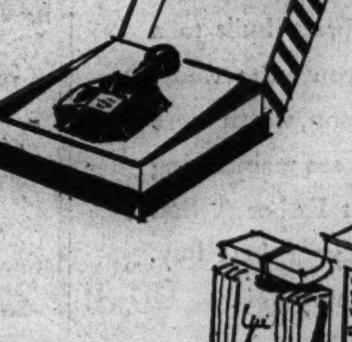

D'Orsay's "Le Dandy." "Someone lovely has just passed by" tells the tale of "Le Dandy." **$3* to $28***

Harriet Hubbard Ayer's "Yu." A distinguished worldly fragrance for a woman of discrimination. **$2.50*, $4.50*, $12.50***

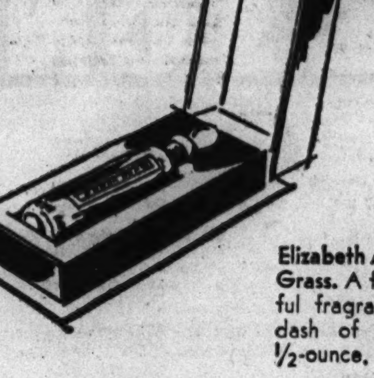

Elizabeth Arden's Blue Grass. A fresh, youthful fragrance with a dash of excitement. ½-ounce. **$6.50***

*To all above prices add 20% for Federal Excise Tax.

Mandel Brothers

The FAIR

STATE & ADAMS STATE 2500

The Watch You've Been Waiting For . . .

THE CRAWFORD COMMANDO

$37.95

Plus 10% Federal Excise Tax

For Civilian and Military Use

- Waterproof
- Unbreakable crystal
- Dustproof
- Shockproof
- Non-magnetic hairspring
- Sweep second
- Radium dial
- 17 jewels
- Completely dependable

Yes, the watch you've dreamed of is here! The Crawford Commando has everything . . . it's streamlined as a torpedo, tough as a tank, accurate as a machine gun! Just the thing for servicemen . . . equally efficient and good looking for civilians with its thin, compact, clear, dial! Come to The Fair for yours today!

Use The Fair's Convenient Payment Plan

The FAIR—Jewelry, Street Floor, Also Oak Park

GREEK BATTLES GREEK DESPITE PATRIOTS' TRUCE

Quisling 'German Guard' Preys on Own People.

BY SAM BREWER.

[Chicago Tribune Press Service.]

ISTANBUL, Turkey, May 10 [Delayed].—Greeks still are killing Greeks, but in a lesser degree. The Quisling "German guard" at intervals fights the patriots in the Athens sector, tho the patriots themselves have stopped killing each other.

Credit for the internal truce is given to the new Greek premier, George Papandreou, who recently escaped from Greece and formed a cabinet on April 27. His policy emphasizes that Greek resistance forces must not fight among themselves until the Germans are driven out.

Germans Direct Attack.

Similar agreements previously have been reached and broken, the last effort having been made in December. The underlying cause of the friction seems to be that a large part of the Greek people, including the Communists, have a bitter hatred for the royal refugee government in Cairo.

The mutiny had to be put down in the interests of the war effort, however, and the patriots in Greece have been persuaded to accept a truce and support the Cairo government until the war ends. The fundamental cause of the internecine fighting remains, however, and it may flare again. The measure of Papandreou's success will be the length of time he is able to keep all factions in hand.

The latest battle between Greek collaborationist forces and the patriots took place March 12 in a village five miles north of Athens. Eyewitnesses said the German directed Greeks attacked Neaionia during the night, surprising the patriots.

After a brief battle, 120 patriot men and boys were rounded up and at dawn Gestapo and collaborationist officials executed 18 without trial, it was reported.

Battle for 14 Hours.

Similar raids reportedly were carried out by the collaborationists under Gestapo direction in two other villages with the result that Greek mercenaries again killed fellow Greeks.

The most important battle between the Thalassos [collaborationists] and Elas [patriots] took place March 6 and 7 near Piraeus, the port of Athens. The Thalassos' attempts to make arrests were beaten off, but they returned with reënforcements and three German tanks. After a 14 hour battle the patriots' ammunition was exhausted and they fled.

Under Gestapo direction, the Thalassos shot any wounded persons found in the area on the theory they were participants in the battle. In addition, 150 hostages were taken to punish the community for harboring the Elas.

The local Elas commander was killed in the battle and the Germans hung his body in the public square, it was asserted.

Leading Air Aces in the News Abroad and at Home

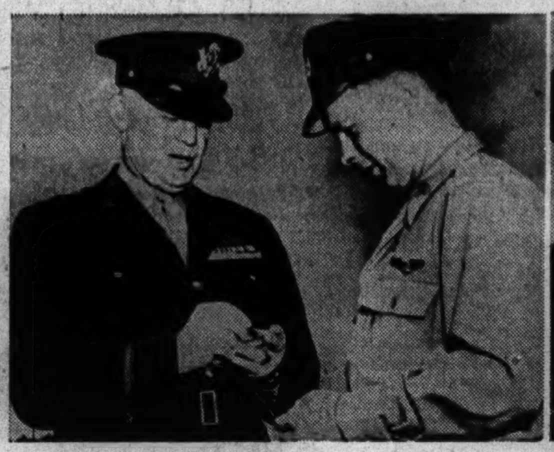

[Acme Telephoto.]

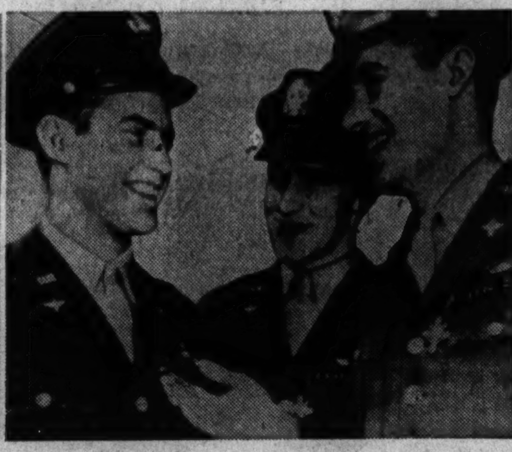

[Associated Press Wirephoto: By radio from London.]

Gen. Henry Arnold, army air forces commanding general (in picture at left), signing a short snorter bill in Washington, D. C., yesterday for Maj. Richard Bong, America's leading ace in the Pacific, with 27 Jap planes to his credit. At the same time in England, three American air aces in the European area get together after receiving distinguished service crosses. Left to right: Capt. Robert S. Johnson, whose score is 27 German planes; Lt. Carl Luksic of Joliet, and Capt. Robert Woody.

ACE BONG TAKEN OUT OF COMBAT; A TEACHER NOW

He'll Show Others How to Do It.

Washington, D. C., May 11 (AP).—Maj. Richard I. Bong thinks fighter pilots could profit by more gunnery training, but he definitely does not like the idea of being the teacher.

But that's what has happened to him, he reported today. The first army ace to break Capt. Eddie Rickenbacker's World War I. record of 26 aerial victories is—as matters stand now—thru with combat flying. Why?

"I don't know," he told a press conference. "I guess maybe Gen. Kenny thought I might get killed."

To Be an Instructor.

At any rate, he is back from the Southwest Pacific, where he got 27 confirmed aerial victories and eight probables, to brush up on aerial gunnery and gunnery teaching methods and go back to the Southwest Pacific as an instructor.

Maybe, some one suggested, after he had practiced up on gunnery for a while, he could get back into combat and run his score higher.

"I'm not worried about my score," he replied. "I had no intention of going out there and breaking somebody's record, but I would like to fly again."

A Difficult Job.

The 23 year old pilot said "deflection shooting" was what bothered him—and most other fighter pilots. Deflection shooting, "leading the target"—requires practice, he said, and most pilots don't get enough.

"It's not too difficult to get far enough in front of a plane," he explained. "The difficulty is not to shoot above 'em or below 'em."

Tomorrow Bong expects to learn in conferences at the war department where he will go to gunnery school. Then he expects to start home, to be in Poplar, Wis., for Mother's day.

"Do you expect to see any one else besides your mother?"

"What do you think?" he grinned—but "I haven't the slightest idea" was his answer when asked whether he and Miss Marge Vattendahl of Superior, Wis., would be married. A picture of Marge adorned his plane in the Southwest Pacific.

CAPT. R. S. JOHNSON AND LUKSIC, JOLIET ACE, AWARDED DSC

U. S. ARMY AIR FORCES HDQ. IN ENGLAND, May 11 (AP).—Distinguished service crosses were awarded today to three outstanding fighter pilots: Capt. Robert S. Johnson of Lawton, Okla., who has 27 enemy planes to his credit; Lt. Carl Luksic of 714 N. Central av., Joliet, Ill., and Capt. Robert Woody of Roanoke, Va.

Luksic was decorated for his valor in a raid on Berlin on May 8. Boring into two German fighter formations 15 and 25 planes, respectively, he destroyed five and later strafed four oil tank cars. Woody also has credit for destroying five planes in one day. Johnson, a Thunderbolt pilot, was cited for "extraordinary heroism" in the March 15 raid on Brunswick, Germany, when he shot down three enemy planes.

Wife Going to New York.

Oklahoma City, May 11 (AP).—Mrs. Barbara Johnson, 21, left Lawton today in hope of a reunion in New York with the husband she kissed good-by 13 months ago—Capt. Robert Samuel Johnson, now America's leading combat ace in the European war theater. She will be the guest in New York of the manufacturer of her husband's fighter plane and await his arrival.

U. S. CASUALTIES ON ALL FRONTS RISE TO 201,454

Washington, D. C., May 11 (AP).—American casualties in the war on all fronts now total 201,454, of which 44,778 are naval casualties and 156,676 are army.

War Secretary Stimson, reporting this army total as complete thru April 28, said it included 27,297 killed, 64,321 wounded, 33,715 missing, and 31,343 officially reported by enemy governments to be prisoners of war. Of the wounded, he said, 37,009 have recovered and returned to duty.

The latest navy casualty report, which includes marine and coast guard personnel, showed 19,221 killed, 12,070 wounded, 9,934 missing, 4,453 prisoners of war.

YANKEE RAIDERS SET OFF FIRES IN SMASH AT TRUK

ADVANCED ALLIED HDQ., New Guinea, May 12 [Friday]—(AP).—Liberator bombers from the Solomons set fires on Japan's naval base of Truk on Wednesday and other bombers cratered the airdrome of Woleai in the western Carolines on Tuesday, headquarters reported today.

These Caroline raids from the South and Southwest Pacific were integrated with other attacks on the same islands by bombers from the Marshall Islands.

Today's war report also told of aerial attacks on Wednesday at Wewak and Hansa bay on New Guinea. Those are the sectors where Japanese garrisons trapped between Alexishafen and Aitape are reported concentrating.

On the southeastern end of that trap, headquarters said Australian troops have moved close to Cape Groisilles, 16 miles north of Alexishafen.

Bomb Wake Island.

U. S. PACIFIC FLEET HDQ., Pearl Harbor, May 11 (AP).—Bombers of the 7th army air force blasted Japanese positions from Wake Island to Truk in the Carolines, 1,300 miles apart, and struck again into the Marshalls, Adm. Nimitz announced today in reporting aerial activity for May 8 and 9.

Single Liberators bombed Ponape town, on Ponape Island.

NAZIS 'ANNEXING' NORTHERN ITALY, PRESS REPORTS

[Chicago Tribune Press Service.]

CHIASSO, Switzerland, May 11.—Germany is proceeding with the denationalization and practical annexation of most Italian provinces north of Venice, newspaper dispatches report.

Thus the municipalities of Bolzano, Trento and Belluno—the last on the Venetian plain south of the Alps, have been made subject to the authority of a "supreme commissar" who is a "German residing outside Italy in Innsbruck in the Austrian Tyrol," it is said. Eastern Venetia and Istria, with their municipalities of Trieste, Pola, Fiume, Gorizia and Udine, are governed by "the gauleiter of the Adriatic Littoral."

The German supreme commissar has excluded Italian appeal courts from his domain. Edicts are typically German in character, thus the death penalty is provided for thefts and robberies committed during blackouts.

DSC AWARDED CHICAGOAN WITH TEXAS DIVISION

ALLIED HDQ., NAPLES, May 11 (AP).—Maj. Gen. Fred L. Walker, commander of the 36th [Texas] division, was decorated today with the distinguished service medal by Lt. Gen. Mark W. Clark, commander of United States 5th Army. Gen. Walker was cited for exceptional planning and direction of the division in the Salerno landing.

Pvt. 1st Class Richard A. Wakefield of Chicago was one of three enlisted men of the 36th to receive distinguished service crosses. In the battle near Cairo, Italy, Wakefield moved a machine gun into a gap in his battalion's lines thru which the Germans were penetrating on Monte Castellone. He used matches to free the gun's mechanism of ice, and then "directed deadly accurate fire at the onrushing enemy, killing or wounding 40 or more Germans."

SPOT CASH FOR YOUR ACCORDION

Call SEELEY 8475 Now

WANTED TABLET COATER

Draft exempt. Permanent position in Los Angeles, California. Write, stating qualifications. Good salary and working conditions.

ADDRESS G E 224, TRIBUNE

BUY MORE WAR BONDS AND STAMPS

MEN! YOU CAN USE Airplane Stamps #1 & 2 ON THESE EXTRA-VALUE SHOES

$4

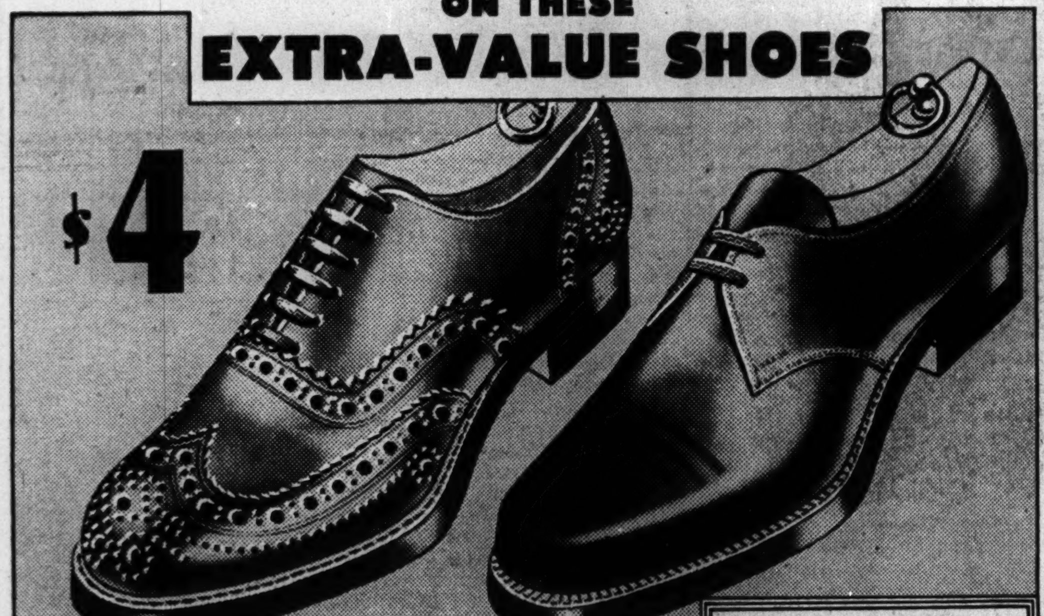

Father & Son shoes were always built to a quality standard that gave you extra value. They were, by actual comparison, worth more than you paid for them. We are maintaining that quality standard so that Father & Son shoes are still undoubtedly your best buy.

There's extra wear in every pair.

Back the Attack—Buy War Bonds

BOYS *Shoes*

SIZES 11 to 2 $2.49

SIZES 2½ to 6 $2.95

FATHER & SON

WEST	SOUTH	SUBURBAN	
5552 Belmont	4171 Archer	5224 W. 25th St. CICERO, ILL.	4 N. Broadway AURORA, ILL.
2108 W. Cermak	4800 S. Ashland	6314 W. Cermak BERWYN, ILL.	6009½ North Ave. OAK PARK, ILL.
7166 W. Grand	9121 Commercial	153 E. 154th St. HARVEY, ILL.	1038 Lake St. OAK PARK, ILL.
3227 Lawrence	7442 Cottage Gr.	169 E. Chicago St. ELGIN, ILL.	38 N. Genesee St. WAUKEGAN, ILL.
3252 W. Madison	3443 S. Halsted	606 Broadway GARY, IND.	821 Davis St. EVANSTON, ILL.
4021 W. Madison	6305 S. Halsted	527 Franklin St. MICH. CITY, IND.	3708 Main St. EAST CHGO., IND.
[illegible]820 Milwaukee	7820 S. Halsted	5127 Hohman St. HAMMOND, IND.	1628 Halsted St. CHGO. HTS., ILL.
4820 Milwaukee	11152 S. Michigan	133 Broadway MELROSE PK., ILL.	
2724 W. North	3441 W. 26th St.		
4016 W. North	813 E. 63rd St.		
3347 W. Roosevelt	3114 W. 63rd St.		
1608 W. Chicago			
NORTH			
1611 Howard			
3170 Lincoln			
4755 Lincoln			
1234 Milwaukee			
2777 Milwaukee			
548 W. North			
4651 Broadway			

FOR DINNER on MOTHER'S DAY

We cordially invite the world's greatest connoisseur of food—YOUR MOTHER.

Ricketts

CLARK AT DIVERSEY

For a Perfect Tribute to a Beloved Mother

. . . GIVE

MARTHA WASHINGTON CANDIES

OF COURSE your mother deserves the very best! And that means a gift of Martha Washington Candies, made from treasured old recipes with ingredients of choicest quality. The old-fashioned goodness of these famous candies . . . the very same fine quality as always . . . makes a perfect remembrance for Mother on her special day.

You can be sure she'll appreciate their just-out-of-the-kitchen freshness and their grand variety of tempting flavors. Remember to make your mother happy next Sunday with a box of these delicious candies . . . and your thoughtfulness.

GIVE WAR BONDS AND STAMPS

Ellie Sheetz Martha Washington Candies

3823-29 Broadway 4755 Broadway 210 S. Michigan Ave.
105 S. Clark St. 138 S. Wabash Ave. 574 Broadway, Gary

And Elsewhere from Coast to Coast

STEVENS

It's so easy to pick up the phone and say "Randolph 1500 Fur Storage please"

3.00 Only on Minimum Valuation of $100

Why not do it now . . . you'll be mighty glad, later. Stevens scientifically constructed vaults are where your furs belong through the hot summer months—they'll be insured, protected and ready for wear when winter comes. Bring them in now . . . or phone us and we'll pick them up. **Remember, Randolph 1500—Fur Storage.**

Furs—3rd Floor

Chas. A. Stevens & Co.

State Street Open 9:45 to 5:45

MEADOW LAWN'S RESERVE

Kentucky BOURBON WHISKEY

86 Proof FULL QUART

$3.87

Plus 2% Sales Tax

Limit one bottle

MARCO'S

70 EAST RANDOLPH

All Phones—STAte 5252

WE BUY DIAMONDS

Get Our Prices Before You Sell

FIDELITY

5 South Clark St.

You Know the Minuteman . .

Now . . . Meet the Missus

The hand that rocked the cradle had to have a good trigger finger, because the Minuteman's wife often did her "marketing" in the forest with a gun. She was a Jill of all trades, too—cook, spinner, weaver, pork salter, candle maker, baker, laundress and gardener.

How are her great, great granddaughters doing? Very well, thank you. Some are serving with our armed forces. Some work in war plants. Others grow Victory Gardens, preserve fruits and vegetables, cook, serve, sew . . . save fats, cans and paper . . . make things last, wear them out and do without. They carry their own bundles, keep the family cheerful—in a word, they are doing their share to win the war by taking over on the home front—for their husbands and sons.

* * *

In addition to supplying the armed forces with glider and bomber fuselage frames, wing parts, gun turret parts and foodstuffs, Anheuser-Busch produces materials which go into the manufacture of: Rubber • Aluminum Munitions • Medicines • B Complex Vitamins • Hospital Diets • Baby Foods • Bread and other Bakery products • Vitamin-fortified cattle feeds • Batteries • Paper • Soap and Textiles—to name a few.

The women of America have proved their resourcefulness in the kitchen in countless ways. Many have discovered that a glass of cold, golden Budweiser makes their simple wartime meals taste better.

Budweiser

TRADE MARK REG. U. S. PAT. OFF.

AB-26 © 1944

ANHEUSER-BUSCH • • • SAINT LOUIS

A STARR BEST
Made in old Santa Fe
McCROSSEN
HAND WOVEN
TIES

1.50

Hand loomed by the native Spanish Indians of Santa Fe from finest grade yarns. Here's exceptional tie beauty and quality for discriminating men...Wide choice of the famous McCrossen patterns and contrasting colors.

A STARR BEST
FINE CLOTHES for MEN
11 to 15 NORTH WABASH AVENUE
Just North of Madison Street

BUY WAR BONDS AND STAMPS

AMERICA FIRST CREED URGED AS VITAL TO NATION

Farm and Business Men Applaud Plea.

Farmers and business men of St. Charles and vicinity last night applauded the exhortation that they adopt a creed that "now and forever America comes first, blood, sweat, or tears." The creed was asked by J. T. Meek, executive secretary of the Illinois Federation of Retail Associations.

Meek, addressing a meeting in the Baker hotel sponsored by the St. Charles Chamber of Commerce, placed adoption of such a creed at the top of a list of "our mutual post-war problems," which included a fight to save free enterprise and one to destroy the preparations of those who would thrust the United States into the cobweb of planned economy.

Hails Private Enterprise.

The 250 farmers and business men—largest audience ever at a St. Charles chamber annual farmer-business man dinner—were described by Meek as a section of the "little group of people—the great American middle class."

"This little group," he reiterated, "is the guts of private enterprise and it must not die. If the middle class dies democracy dies with it."

Calls for Courage.

Meek asserted that Americans, to save themselves and keep faith in the ideals for which their sons and daughters are fighting and dying to perpetuate, must "now as never before learn to know these men in congress and in Springfield, and stop this splurge on a planned emonomy."

"Have the heat turned on those men," Meek pleaded. "Have the courage to back private enterprise and keep secure our freedoms."

Meek assailed the New Deal's attempt to use the office of price administration as an instrument "to get a few votes." He predicted the forthcoming election campaign would bring "additional letdowns in price control, rationing, and other regulations."

"Controls [price control and rationing] have no place in private enterprise," he emphasized.

2D LT. ROBERT HOVEY, SOUTH SIDE AIRMAN, MISSING AFTER RAID

Second Lt. Robert B. Hovey, 26, of 1229 E. 53d st., an army air force bombardier based in Italy, has been missing in action over Hungary since April 13, his father, Martin C. Hovey, was notified yesterday by the war department. Lt. Hovey formerly lived in Blue Island and was employed in the machine department of Bethlehem Steel corporation before enlisting in the army a month before the attack on Pearl Harbor. He embarked at a California port for overseas duty last December.

2d Lt. R. B. Hovey.

PRESS FREEDOM CALLED BETTER THAN TREATIES

LONDON, May 11 (AP).—Lord Privy Seal Rothermere, publisher of the London Daily Mail, said today a free press is a better safeguard for world peace than treaties. It is significant, he added, that the press was stripped of its freedom in the countries "responsible for waging war."

"When reconstruction of the world takes place," Rothermere told the newspaper press fund annual luncheon, "I hope the ministers of the crown will do their best to see that a free press once more comes about in every country in the world."

Freedom of the press in time of trouble is "the mainspring of peoples' morale," Lt. Col. J. J. Astor said. Reconstruction Minister Woolton paid tribute to newspaper war correspondents who, "unarmed and unprotected, face the rigors and dangers of battles to present a first-hand story."

TWO WAUKEGAN MEN REPORTED MISSING ON FRONTS IN EUROPE

Staff Sgt. Charles W. Mikalian, 21, and Pvt. Louis Clement Jr., 20, Waukegan Township High school graduates, were listed yesterday as missing in action on different fronts.

Sgt. C. W. Mikalian.

Sgt. Walter Butkus.

Sgt. Mikalian, a bombardier, air gunner, and radio operator, is the son of Mr. and Mrs. Abraham Mikalian, 536 Oak st., Waukegan. He has been missing on a raid over Germany since April 24. Pvt. Clement, whose parents live at 405 S. Elmwood av., Waukegan, has been missing in Italy since March 16. He enlisted a week after he was graduated in February, 1943.

A third graduate of the school, Staff Sgt. Walter Butkus, 24, son of Mrs. Ursula Butkus, 706 Helmholz av., Waukegan, a widow, was wounded in action on the Anzio beachhead April 14.

NAZI ARTILLERY STEPS UP FIRE ON ITALIAN FRONTS

ALLIED HDQ., Naples, May 11 (AP).—A heavy mortar and artillery assault on allied positions in the Cassino area and an exceptionally concentrated artillery barrage against the central sector of the Anzio beachhead perimeter were announced today by allied headquarters.

Action was stepped up virtually along the entire Italian front yesterday after the German artillery onslaught reached a peak the night before, when about 4,000 shells were aimed at the 5th army's positions within a half hours. Patrol actions also were increased.

[A Berlin broadcast recorded in New York said, without confirmation from allied authorities, that "the allies are withdrawing their crack troops from the Cassino front" in Italy. The move is either for reorganization or for employment of "these experienced troops for other tasks elsewhere," the broadcast said.]

BEG YOUR PARDON

In an early edition of THE TRIBUNE on May 10 it was stated that Mrs. Lambert Barsema of Oak Park said in Superior court in a hearing of her suit for separate maintenance that her husband took their 2 year old son to a tavern and showed the child to his friends. The report was received from the City News bureau. The story should have stated that Mrs. Barsema refused to let her husband take the child out for fear he would take him to a tavern.

CHICAGO PILOT SLAIN IN ACTION OVER ENGLAND

Word that 2d Lt. Donald J. Schaefer, 21, was killed in action over England April 26 was received yesterday by his parents, Mr. and Mrs. John E. Schaefer of 7536 Emerald av. A first pilot of a B-17, Donald enlisted a year and a half ago as an air cadet and received his wings at Stockton field, Cal. He was a graduate of Calumet High school and was working on a construction job before his enlistment. His widow, whom he married Feb. 14, three weeks before he left for England, lives in Sioux City, Ia. His father is an auditor for the Federal Electric company, 87th and State sts.

RESTAURANT
after the Theatre
Onion Soup au Gratin
Chicken a la King or
Scrambled Eggs
RICKETTS
That POPULAR Restaurant

NEEDED FOR WAR!
Save a bundle of waste paper each week and save some boy's life.

Ideas by the Yard

from the Linen Shop with Elza of California fabrics

One ingenious idea after another will take shape when you've seen them. Quaint, gay, so provincial—for your kitchen, breakfast nook, sun porch, terrace, or bedroom—to fatten-up your linen supply—to frame for fun. Potential or seasoned sewer, think what you can make! Tablecloths, napkins, potholders, towels, draperies, place mats, slipcovers, cupboard decor, vanity skirt, even bedspreads—and you'll invent more. There's the strawberry pattern, provincial, and one strewn with garden bouquets. The premier showing of these Elza fabrics in Chicago is going on at Carson's now.

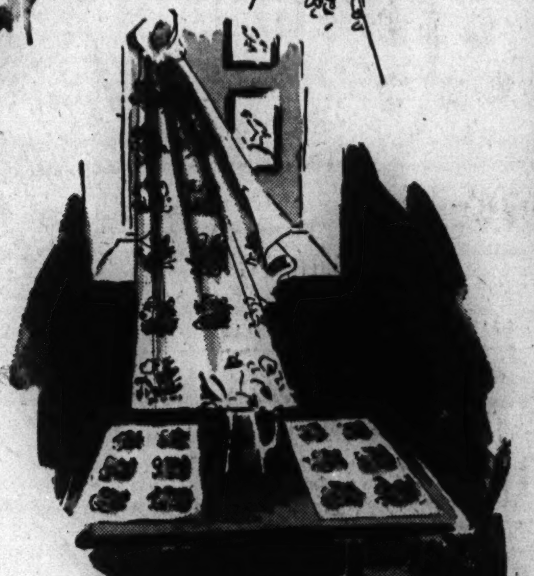

2.20 for 33 inches
32" width material

CARSON PIRIE SCOTT & Co.

Linen Shop ★ second floor

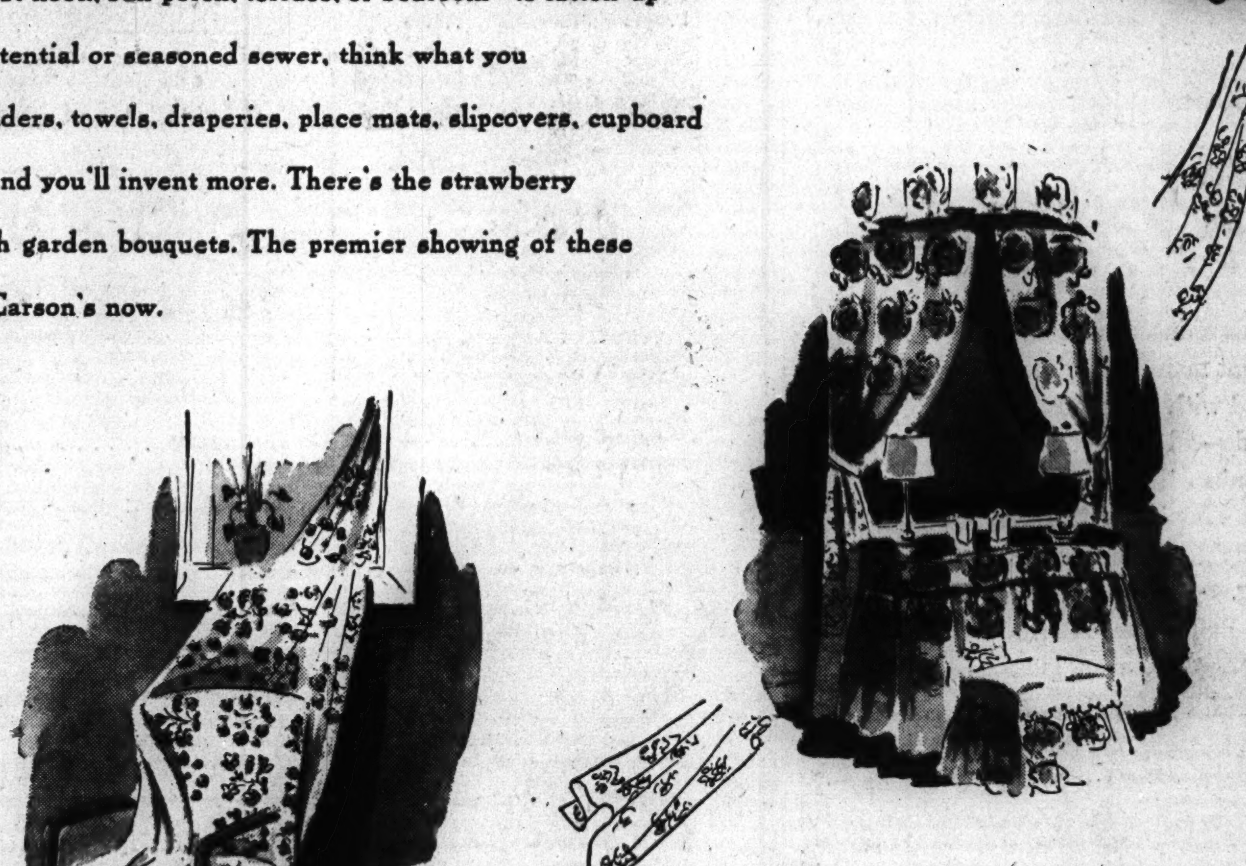

THE MEN'S STORE, MONROE AND WABASH

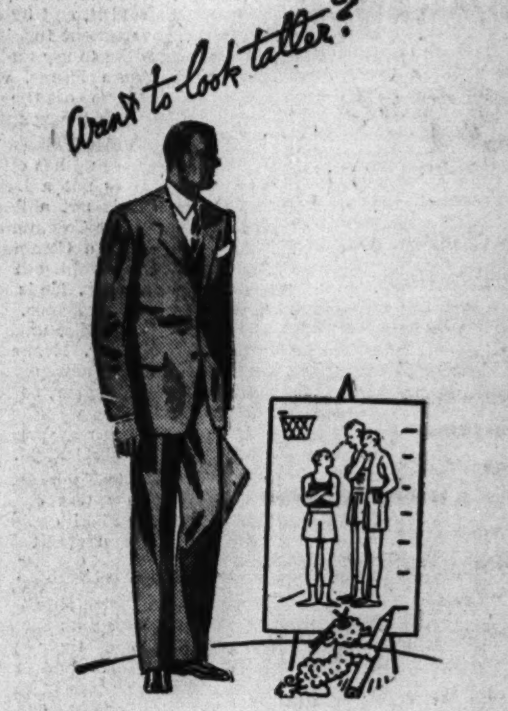

TRY our Rogers Peet Clothes
STYLE SMARTNESS FOR EVERY BUILD

When we were in college, there was a short, stocky chap nicknamed "Inch"—but somehow he always seemed "to put on inches" when he put on his Rogers Peet suit.

Design has everything to do with the way a suit *fits* and *looks.*

Rogers Peet's Master-Designer is a genius in making a man "look his best."

Style-smartness for every build—irrespective of physical endowments!

Rogers Peet All-Wool Clothes,
$55 to $85

CARSON PIRIE SCOTT & CO

Exclusive Chicago representative for Rogers Peet Clothes

Rogers Peet Clothes, Second Floor

CARSON PIRIE SCOTT & Co.

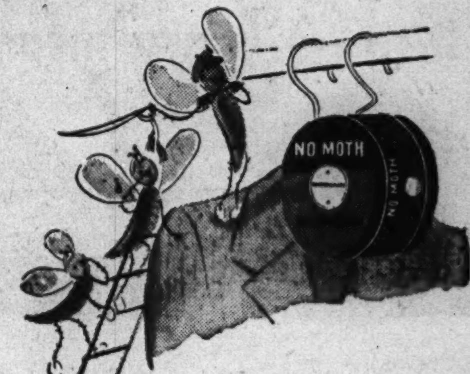

This is no secret weapon for that

SPRING MOTH OFFENSIVE

But it's moth defeat in no uncertain terms. Reefer-Galler's tried and proven No-Moth is a weapon that kills *every* life stage of that deadly pest. Simple to use—merely hang the trim little can in the top of your closet. And no breath-taking odors—just a clean, fragrant aroma that does not cling to your clothing.*

Reefer-Galler
No-Moth Solid, complete, **79c**
Refills, **69c**

Reefer-Galler
Sla cedarized spray, **85c to 4.25**

**Moth control stations on 1st, 2nd and 7th Floors and Basement.*

STEVENS

12.75

country comfort for the city

Coat Sweater

for casual hours indoors and out

You'll make this a permanent member of your wardrobe when you find out how wonderful it is for chilly hours, with slacks, summer cottons—and later, your tweeds. 100% wool in Pink, Dark Green and Red. 34 to 40. **12.75**

Sorry, no mail orders!

Accessories—1st Floor

Chas. A. Stevens & Co.

State Street Open 9:45 to 5:45

MEADOW LAWN'S RESERVE

Specially Selected KENTUCKY BOURBON WHISKEY

86 Proof

$3.11 FIFTH

2% State Sales Tax

Right Reserved to Limit Quantities

Quality House

104-106 So. Clark

RUPTURED?

New Patented DOBBS TRUSS IS SANITARY

(Can Be Washed)

STRAPLESS

BELTLESS

BULBLESS

It holds the muscles together with a soft concave pad—Keeps Rupture tightly closed at all times while working, lifting, walking or swimming. Light weight, touches body in but two places. CANNOT SLIP. Reason should teach you not to place a bulb or ball in opening of rupture, which keeps muscles spread apart.

SINGLE, $10—Free Examination—DOUBLE, $15

Free Demonstration—No Obligation

DOBBS TRUSS CO.

5 N. Wabash Ave., Suite 812

Phone FRAnklin 5974 Hours, 10 to 6 Daily

Relieve Pinch and Torture of Tight Shoes

When burning feet cry out with agony from all-day standing—when shoes that pinch nearly drive you crazy—try this wonderful, soothing powder that works like magic to bring blissful foot relief. Just sprinkle Allen's Foot-Ease in your shoes and sing with joy when tired, burning feet lose their sting and pain. For over 50 years, millions of people have found happy relief and real foot comfort with Allen's Foot-Ease. Don't wait! Get a package today. Try this easy, simple way to all-day standing and walking comfort. At all druggists.

FIELD EX-EDITOR HIT AS OPERATOR OF 'RED' PAPER

Discussed in Debate on Poll Tax Measure.

BY WILLIAM MOORE.

[Chicago Tribune Press Service.]

Washington, D. C., May 11.—Marshall Field, his Chicago newspaper, and his ex-editor, Silliman Evans, figured prominently today in the senate debate over the bill to abolish the poll tax.

Sen. McKellar [D., Tenn.] discused the Chicago newspaper in a reply to criticism by Jennings Perry, editor of the Nashville Tennessean, like the Chicago paper, a New Deal organ, who is chairman of the committee to abolish the poll tax.

"Two years ago," said McKellar, "this newspaper [the Tennessean] was in bankruptcy. The government owned its stock and bonds. The government sold it, and by arrangement the government furnished the money, according to my understanding, for Silliman Evans, who had been an employe of the government, to buy the newspaper.

"A Communist Newspaper."

"He bought it and has operated it ever since. It is not a Democratic newspaper. It is not a Republican newspaper. It is a Communist newspaper, edited by a Communist.

"Mr. Evans could not possibly edit any newspaper. He is not qualified to edit a newspaper. . . .

"For a little while, until the law was changed, Mr. Evans was so-called editor of a newspaper in Chicago, at $60,000 a year, so it was reported.

"I refer to the newspaper belonging to Mr. Marshall Field.

Back to Nashville.

"But the law was changed and Mr. Marshall Field could not use that $60,000 as a credit on his income tax.

"Evans was discharged, and has gone back to Nashville."

McKellar turned on the New Deal newspapers and their publishers after 29 senators had recognized that a filibuster was in progress by asking that cloture, or limitation of debate be invoked. The petition for cloture, which was presented by Majority Leader Barkley [D., Ky.] will come up for vote on Monday.

There were times today when not a seat on the Republican side of the senate chamber was occupied. At other times, small groups of Republicans who favor abolishing the poll tax, sat in merriment as the squabbling factions of the Democrats widened the party breach which many say will cost President Roosevelt heavily in southern votes if he runs for a fourth term.

Filibuster Champion Busy.

Long distance orators today were McKellar and Sen. Bankhead [D., Ala.], who branded the bill to abolish the poll tax a Communist plot. They were aided by Senators Connally [D., Tex.], Stewart [D., Tenn.], and Bilbo [D., Miss.], the senate's acknowledged filibuster champion, who spoke when the others seemed tired or added to the effect with interpolations.

Altho the Republicans have been asking the administration to heed the Constitution and condemning starry eyed dreamers for years, the Democrats took up the cry today.

Senators who signed the cloture petition with Barkley were Brooks [R., Ill.], La Follette [Prog., Wis.], Davis [R., Pa.], Langer [R., N. D.], Vandenberg [R., Mich.], Downey [D., Cal.], Ferguson [R., Mich.], Guffey [D., Pa.], Mead [D., N. Y.], Murray [D., Mont.], Maloney [D., Conn.], Jackson [D., Ind.], Murdock [D., Utah], Tunnell [D., Del.], Walsh [D., Mass.], Lucas [D., Ill.], Capper [R., Kas.], Thomas [D., Okla.], Cordon [R., Ore.], Wagner [D., N. Y.], Kilgore [D., W. Va.], Clark [D., Mo.], Taft [R., O.], Wherry [R., Neb.], Green [D., R. I.], Thomas [D., Utah], Ball [R., Minn.], and Burton [R., O.].

NUTS AND JOLTS By Bill Holman

Rope is out of date, Spike. I got a roll of gummed paper.

OFFICIAL WEATHER FORECAST

The United States weather bureau forecast for today and tomorrow and yesterday's table of records follow:

INDIANA—Partly cloudy today and tomorrow with widely scattered thunderstorms tomorrow; somewhat cooler tomorrow.

LOWER MICHIGAN — Partly cloudy to cloudy today and tomorrow; showers in north today; scattered showers and thunderstorms in entire state tonight and tomorrow; somewhat cooler today; fresh winds.

UPPER MICHIGAN—Showers today and tonight, becoming partly cloudy tomorrow; warmer in extreme east today; cooler tomorrow; fresh winds.

WISCONSIN — Showers and occasional thunderstorms and little change in temperature today and tonight; tomorrow partly cloudy and cooler; fresh to occasionally strong winds tomorrow.

IOWA—Partly cloudy to cloudy today and tonight; occasional thunderstorms in west and extreme north today and in east tonight; partly cloudy today; cooler today and in west and central tonight; fresh to occasionally strong winds today.

Place of observation. State of weather. May 11, 7:30 p. m. Central war time.	Highest last 12 hours.	Lowest last 24 hours.	Precipitation last 24 hrs.
East central states—			
Carbondale, cloudy	86	59	...
Chicago, cloudy	84	45	...
Cincinnati, cloudy	88	52	...
Cleveland, cloudy	79	43	...
Columbus, cloudy	81	53	...
Detroit, cloudy	73	43	...
Escanaba, cloudy	60	44	.27
Grand Rapids, cloudy	81	49	...
Green Bay, cloudy	72	46	Tr.
Indianapolis, cloudy	81	58	...
Louisville, cloudy	87	56	...
Madison, cloudy	82	53	Tr.
Marquette, cloudy	62	44	.39
Memphis, cloudy	87	60	...
Milwaukee, cloudy	82	46	...
Nashville, clear	88	56	...
S. St. Marie, cloudy	49	43	.17
Traverse City, cloudy	76	30	.10
West central states—			
Bismarck, cloudy	77	56	.05
Des Moines, cloudy	82	60	...
Dubuque, cloudy	82	58	...
Duluth, cloudy	55	42	.17
Kansas City, cloudy	83	65	...
Little Rock, cloudy	86	62	...
Minneapolis, cloudy	74	57	1.23
Oklahoma City, cloudy	86	34	Tr.
Omaha, cloudy	82	65	Tr.
Rapid City, cloudy	71	53	.86
St. Louis, cloudy	84	60	...
Sioux City, cloudy	77	57	.79
Wichita, cloudy	80	65	...
Williston, cloudy	79	60	Tr.
Eastern states—			
Atlanta, clear	82	60	...
Boston, cloudy	67	55	...
Buffalo, cloudy	73	48	...
Eastport, clear	56	41	.12
New York, cloudy	75	53	...
Philadelphia, cloudy	M	57	...
Pittsburgh, cloudy	82	55	...
Washington, cloudy	81	57	Tr.
Gulf states—			
Abilene, cloudy	75	65	Tr.
Amarillo, clear	74	57	.03
Brownsville, cloudy	86	72	...
El Paso, clear	87	57	...
Fort Worth, cloudy	79	66	...
Galveston, missing	M.	M.	...
Jacksonville, cloudy	80	64	Tr.
Miami, cloudy	77	69	.43
New Orleans, clear	82	69	...
San Antonio, cloudy	80	67	...
Tampa, cloudy	85	66	Tr.
Mountain states—			
Albuquerque, cloudy	75	47	Tr.
Boise, cloudy	74	46	.04
Cheyenne, cloudy	72	39	.02
Denver, clear	74	48	.01
Havre, cloudy	73	52	Tr.
Helena, cloudy	67	45	.02
Phoenix, clear	89	55	...
Pueblo, cloudy	85	42	...
Salt Lake City, cloudy	78	54	Tr.
Pacific states—			
Fresno, cloudy	75	47	...
Los Angeles, clear	72	54	...
San Francisco, cloudy	62	47	...
Portland, cloudy	58	47	.12
San Diego, clear	69	57	...
Seattle, cloudy	64	39	.10
Spokane, cloudy	64	44	.08
Yuma, clear	92	M	...

M—Missing.

DEWEY AGAINST POLL TAXES AND OTHER DEVICES

Albany, N. Y., May 11 (AP).—Gov. Dewey today asserted his opposition to poll taxes "and every other device to deprive free people of their votes."

Dewey, prospective Republican nominee for President, sent a telegram to Walter White, secretary of the National Association for the Advancement of Colored People, at Washington, which said:

"I have your telegram concerning the fight against the poll tax now pending in the United States senate. My views on this subject are well known. I have always fought against the poll tax and every other device to deprive free people of their votes."

Banana Leaf Waves; Jap Slain by Chicago Soldier

BOUGAINVILLE, Solomons, May 11 (AP).—Pvt. Stanley Szutsek of Chicago, in patrol action, saw a banana leaf moving toward him. He fired, killing a Jap who was in the act of pulling the pin on a hand grenade.

OLD FITZGERALD

Old Fashioned BUT STILL IN STYLE

BOTTLED IN BOND

100 PROOF KENTUCKY STRAIGHT BOURBON WHISKEY

STITZEL-WELLER DISTILLERY, INC., SHIVELY, KENTUCKY

BRUTAL BATAAN MARCH RELATED TO LABOR HEADS

Maj. Sam C. Grashio, who with the late Lt. Col. William E. Dyess, took part in the death march after the fall of Bataan, described brutal treatment of war prisoners by the Japanese to a meeting of CIO and AFL labor leaders, who met yesterday in the Bismarck hotel to receive instructions from the United States treasury department to guide their activities in the 5th war loan drive. The drive will open June 12.

The labor leaders were invited by Renslow P. Sherer, state chairman of the Illinois war finance committee who announced that Cook county's quota of bonds would be about a billion dollars. Patrick F. Sullivan, president of the AFL Building Trades council who is chairman of the labor committee serving as advisers to the treasury department, said that unions already have laid plans for the increased purchase of bonds and that each member would be asked to buy an additional $125 worth of bonds during the drive.

Maj. Lenox R. Lohr, president of the Museum of Science and Industry, has been named chairman of the war bond promotion committee for the fifth war loan in Chicago and Cook county, it was announced yesterday by Philip R. Clarke, chairman of the drive in the city and county.

JAP NOTE RAISES HOPE OF AIDING YANK PRISONERS

[Chicago Tribune Press Service.]

Washington, D. C., May 11.—The United States has received a note from Japan outlining certain conditions about picking up American relief supplies at Vladivostok for distribution to American prisoners in the hands of the Japanese, and it is being studied to determine the significance of the conditions, Secretary of State Hull said today at a press conference.

He said he hoped the Red Cross interpretation of the note—the existence of which was first reported by the Tokyo radio last week—was correct and that it means Japan now is willing to pick up the supplies and distribute them.

SKOKIE FLYER DIES IN PLANE COLLISION AT NEBRASKA BASE

Lt. William Donald Jaeger, 25 was killed yesterday in a plane collision at the Bruining army air base, Bruining, Neb., where he was taking advanced training as a fighter squadron leader. Word of his death was sent to his parents, Mr. and Mrs. William Jaeger, 9343 Central Park av., Skokie, and to his widow, Mrs. Martha Hobrock Jaeger, who has been living with her parents at Fort Wayne, Ind. Lt. Jaeger had expected to be home on furlough next month when he and his wife expected the birth of their first child. He entered the army in July, 1941. Lt. Jaeger was in a basic training plane. The pilot of the other plane, a fighter, also was killed.

Lt. W. D. Jaeger.

Ensign, About to Marry, Loses Honeymoon Cash

A wallet containing $200 and two checks totaling $25, which he reserved to defray the costs of his honeymoon, was reported lost yesterday by Ensign Lowe, 24, of Los Angeles after he obtained a license to marry Frances Patten, 22, also of Los Angeles. He thought he lost it between a tailor shop and a barber shop on the near north side.

100 EAST OHIO

OPEN at all hours GOOD FOOD and GOOD SERVICE

Cornerhouse Restaurant

100 E. OHIO at RUSH

GOLDBLATT BROTHERS

STATE ST. AND ALL NEIGHBORHOOD STORES

phone WABASH 9800 ask for

Fur Storage

Modern Cold Storage Vaults $2.50 for $100 valuation

Under Expert Supervision 2% for every additional $100 or fraction thereof

How Precious Is Your Fur Coat?

precious — Enough to deserve insured pick-up and delivery service?

precious — Enough for you to want it examined for rips and tears?

precious — Enough to deserve a thorough air-blower and vacuum cleaning?

precious — Enough to be well guarded by insurance in transit and in our vaults?

Save 20%! Bring your fur coat to your nearest Goldblatt Brothers Store. It's patriotic! Saves on gas and tires.

SHELL CONTAINERS NEEDED! One hundred pounds of waste paper will make containers for fifty 75 mm. shells. Save a bundle of paper a week and keep our guns firing.

WALGREEN DRUG STORES

MOTHER'S DAY—SUNDAY, MAY 14TH

Remember Mother

WITH THE SWEETEST GIFT

RICH CHOCOLATE MARLON DRAGEES

Nuts, Coffee Beans, Orange Peel, etc. LB... 1.10

Dragee All-Nuts, LB..... 1.50

WHITMAN SAMPLER GIFT ASSORTMENT

Perfect remembrance. 17-ounce box only...... 1.50

Whitman's "Fairhill" Lb.. 1.10

BUNTI MI-CHOICE GIFT CHOCOLATES

Caramels, Nougats, Creams, etc. POUND.. 1.50

SCHRAFFT'S TRINKET CHEST

Pound Box........ 1.10

That delicious Schrafft Chocolate enriches Caramels, Crisp Nuts, Nougats, Butterscotch, Fruit Squares, Creams, etc.

SCHRAFFT'S Miniatures Lb. 1.10

SCHRAFFT'S "No Creams" Lb. 1.10

SCHRAFFT'S Exotic Box Lb. 1.10

Other SCHRAFFT Candy 65c to 1.60 LB.

FLORAL GIFT BOX BRACH'S CANDIES

Mouth-watering variety of favorites. LB... 70c

NUTRINE LEGEND FINE CHOCOLATES

Milk Chocolate coated assortment, POUND.. 60c

AT ALL WALGREEN DRUG STORES

Mother's "handy" means... "Baby's asleep!"

3-Ring "handy" means... "BALLANTINE!"

Words didn't come easy to ancient man—so for awhile he talked with his hands. And we still do—all of us—often. Optimist's "handy" means "Here's hoping." Atta-boy "handy" means "Nice going." 3-Ring "handy" means "I'll have Ballantine." PURITY, BODY and FLAVOR in every glass

America's finest since 1840.

Your letters are home to him! Send them often; send them V...—Mail... safer, faster!

BALLANTINE ALE & BEER

P. Ballantine & Sons, Newark, N. J.

SUH, CIVIL WAR WAS 'REBELLION,' BAILEY ASSERTS

Senator Tosses Bouquets at Sherman's Terms.

BY ARTHUR SEARS HENNING

[Chicago Tribune Press Service.]

Washington, D. C., May 11.—Whatever the senate debate on the anti-poll tax may accomplish it already has furnished the spectacle of a southerner vindicating the record and memory of Gen. William Tecumseh Sherman and recalled that there is one southern state, North Carolina, which has proclaimed officially its preference for the term "war of the rebellion" to the euphemistic "war between the states."

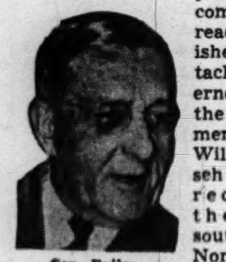

Sen. Bailey.

This was the contribution of Sen. Bailey [D., N. C.], who in his 14 years in the senate has come to be recognized as one of the ablest members of that body. He made his remark by way of a preface to his argument that federal legislation interfering with the laws of eight southern states imposing poll tax payment as a voting qualification would be unconstitutional. North Carolina repealed its poll tax law in 1920.

Sherman's Generous Terms.

"I like to think," said Sen. Bailey, "about the monument we have in North Carolina, and we have had it for 30 years, at the spot where Sherman dictated his terms, so generous that he was charged with throwing the victory away in the day of triumph, and so charged here in the United States senate. Johnston signed in behalf of all the Confederate states except the state of Virginia. Lee surrendered the army of northern Virginia, but Johnston surrendered the Confederate armies, and Sherman made way for the admission of the states into the union.

"I want now to take the time to say something about Sherman. I read his life four or five years ago. I know he has been held up to the south as a great monster charged with burning in your state of South Carolina, Sen. E. D. [Cotton Ed] Smith, and all that sort of thing. The terms of peace dictated by Sherman to Johnston were given to Sherman and Grant by Abraham Lincoln at Fortress Monroe in the month of January, 1865, and the terms were generous.

Remembers Them.

"I remember what they were. Johnston's army and the Confederate army were told to lay down their arms. The southern people were told to recognize the force and effect of the emancipation proclamation and come back into the union. I take it that senators know that those terms were so generous that a committee was appointed in the senate to investigate Sherman, and Gen. Grant, who was at Petersburg, went to my home city of Raleigh to straighten things out and, after looking the situation over, and reading the terms, and seeing that they were the terms which Lincoln had advised at Fortress Monroe, said:

"Gen. Sherman, you have made only one mistake. You permitted Johnston to sign first. It looks like he dictated the terms.

"That was the only change made."

The State's Constitution.

Sen. Bailey told how North Carolina's constitution was drafted by the Republican carpet bag convention of reconstruction days, written in large measure by Albion Tourgee, author of "A Fool's Errand." It contained the poll tax voting qualification.

"I will tell the senate something that will interest senators very much," Bailey continued. "I was on the constitution commission in 1914 to prepare amendments to the constitution. We had carried over from the reconstruction constitution the expression describing the Civil war as the war of rebellion. I took part in drafting an amendment to strike out the words "war of rebellion," and to insert the words "war between the states." The people of North Carolina voted down that amendment. They preferred to call the war the war of rebellion. I think that action was very much like them. They did not object to calling the war the war of rebellion."

JURORS REFUSE TO RETURN BILL IN LOOP SLAYING

The grand jury was reported yesterday to have refused to indict Edmund O'Dea, 30, of 555 Surf st., a bartender who allegedly shot and killed Louis Heller, 42, of 809 N. La Salle st., in front of 162 N. State st. on May 3.

The grand jury action was reported based on lack of evidence, O'Dea's plea of self-defense, and the absence of the death gun. O'Dea said he threw the gun into the river at Dearborn st. A search for it was futile.

[ADVERTISMENT]

FISH ODORS?

To kill all unpleasant kitchen odors, simply uncap a bottle of air-wick, pull up the wick and that's all. Nothing to light or burn or spray. This amazing discovery contains Chlorophyll—Nature's own substance found in growing plants, and because air-wick, and only air-wick, contains Chlorophyll, it makes your home country-fresh. Use air-wick, too, to kill unpleasant odors in kitchen, bathrooms, closets, smokestale rooms. It costs only a cent or so a day. At groceries, drug, variety, hardware, chain and department stores everywhere. Seeman Brothers, Inc., New York 13, N. Y., distributors.

The Neighbors By George Clark

"I'm very patient with grocers. I guess they suffer as much from the food shortage as we do!"

ENSIGN LISTED AS MISSING IN ALASKA AREA

Ensign Philip R. Dering, a navy pilot, and member of a well known Chicago family, is reported missing in line of duty as of May 1 in the Aleutians area. Official notice has been received by his wife, the former Miss Nancy-Leigh Bowes, 176 Laurel av., Highland Park.

Ensign P. R. Dering.

Ensign Dering enlisted in the navy two years ago, received his wings in July, 1943, and left only recently for overseas duty. He was educated at Taft school and Princeton university. He is 26.

The young flyer is the son of Mrs. Chrystal M. Knutson, 222 E. Chestnut st., and of Charles Maxwell Dering, wealthy securities broker, of Miami Beach, Fla. Another son, Charles Jr., also is a naval officer. Mrs. Philip Dering is the daughter of Jerome P. Bowes Jr.

HOTEL FIRE DELAYS TRAFFIC.

Fire in a rear stairway of the five story St. Regis hotel at 516 N. Clark st., delayed traffic a half hour yesterday and was extinguished with damage estimated at $500 by Deputy Fire Marshal Otto Dahl.

DIONNE QUINTS' MOTHER HOLDS CHICAGO BABIES

Looking bored but affable, Mrs. Oliva Dionne juggled babies and poured tea for WACs during a tour of United Service organization centers in Chicago yesterday between trains. Bound for Superior, Wis., to christen a ship, the mother of the world famous quintuplets paused for seven hours in Chicago.

Mrs. Dionne was accompanied by her eldest daughter, Therese, 15. Interpreter for the plump matron, who speaks only French, was Lillian Barker, official biographer of the family, who is on vacation from her job as regional publicity representative for the USO in Atlanta, Ga.

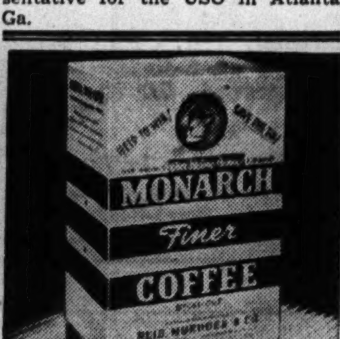

500 other MONARCH Foods—all Just as Good!

STEVENS

BUTTON-BACK BUTTON-FRONT BASIC

is lavishly, luxuriously casual

Just slip it on and see what we mean. It falls into place with natural grace and stays that way. Unbutton the back for a sunback. In Black, Navy and Brown rayon crepe. 10 to 20. 29.95

Designers' Shop—4th Floor

Chas. A. Stevens & Co.
State Street Open 9:45 to 5:45

Metropolitan Moments .... by Ely
Thanks to H. R.

"Aha! Now I know why Frisby's Manhattans are so superb—he uses Calvert Reserve!"

Here's the whole key to a perfect cocktail: *Take 1/6 sweet vermouth, 1/6 dry vermouth, 2/3 Calvert Reserve, dash of bitters. Stir well with ice (don't shake); strain and serve with maraschino cherry.*

Ahhh! Smooth and mild as a day in May! With whiskey stocks at the diminishing point these days, it was never truer that Calvert Reserve is..."*the choicest whiskey you can drink or serve!*"

Calvert Distillers Corp., N.Y.C. Blended Whiskey: 86.8 Proof—65% Grain Neutral Spirits.

VALUABLE COUPON
FRESH, POPULAR 5c TOBACCOS
• Bull Durham • Duke's Mixture • Golden Grain • Old No. State
Choice 3c (Limit 2).

Walgreen
YOU'RE ALWAYS WELCOME AT WALGREEN'S DRUG STORES

FOR VICTORY BUY WAR SAVINGS BONDS and STAMPS NOW AT WALGREEN'S

ON SALE FRIDAY AND SATURDAY

At Chicago, Aurora, Berwyn, Blue Island, Chicago Heights, Cicero, Des Plaines, Downers Grove, Elmhurst, Evanston, Elgin, Glen Ellyn, Harvey, Highland Park, Hinsdale, Hubbard Woods, La Grange, Lake Forest, Oak Park, Park Ridge, Wilmette, Winnetka and Wheaton Stores. *Right Reserved to Limit Quantities*

Med. Cake LAVA SOAP Double-Action 2 for 11c (Limit 4)

Pound BORIC ACID Powder or Crystals 17c (Limit 1)

Bottle 1000 Saccharin Tablets 1/4 or 1/2 grain 53c (Limit 1)

75c Size DOAN'S PILLS Mild Diuretic 42c (Limit 1)

2 BASEBALL BROADCASTS EVERY DAY
All SOX Games...WIND
All CUBS Games...WJJD
Listen To Your Favorite Team AT HOME Or ON THE ROAD

5-grain 200 PURE ASPIRIN Finest Quality 59c

50c DR. LYON'S FAMOUS TOOTH POWDER (Limit 1) . . . 24c

PEROXIDE HYDROGEN—U. S. P. QUALITY—PINT (Limit 1) 12c

50c MOLLE BRUSHLESS SHAVING CREAM (Limit 1 tube) . . . 24c

BUBBLE BATH 11-oz. PACKAGE—3 ODEURS (Limit 2) 7c

SWEETHEART 10c TOILET SOAP (Limit 4 cakes) . . . 4 for 23c

ROYAL LEMON CLEANSER 4 for 13c (Limit 8)

50c Size PEPSODENT TOOTH POWDER 39c

60c Size ALKA-SELTZER Effervescent 49c

Package 10 GILLETTE BLUE BLADES 49c

6-oz. Size LOTSHAW BODY-RUB Relieves Aches 59c

50c Tube MENNEN SHAVING CREAM Lather Type 39c

PLASTIC KNIFE Saw-edge. Stainless 9c

FUN FOR THE FAMILY
It Answers Questions ANIMATED SWAMI BOARD
Provides hours of amusement...... 1.69
You'll be intrigued with this mysterious board. Colorfully Decorated!

10c Cake CASHMERE BOUQUET SOAP 3 for 27c

35c Size WILSON CLEANER Chicago's Favorite 23c

54 COTTON DABS Make-up aid. Dispenser box .. 10c

Carton of 50 BOOK MATCHES Safe for home use.... 9c Mfd. by D. D. Bean & Sons (Limit 2)

10c TOBACCOS • TUXEDO • GRANGER • GEO. WASHINGTON • UNION LEADER YOUR CHOICE ... 3 for 23c

Remember Mother
MOTHER'S DAY—SUNDAY, MAY 14TH

Ce-lect Quality 48 SHEETS, ENVELOPES Two sizes of sheets... 79c White, laid finish.

MOTHER'S DAY GREETING CARDS 5c AND UP

"Apple Blossom" PERFUME BY PINAUD Delicate fragrance.... $1 Fresh. Spring-like.

Satin-smooth— DON JUAN LIPSTICK Lovely shades........ $1 Bright accent to Mom's loveliness.

Floral Scents— WRISLEY'S COLOGNE Cream type.......... $1 In an attractive "Hobnail" bottle.

"Bond Street"— YARDLEY'S PERFUME Distinctive odeur....... 2.50 Ideal gift for an ideal mother.

Six-piece Set— "CUTEX" NAIL KIT Handsome case........ 1.39 Everything for beautiful nails.

20% Federal Excise Tax on Toiletries

DEPEND ON WALGREEN'S FOR High-Potency VITAMINS
CHECK THIS: Our Pharmacists KNOW Vitamins—Our Stocks are COMPLETE.
Deficiency of Vitamin B? TRY "BEZON" Highly concentrated. 30-day supply for....... 1.98 Whole and natural B Complex.
Olafsen B1 Tablets 1 mg. 100's....38c
Mead's Cod Liver Oil 8 ounces...69c
Halibut Liver Oil 100 Capsules.....85c
ABDEC KAPSEALS "Parke-Davis." Bottle 50. Formerly 3.69... 2.61

"DR. WEST'S" TOOTH BRUSHES MIRACLE-TUFT Sturdy "Exton" bristles. Sealed in glass tube.... 50c The surgically-sterile brush.
NYLON "25" Anti-soggy bristles....... 25c

Box of 10 TAMPAX INTERNAL SANITARY PROTECTION 29c

8 1/2-oz. Pkg. RED HEART DOG FOOD 3 for 39c

50c MOSSO'S OIL-O-SOL Inhibitory Antiseptic For minor cuts, burns and bruises 45c

No Steel Wool? DEXTA CLEANER 16-oz. Size 19c

To the prices of all merchandise selling in Illinois for 15c and over, there will be added an amount approximately equivalent to 2% because of the Illinois Retailers' Occupation Tax expense.

JOHNSON SHIFTS COLLEGE CRITIC TO HERZL POST

Action Follows Dispute on School Plans.

BY JOSEPH GREEN.

John J. DeBoer, supervisor of English practice teaching in Chicago Teachers' college, will be transferred Monday to a teaching position in Herzl Junior college as a result of his recent criticism of a revision proposed in the college curriculum by Supt. William H. Johnson, Johnson announced yesterday.

Johnson said he directed the transfer because DeBoer "finds it difficult to conform to proposed revisions in the curriculum."

Schools Are Criticized.

At a school board meeting two weeks ago, Johnson reported that army and business men have complained that graduates of schools in Chicago and other cities have been deficient in reading, spelling, and arithmetic. He proposed that the curriculum of the Teachers' college be changed to prepare future teachers to place more emphasis on these elemental subjects.

With the board's approval, he appointed a college faculty committee to revise the curriculum for next fall, with the view of devoting about three-quarters of the program to preparations for teaching the "three R's" in Chicago elementary schools.

Assails Johnson Plan.

DeBoer, a faculty member of the Teachers' college, at 68th st. and Stewart av. since 1931, charged that Johnson was "emasculating" the present curriculum. DeBoer has been chairman of the national commission on coöperative curriculum planning, and is a winner of the Susan C. Rosenberger prize for educational research at the University of Chicago.

In a letter to Johnson, which he also gave to a newspaper, DeBoer said the present curriculum has been approved enthusiastically by the North Central Association of Schools and the American Association of Teachers' Colleges, and has been hailed as a model for teachers' colleges.

"Your orders with regard to the professional courses will seriously interfere with the efficiency of the institution," he wrote. He said the changes would deprive future Chicago teachers of a liberal education, and would reduce their college to a "vocational school."

Murder, Inc., Gunman Gets Long Prison Term

Monticello, N. Y., May 11 (AP).—Jacob Drucker, 39, alleged "trigger man" for Murder, Inc., Brooklyn crime syndicate, was sentenced today to 25 years to life in prison for the slaying of Walter Sage. Drucker was convicted May 5 of second degree murder in the death of Sage, Brooklyn loan broker, whose ice pick riddled body was found in Swan lake July 31, 1937.

DICK TRACY

DAY BY DAY ON THE FARM

The FARM by Ben Markland

May 11, 1944.

BRILLIANT color from many sources makes early May one of the brightest periods of the year. Varying shades of green in the lawns and new leaves; the pastel pinks and clear whites and yellows of the spring flowers; the russet hues of the brown thrashers in the hedgerows and the brilliance of the bluebirds—all these and many other sights provide the backdrop for May in the country.

In two hikes over The Tribune farms this week we found many spring colors, but none more distinctive than the copper red foliage of the Eley crab tree, which stands with many other ornamental trees and shrubs in the arboretum of the Wheaton farm. The small red leaves, massed on the sapling like Christmas ornaments, make this tree the standout of the week. Not far away from the Eley crab stands a clove scented snowball bush [Viburnum Carlesi] just coming into pink bloom, its perfume noticeable from a distance of 40 yards.

Color, Color Everywhere.

A young mountain ash tree is showing its many-fingered green leaves, and the burning bush [Euonymus Alathus] is at the same stage of development.

In the woodlots are many additional colors. The cowslips, or marsh marigolds, provide a brilliant yellow cover for the sloping bank around the Silver spring on the Yorkville farm, and the woodlot floor is covered with a carpet of pink spring beauties, with white anemones and purple trilliums as figurines.

In the cottage yards there is more color. A housewife hangs her weekly washing of blue denim overalls and print dresses on the clothesline, with red and yellow tulips against the cottage wall and a cherry tree coming into white bloom in the yard.

Even Cattle Add Bit.

Red and white Guernsey cattle browse in the green pasture adjacent to the dairy barn, and clean white Muscovy ducks waddle thru the barnyard.

If a Hollywood producer were to film the farm scene at this time of the year, he would choose the farm animals, blossoming trees, wild flowers, spring birds, and all the other items which we noted. But we doubt very much if he would waste any film on the Karakul sheep.

These awkward, amusing animals have just been shorn, and their color is that of a muddy creekbed—a smoky blue-grey hue completely out of harmony with the rest of the spring colors that make this season one of the colorful periods of the farm year.

★ The GARDEN ★

THE ABUNDANCE of rainfall this spring may be the forerunner of drouth periods to come during midsummer, therefore gardeners will be wise to cultivate their gardens in such a way that the greatest amount of moisture will be retained in the soil to nourish vegetables now coming thru the ground. This is especially necessary for gardeners whose plots are in vacant lots that have no watering facilities.

Careful cultivation between rows is the best method of retaining ground moisture. It never is wise to cultivate a garden when the topsoil is muddy, but as soon as the gardener can walk between the rows without having mud pack on his soles he should use a wheel hoe, hand cultivator, or scuffle hoe to break up the topsoil.

A cultivating method that penetrates only the top one to two inches of soil is best. By working the soil to that depth, the gardener creates a natural mulch that retards upward movement of water thru the soil.

GUERNSEY BULL BRINGS $9,000 AT MIDWEST SALE

A record price of $9,000 was paid yesterday for a 7 months old Guernsey bull at the ninth annual midwest invitation sale of Guernsey cattle at the Sunnybrook farm near Elmhurst. The bull was consigned by the Meadow Lodge farms, Oklahoma City, Okla. The bull's name is Meadow Lodge King's Maestro 344213.

A crowd of more than 300 interested bidders watched the youngster go to James B. Walker, Stoneville, Miss., a cotton planter. One of the top cows, St. Albans Valiant Faithful 729036, sold for $2,950.

The second highest priced bull was Boulder Bridge Cruiser, which brought $1,025.

Tonite
DINNERS from 75c
Cocktails a Feature
Open Until 1 a. m.
MADISON Restaurant
3950 W. Madison St.

CHARGE POLICE BEAT INNOCENT BOYS WITH HOSE

Parents Demand Quiz in East Chicago.

Charges that four East Chicago [Ind.] detectives had beaten three boys, 14 and 15 years old, with rubber hoses in an attempt to make them confess a supposed jewelry theft were under investigation yesterday by the police and fire committee of the East Chicago city council. It was learned, after the alleged beatings, that the jewelry had not been stolen but misplaced.

Timothy Trimble.

The boys are Timothy Trimble, 14, of 1321 Columbia circle, Hammond, Ind., a pupil in Hammond Technical High school, James Vargo, 3510 Hemlock st., East Chicago, and Edward Malick of 3721 Michigan av., East Chicago, both 15 and pupils in Washington High school.

Helped Family Move.

On April 29 they helped Trimble's uncle and aunt, Mr. and Mrs. Donald Clemens, move their furniture from one residence to another in East Chicago. Later, Clemens reported to police that a ring and a watch were missing. Clemens later found them where he had left them in his previous residence.

Meantime the boys were summoned to the police station on May 1 and again on May 3.

Doctor Reports Bruises.

On the latter date, the parents said, detectives severely beat the boys with rubber hoses in the Indiana Harbor station of the East Chicago police department, trying to make them admit they had taken the jewelry.

The parents, Mrs. Lyle Trimble, Abe Malick, and Paul Vargo, also submitted a report by Dr. H. C. Ernst, an East Chicago physician. In it he reported that an examination had disclosed severe bruises across the backs and thighs of the three boys.

Floggers Take Turns.

The Trimble boy said last night that the policemen struck him more than 75 times with the hose after telling him, "We want the truth or we'll beat it out of you."

He said three policemen took turns in the flogging, while a fourth looked on. At times, he said, one policeman forced him to bend over a chair while another struck him. He said the questioning and beatings lasted more than two hours.

Chief of Detectives Martin Zarkovich said the detectives denied to him that they had mistreated the boys.

SENATE VOTES INVESTIGATION OF MAIL LEAKS

Washington, D. C., May 11 (AP).—By a voice vote and without debate, the senate approved today a resolution by Sen. Reed [R., Kas.] authorizing its postoffice committee to investigate censorship of mail and other communications, with "particular reference" to the manner in which portions of censored mail had been made public. Reed has contended that there have been leaks of information in personal and business correspondence. Sen. McKellar [D., Tenn.], chairman of the postoffice committee, named himself chairman of a five member subcommittee to conduct the inquiry.

Daughter Wades in Lake to Recover Mother's Body

An inquest will be held today into the death of Mrs. Pearl Cerney, 57, of 1453 Olive av., whose body was found in Lake Michigan yesterday. Her daughter, Mrs. June Vanderley, of the same address, who waded 10 feet into the lake near 5655 Sheridan road to recover the body. Mrs. Cerney's husband, Albert, is a retired safety supervisor for the Illinois Bell Telephone company. A son by a previous marriage, Lloyd Bucher, a shipyard worker at Pear Harbor, also survives.

CASH FOR YOUR OLD FUR COAT
Highest Prices Paid at Once
Will pay as high as $250 for good Mink, up to $125 for Beaver, up to $100 for Black or Grey Persian Lamb, up to $50 for Hudson Seal, up to $75 for Natural Squirrel, and as high as $25 for others if we can use them. Walk in with your fur coat, walk out with cash in a jiffy.
GROSSMAN, 4543 SHERIDAN ROAD

BUY MORE WAR BONDS AND STAMPS

Regulation Army Officers' Summer Shirts and Trousers
Now is the time to prepare for summer days ahead, to keep cool and poised, no matter what the temperature. We recommend these Shirts and Trousers, regulation in every detail and of Bailey's superb quality.
100% All Wool Suntan Gabardine SHIRT and TROUSERS $11.95 each
100% All Wool Tropical Worsted SHIRT and TROUSERS $10.95 each
Spun Rayon Tropical SHIRT and TROUSERS $6.50 each
Complete Assortment of Insignia
BAILEY'S
Garrison Caps to Match, $2.50
25 W. Van Buren Street
Loop Store Open Evenings Until 9 and Sundays Till 5 P. M.
201 S. Main St., Rockford, Ill.

STEVENS
sprightly flowered
Rayon Jersey
will give zest to your suit
A perfect suit pick-up—this dashing, tie-neck blouse. It feels so good against your skin, flatters you so prettily—you'll want one for yourself—one for mother, too. Flower sprays on a White background. 10 to 20. 7.95
Farmington Shop 3rd Floor
Chas. A. Stevens & Co.
State Street Open 9:45 to 5:45

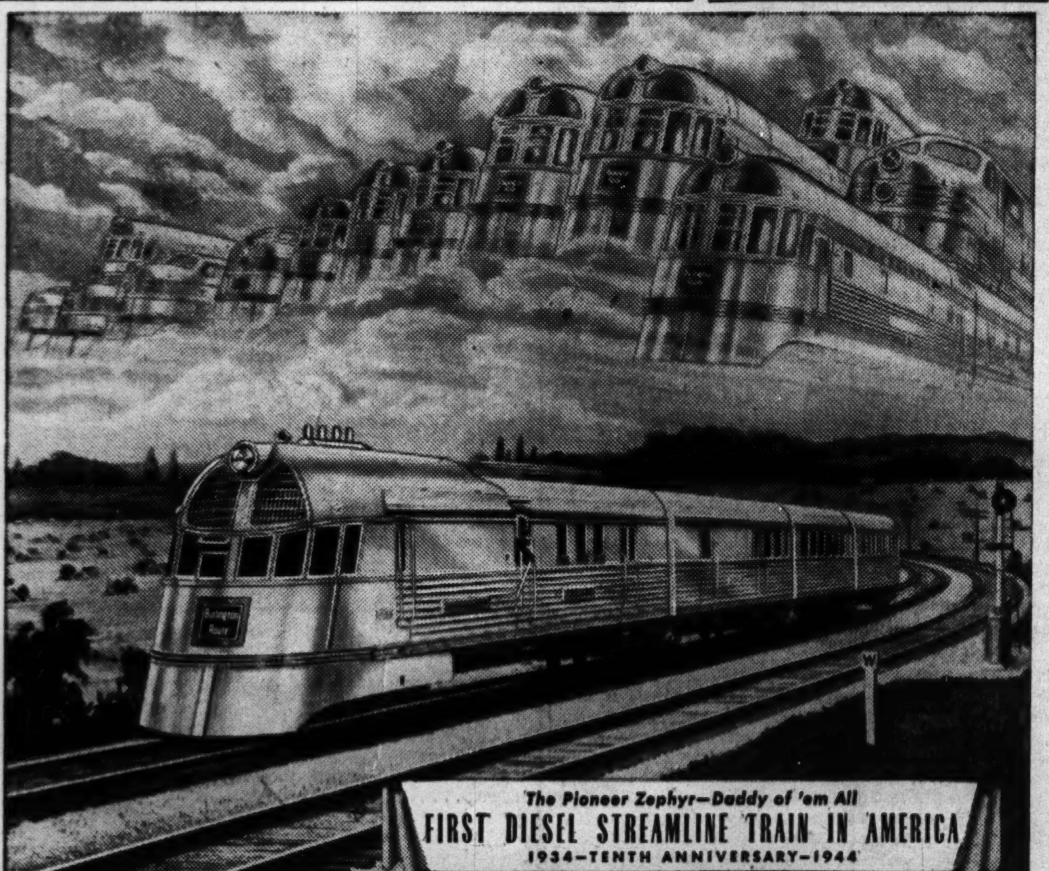

MORE THAN A TRAIN . . . A SYMBOL

Burlington's Pioneer Zephyr, first diesel-powered, streamline train in America . . . symbol of a dramatic era in railroad transportation . . . and of the even more dramatic progress to come.

Christened on April 18, 1934 . . . exhibited in 222 cities in 27 states . . . tested through 30,000 experimental miles, the Pioneer Zephyr entered regular service with national acclamation, on November 11, 1934 . . . thus establishing the first streamline service in America.

Today, the Burlington has fourteen gleaming stainless steel Zephyrs operating on its system lines. More than 100 trains, fashioned to the streamline pattern, have gone into service for railroads throughout the country.

With ten years of outstanding service to its credit . . . a period during which it has covered in excess of 1,676,000 miles . . . the Pioneer Zephyr is still on active duty, serving wartime America to the tune of 456 miles each day.

In the coming peacetime years, we look forward to a program of further improvement and refinement of the "streamline train" era, inaugurated by the Pioneer Zephyr a short ten years ago.

Way of the Zephyrs
Burlington Route

AN ESSENTIAL LINK IN TRANSCONTINENTAL TRANSPORTATION

PM for Pleasant Moments

When you're "all-in" from the all-out effort, put some carpet slippers on your cares! Pause for a pleasant moment . . . mix yourself a marvelous PM highball . . . Perfect Mixer, matchless flavor!

If it isn't PM it isn't an Evening
LET'S ALL BACK THE ATTACK—BUY EXTRA WAR BONDS!
National Distillers Products Corporation, New York. 86.8 Proof. A Blend of Straight Whiskies.

FROM STINEWAY'S

Scent-imental Gifts

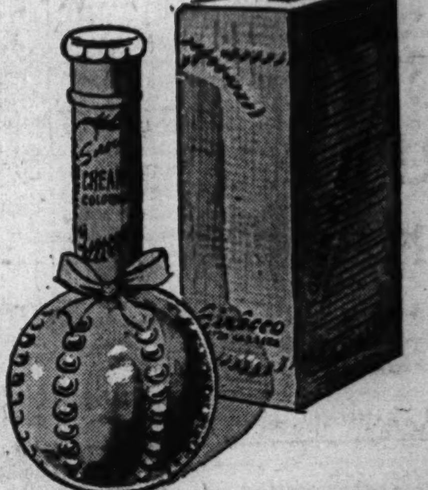

FOR MOTHER

We welcome more than ever the opportunity Mother's Day gives us to express by some token a small measure of our deep and enduring thanks for her guiding faith and devotion. As fitting gifts for Mother, *STINEWAY* cosmetic departments offer a fine selection of personalized gifts—a gift that will make Mother's Day one to be cherished.

CREAM COLOGNE by LELONG
Lucien Lelong's Cream Cologne is an entirely new experience unlike any cologne you have ever tried. Soothes, softens, flatters . . . as the Cream Cologne vanishes its heavenly fragrance remains..........1.50
Sirocco, Tailspin, Opening Night and Indiscret.

BLUE GRASS PERFUME
No woman can resist the charm of Blue Grass . . . one of the world's great perfumes by Elizabeth Arden . . . at once elegant and gay..................3.75

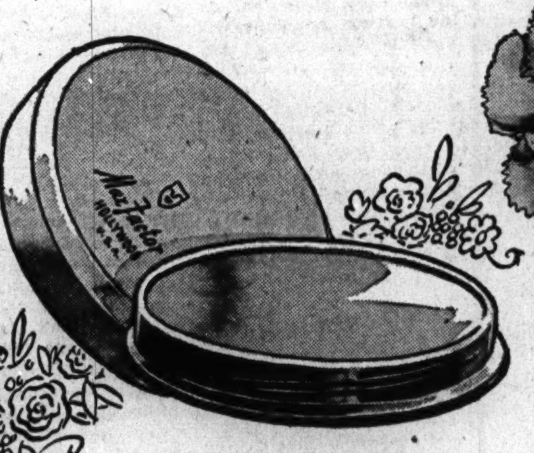

MAX FACTOR PANCAKE
The make-up that creates a lovely new complexion . . . helps hide tiny complexion faults. Stays on for hours without repowdering. Make up in a few seconds . . . look lovely for hours.......1.50

D'ORSAY INTOXICATION
A perfume as infectious as pink champagne . . . ravishing as a gown by Adrian . . . subtle as an intrigue . . . this is Intoxication, rare and provocative fragrance that "goes to your heart" $10

EVENING IN PARIS
No doubt Bourjois' Evening in Paris would be her favorite choice . . . complete her beauty ensemble with Evening in Paris Dusting Powder. Large velvety-soft puff included..............$1

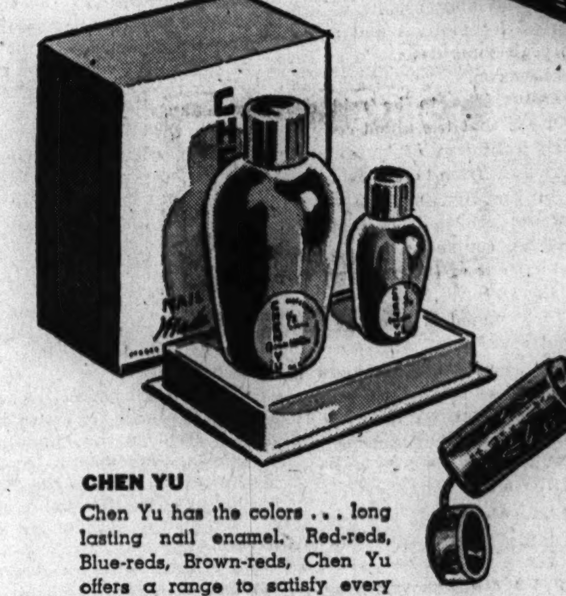

APPLE BLOSSOM
She's sweet and lovely and she'll love the sweet-clinging fragrance of this fresh-as-the-morning-scent; a perfume by Pinaud $1

CHEN YU
Chen Yu has the colors . . . long lasting nail enamel. Red-reds, Blue-reds, Brown-reds, Chen Yu offers a range to satisfy every taste. Each shade is an exquisite original. Clear Lacquerol Base included 75c
Chen Yu Lipstick.....$1

COBRA PERFUME
Weil's phenomenal new Cobra is so sharp and so dry as to be unbelievably unreal and a woman who wears it stands out alone in all her beauty.....$5
Cobra Cologne...............$5

TANGEE "PETAL FINISH"
Amazing new Face Powder, stays and stays and stays. New "Petal Finish" helps hide blemishes, gives skin rose-petal smoothness. Six shades $1

DuBARRY FACE POWDER
A glorious new-looking skin. Du Barry Face Powder can do it. Blends right into the skin . . . films it with petal-smooth beauty—fresh radiance.....$1

ELMO PHOTO FINISH
A flawless make-up, applied in a jiffy. Looks as perfect as your favorite photograph. Stays on all day. Popular shades....................1.50

"LOVE AFFAIR"
A new cologne—a new scent-sation. Provocative, daring and only $1

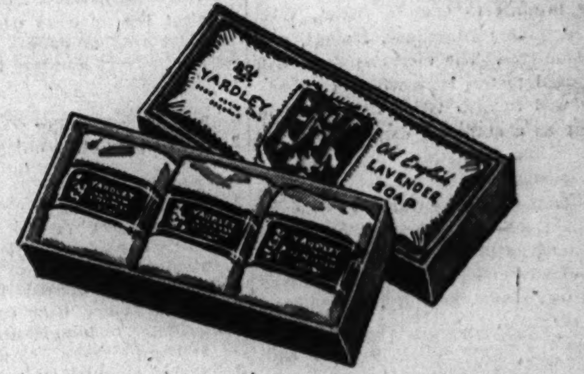

YARDLEY LAVENDER SOAP
She'll cherish the delightful fragrance and enjoy the loveliness imparted by exquisite Yardley Old English Lavender Soap. Box of 3 cakes $1

REVLON DUET
For this Spring's young and rosy look, we bring you four high-fashion make-up shades in Revlon color-originals, Mrs. Miniver Rose, Hothouse Rose, Rosy Future, Bright Forecast (a rose by another name). Nail Enamel in any of the four Rose colors plus Adheron..................75c

ADD 20% FEDERAL EXCISE TAX

Stineway
DRUG STORES

SEE PAGE 257 NEW RED PHONE BOOK FOR STINEWAY DRUG STORE NEAREST YOU

Chicago Daily Tribune
THE WORLD'S GREATEST NEWSPAPER
FOUNDED JUNE 10, 1847
16 ** FRIDAY, MAY 12, 1944.
ENTERED AS SECOND CLASS MATTER MAY 14, 1903, AT THE POSTOFFICE AT CHICAGO, ILL., UNDER ACT OF MARCH 3, 1879.

All unsolicited articles, manuscripts, letters, and pictures sent to The Tribune are sent at the owner's risk, and The Tribune company expressly repudiates any liability or responsibility for their safe custody or return.

The entire and absolute freedom of the press is essential to the preservation of government on the basis of a free Constitution. —Daniel Webster.

FANTASIES OF THE PEACE.

Mr. Wallace's mission to China is for the encouragement of the Chinese or for the encouragement of Mr. Wallace. Regarding that there is doubt in this country and may be some in the other. Diplomatically Mr. Wallace takes with him the dignity of the second office and politically the uncertainties of an unsure candidate. China, it is thought, will be the better for a ceremonial visit. Candidate Wallace will be none the worse for an important assignment and, if nothing else comes of it, he'll have something to remember the Vice Presidency by.

If Mr. Wallace were a man who traveled more on his feet and less on wings of the imagination; if, indeed, he were not Mr. Wallace and, not being Mr. Wallace, could make a report which could carry weight in his own country, he might do a considerable service. China is being counted in as one of the four world supervisory powers which will make and control the peace and that theory, it would seem on incomplete returns, takes a lot for granted.

China is now more than ever a legendary country. American knowledge of it is now more than ever afflicted with myths. We have carried the Sun Yat Sen revolution to complete fulfillment and accept the result. China has not. The able and cultured Chinese scholars and statesmen who come to this country give color to all our illusions which they themselves do not have. They have hopes. Their country is not unlike many other parts of the world in that it is defined, described, and interpreted to us in stock phrases. Such phrases seem to flourish most luxuriantly in war time. They sprout from slogans. They make distinctions unnecessary and critical examination superfluous. We dump notions into bins, label them, and are ready for business. We make the world safe for democracy and invent democracies to make safe.

China, thus, is a republic. It is a republic without national elections, without the possibility of having them or experience with them. Its president is more often known as the generalissimo and frequently more frankly as the dictator. It has capacity for endurance and for the abiding of suffering. With no equipment and no advantage except that of space it has fought a long war against Japan. It also has factions which have played the Japanese game and Communists who have threatened to add a civil war to the war against the invader. American feeling for China is sympathetic, sincere, and with none but the best intentions. Our trade with the merchants of China began with the first days of this Republic and New England seaports still bear evidences of it.

The United States has always tried to mitigate the severity of European demands on China and has encouraged the cultural relations which in the end gave birth to the republican aspirations in the vast land. If we can call the rule of the South American colonels republican and the plight of the people democratic; if we can accept the caste system as equalitarian, imperialism as the status of the common man, and sovietism as the consent of the governed, we have no particular reason for exempting China from the benefits of these phrases. Yet they all are phrases and not realities. Arrangements based on them are necessarily false.

When China has been released from the invader and is in possession of the regions promised by the Cairo conference it will have the world's number one problem of political construction and administration. It is suffering now from ills of which we know little. Inflation has reached the demoralization stage. Weariness is said to be discouraging its most courageous and stubborn defenders. In its own way of life China has great recuperative powers. Its own way of life may be a drag on the modernization which its men of imagination have in mind.

Mr. Wallace will come home full of visions. The sum of illusions will be increased. The preliminaries of the peace are already loaded with fantasies. Very shrewd men are using them to their own national advantage.

NEW USES FOR WAR PLANTS.

Fairbanks, Morse & Co. of Chicago have announced that after the war they will build railroad locomotives for which a special type of heavy duty diesel engine has been designed. The company intends to use its Beloit, Wis., war plant to assemble passenger, freight, and switching locomotives. The diesel engines will be of the opposed piston type which company engineers say will furnish twice the power in the same space as a standard diesel.

Several American companies manufactured diesel-electric locomotives before the war. The competition offered by the century old Chicago firm in this field will be welcomed by everybody who has faith in private enterprise. There will be plenty of buyers for railroad locomotives because heavy war traffic, lack of replacements, and difficulty of maintenance have depreciated and worn down the power units on every railroad.

The decision of Fairbanks, Morse & Co. to utilize their Beloit, Wis., plant to manufacture a new and entirely different product after the war is a wise one and should be an example to other war industries. The New Dealers talk of reconversion of war plants, but they haven't done anything toward it and they have demonstrated their incapacity in industrial matters so thoroly that nobody should expect anything from them.

Industry itself will have to decide how the great new war plants which represent a huge investment of the people's money and private capital can be used in peace. It is obvious that they can't be kept at the job of producing airplanes, tanks, guns, and munitions when the shooting is over.

The technological achievements made during the war will suggest many new and necessary lines, some of which may seem far afield from the old, pre-war products of the companies now operating the war plants. But the industrialists have the daring and the ingenuity to undertake these new endeavors if they are allowed hope of success and a wide measure of freedom from government restraint.

Fairbanks, Morse & Co. did not build railroad locomotives before the war and possibly never considered branching into that field. A good many other manufacturers are going to have to get new ideas like that unless they want to see their war properties written off as a loss to themselves and to the taxpayers.

YOUR WORDS IN YOUR TEETH.

President Roosevelt, in his first press conference after his return from South Carolina, read reporters a prepared statement on the Montgomery Ward & Co. case. He gave the reporters what he considered to be the history of the case, adding that the press and radio of the country had not given the people the complete story. He accused the newspapers and the radio stations of failure to report the facts.

This is such an obvious falsehood that it wasn't expected even Mr. Roosevelt would dare utter it. He has hurled similar accusations at American newspapers before when he has been surprised and exposed in schemes detrimental to the welfare of the American people and his words have been written off as the petulance of an egotistical man.

In fact, the Ward case has been chronicled in minute detail from the time, more than a year ago, when the CIO union began to organize the plant and the company first expressed its unwillingness to be forced into signing a contract. Each move of the union, the governmental labor boards, the company, and the President has been told as it occurred, and, as the story moved thru its several crises, past events have been recapitulated in detail.

If Mr. Roosevelt was referring to the moves in the Ward situation which occurred during the last days of April, his charge is even more scandalous and undefensible. The evidence obtained by reporters, supplemented by the photograph of Sewell Avery being carried out of his office by armed men and photographs of men with bayoneted rifles invading private property without a warrant cannot be combated. That may be a story that Mr. Roosevelt would like to suppress, but he cannot deny that it is a true story.

We notice, with a certain amount of contempt, that Mr. Roosevelt did not confine himself as he generally has in the past to attacking the independent press. This time he included everybody, the kept press, his own New Deal organs, the fellow-traveling press, and the cowardly press among the newspapers which he says did not tell the truth. He also included the radio stations, tho he knows they are operating under constant threat of government confiscation.

It will be interesting to learn how the small fry will take that stab in the back. Cowards cringe where strong men stand firm. Those who have lied for Mr. Roosevelt in the past probably will be glad to admit another lie even if it confounds them on one of the few occasions when they have told the truth.

AMERICA'S SHARE.

Lately the censors have passed for publication a good many pictures showing concentrations of military equipment in England. Readers may recall having seen photographs of scores of American railroad locomotives and acres of tanks and anti-aircraft guns described as ready to be used in the invasion.

There are several things to be said about these pictures. One is that the allied command must be supremely confident of its ability to prevent the Germans from conducting any sneak air raids in the British Isles by daylight, for the targets are inviting and could hardly be missed. A couple of bombs could wreck the product of tens of thousands of man-hours of work in the factories.

Another point to be noted is that the equipment in these great parks is all American built. Only when this war is over can we know definitely what proportion of the material used by the allied armies was American in origin, but already we have been told that American factories are now producing as much in war goods as all the rest of the allied countries together. If the invasion succeeds, it will be thanks to American men at the front and American arms and supplies.

In a real sense we are impoverishing ourselves to achieve the victory. We are depleting our natural resources more rapidly than ever before and we are accumulating a debt of staggering proportions. To this may be added the loss of our young men by the tens of thousands. Surely in view of all this sacrifice there is no excuse for the kind of subservience to our allies that has characterized Mr. Roosevelt's diplomacy.

Of course a late season climb to a baseball pennant is more exciting than staying on top from the start; but do we need more excitement?—Detroit News.

Rudolf Messerschmidt has changed his name to Spitfire. We still think Rudolf Flying Fortress would sound better.—Philadelphia Inquirer.

Test Your Horse Sense

By Dr. George W. Crane

Select the answers which you consider best. The last problem counts five points. Then look for the correct answers below.

1. The backfiring of an automobile is usually due to faulty
   Battery Timing Valves Gasoline.
2. The density of an object is measured in terms of unit weight per unit of
   Area Volume Width Length.
3. Which one of these gives the most crops per year? **Corn Oats Alfalfa Wheat.**
4. Which one of the following angles would be called obtuse?
   30 degrees. 75 degrees. 90 degrees. 120 degrees.
5. The discovery that our blood circulates is attributed to **John Hancock, Leonardo Da Vinci William Harvey August Wassermann.**
6. This is an analogy problem. The first two words of each line are related to each other in some way. Try to select one of the words in capitals which has a similar relationship to the third word of the line. You deserve one point for each correct judgment.
   [a] Coal : Coke :: Wood : PEAT—ASHES—CHARCOAL—LAMPBLACK.
   [b] Strike : Bowling :: Ringer : BOXING—HORSESHOES—BILLIARDS—HOCKEY.
   [c] Linseed oil : Mineral oil :: Painter : FARMER—PREACHER—PHYSICIAN—MUSICIAN.
   [d] Harp : Accordion :: Piano : ORGAN—FLUTE—DRUM—CORNET.
   [e] Butter : Margarine :: Sugar : SOAP—SALT—HONEY—SACCHARIN.

Score yourself as follows: 0-2, poor; 3-6, average; 7-8, superior; 9-10, very superior. [Note—The last question counts five points.]

[Reg. U. S. Pat. Off.: Copyright: By The Chicago Tribune.]

ANSWERS.

1. Timing. 2. Volume. 3. Alfalfa. 4. 120. 5. William Harvey. 6. [A] Coal : Coke :: Wood : CHARCOAL. [B] Strike : Bowling :: Ringer : HORSESHOES. [C] Linseed oil : Mineral oil :: Painter : PHYSICIAN. [D] Harp : Accordion :: Piano : ORGAN. [E] Butter: Margarine :: Sugar : SACCHARIN.

A LINE O' TYPE OR TWO

Hew to the Line, let the quips fall where they may. Reg. U. S. Pat. Office

"THE CASE IS MOOT."

"What is the meaning of moot?" some of the old-timers in the office asked, with a challenging gleam in their eyes which suggested that they had been consulting the dictionary. We offhanded them a ten-word definition, which they said was wrong, and then everything got mooty. There was a conference around the dictionary, and our opinion was sustained, but the question of what the judge meant when he said, "The case is moot," was still hazy.

* * *

The learned judge's idea, when he tossed this word to the nonlegal minds of the country, will be found in Webster under "moot court," thus:

"A mock court, such as is held by students of law for practicing the conduct of hypothetical law cases." Therefore, "the case is moot" means the case is theoretical.

* * *

Webster does not label any of its various definitions of "moot" as a technicality of the law court vocabulary. The Oxford Concise dictionary is better and briefer, thus:

"Noun, adjective, and transitive verb. [Hist.] assembly; [*Law*] *discussion of hypothetical case for practice;* [adj.] debatable; [verb] to raise question for discussion."

* * *

Most of the minor arguments that flare up in this office when the masterminds of journalism are resting are "moot," i. e., of no practical purpose. A recent example was the mooting of the correct pronunciation of "joust," which Americans seldom use in speech. Every one had assumed since childhood that it was "jowst," but the dictionary insisted that it was "just" or "joost." The latter is the current pronunciation in England, where the tradition of knights in armor lingers.

"ALL THAT GLISTERS IS——"

Today was a gladsome, golden day
With the gold of the sunshine bright and gay,
For the golden summer is drawing nigh
With gold-tipped cloudlets in the sky.
My heart was a golden coin to spend
For the pot of gold at the rainbow's end.
I dressed in my prettiest, favorite gown
And I wore my hair in a golden crown.
I longed for the lake with its golden sand,
And I dreamed of a lovely, golden tan,
But I spent this glistening, golden day
In the dentist's chair, with a gold inlay.

The Rebel.

Expert Opinion on Goose Island.

Linemaster: You were quite right in saying [May 9], "Clay pits don't form themselves into a canal by accident." The North Branch canal, which cut Goose Island off from the mainland, was deliberately planned.

William B. Ogden, the first mayor of Chicago, was extensively engaged in Chicago real estate transactions and frequently represented eastern capitalists in the then speculative market. One of the early syndicates was the Chicago Land company, in which Mr. Ogden was interested. This company, formed in 1853, acquired title to the land now popularly designated as Goose Island. This land is included in the subdivision known as "Elston Addition to Chicago," recorded May 11, 1855, and it is by and upon this recorded map that the North Branch canal first comes into existence. As the Chicago Land company created the canal upon its plats, the inference appears obvious that the company was instrumental in the excavation of the canal.

The records of the Chicago Title and Trust company, running back to the time when all the land in the Chicago area was owned by the United States government, disclose some further interesting facts regarding Goose Island.

The first individual who owned the land was John F. Wight, who lived in Erie, Pa., and so far as is known never took the hazardous journey to Chicago to view his property. Our records show that when he died in 1845 his estate was insolvent. The Goose Island property and the balance of the quarter section which Wight owned was sold by his administrator to pay debts. It brought the large sum of $93.16.

Title to the property was acquired by William B. Ogden, and afterward its control appears to have been in the hands of the Chicago Land company. Presumably to make way for the canal as planned by this company, the land was resubdivided in 1873, and certain blocks along the river, in the path of the proposed canal, were vacated.

Our records do not disclose any permit, agreement, or other authorization from the war department for the construction of this canal. It is probable that the department was not as much on its toes as it is at present.

P. P. Pullen.

MAY VERDURE.

How green the fringe of field and wood,
What charm of gracious amplitude
In velvet grass to ease the questing foot
Wary of briar and thick, gnarled root;
A wealth of tendrils sprays above the fence,
Showing where brush and sluggish creek commence;
A thread of verdure with deft touches weaves
A lyric wrought of clinging vines and leaves;
A spray to swing, roseate vines to climb
Make all the vernal woodland rhyme;
It seems, the gayly winging bird
Writes poesy more true than wingèd word.
Let trees that lean across the creek
Reflections in that amber seek,
And dappling all the underbrush
Let stumps wear lichens like gold plush.

S'Amuser.

War Time's Dumb Huddlers.

What Chicago needs is an ordinance requiring all passenger elevators to be built 20 feet wide and two feet deep, to accommodate all huddlers afflicted with *elevadooritis*. These are the same huddlers who block the doors of street cars, buses, and elevated trains. Charles Broad.

The saga of knowledge about life might be stated briefly: At 20 we know everything; at 30 we know most everything; at 40 we know something; at 50 we know very little; at 60 we don't know much of anything. W. L. Hudson.

Anyway, this administration can change horses in the biddle of court proceedings.

CHARLES COLLINS.

Test Your Facts

After each of the following questions are listed three answers. Make your choice, see the correct answers below, and mark your score:

1. In what year did Hitler declare the union of Austria with Germany?
   [a] 1934. [b] 1938. [c] 1936.
2. What city, a port on the Gulf of Guinea, has been the capital of the British Gold Coast colony since 1876? [a] Crevecoeur. [b] Accra. [c] Ussher.
3. Rip Van Winkle took his long sleep after his tipsy encounter with the crew of what ship? [a] The Pinta. [b] The Blue Knight. [c] The Half Moon.
4. Under what President was the Harrison silver act repealed thus holding the country to a gold basis? [a] Grover Cleveland. [b] James Monroe. [c] Abraham Lincoln.

ANSWERS.

1. [b] 1938. 2. [b] Accra. 3. [c] The Half Moon. 4. [a] Grover Cleveland.

How to Keep Well By Dr. Irving S. Cutter

To the limit of space, questions pertaining to the prevention of disease will be answered. Personal replies will be made under proper limitations, when return stamped envelope is inclosed. Dr. Cutter will not make diagnoses or prescribe for individual diseases.

[Copyright: 1944: By The Chicago Tribune.]

SELF-INFLICTED SKIN BLEMISHES.

THERE are so many unavoidable skin blemishes that it is not easy to understand why certain individuals go out of their way to acquire them. Nevertheless, every experienced dermatologist has encountered cases of counterfeit eruptions.

Some will be exceedingly puzzling and imitate well known disorders with great fidelity. Most of these lesions occur in young women and vary from a mild dermatitis [inflammation] to blisters or ulcers.

Why are they provoked? A few are inflicted with the definite intent to evade work or a type of duty that is irksome. Others are developed in an effort to secure sympathy and financial compensation. Not infrequently, one with a known malady of the epidermis will make it worse thru the application of irritating preparations such as tincture of iodine. Small doses of this drug, taken by mouth, may so upset nutrition that recovery will be delayed.

Another class of individuals are victims of hysteria. Such persons may exhibit areas of numbness or actually produce self-mutilation. As a rule, the nervous reactions will be incompatible with mental stability. The sufferers are usually neurasthenic women craving attention. Industrial physicians realize that constant watchfulness will be required because these patients, consciously or unconsciously, are making an effort to deceive. Only under daily scrutiny will it be possible to expose the deception. The lesions may be so cunningly executed that only a trained specialist can tell the true from the false.

In one case that came under my observation a few years ago, ulcerations on the soles of the feet failed to heal. The patient seemed anxious to work but, despite all efforts toward rehabilitation, the sores widened and deepened. One day, on examining the shoes in a search for the cause, a moist pledget of cotton was found. When tests were applied it was discovered that the tiny ball had been soaked in lye. Thus the region was exposed constantly to a fairly strong solution of caustic soda. This explained the whole matter. The patient was hospitalized under complete control, whereupon convalescence ensued promptly.

Another instance was that of a 24 year old clerk, who accidentally spilled a few drops of carbolic acid on her bare arms. The whitish patches gave her an idea, and thereafter, for more than a year, similar spots appeared on various portions of the body—hands, arms, and neck. She took special care not to disfigure her features. Her employer expended a substantial sum on time off so that she could visit her doctor. The physician was finally able to gain her confidence, and the explanation was forthcoming. The patient wanted to be noticed and petted.

If these unfortunates can be hospitalized, the answer will be obtained speedily. They may be perfectly well except for a peculiar mental quirk. On the other hand, many will be full of woe and will mention smarting, burning, and constant pain as a part of the symptom complex.

Once confirmed in the belief that the cuticle is hypersensitive there will be no end to the show which may be put on. If the real facts be brought to light quickly, improvement will come. But if concealment is kept up for months or years, the problem will be difficult.

DISTORTED NAIL.

P. F. writes: As a child, while crawling on the floor, a piece of wood became imbedded under my thumb nail. After it was removed, the nail did not grow back to its normal shape. Is it possible to restore it?

REPLY.

Consult a skilled surgeon and follow his counsel. Removal of the structure is sometimes advised.

XANTHOMA.

M. A. writes: A relative of mine, ever since she was 12 years old, has developed small yellowish spots which the doctor calls xanthoma. What does this mean?

REPLY.

These areas are flat plaques of pigmentation in the skin, due to the deposit of lipoid [fatlike material.]

HAND SYMPTOMS.

N. writes: My hands are usually painful and sometimes they become numb. I am 51 years old. What is wrong with me?

REPLY.

Possibly arthritis. At any rate, find the cause. Heat will stimulate the circulation if employed two or three times daily for 20-30 minutes.

HAND'S-CHRISTIAN'S.

C. C. writes: What is Hand's disease?

REPLY.

The same as Christian's syndrome, and is characterized by profuse urination, protruding eyes, and deposits of a chemical called "cholesterol" beneath the skin and in the bones.

SURGERY.

J. A. D. writes: Is it possible to remove stones from the prostate other than by operation?

REPLY.

The only surefire method.

POOR HYGIENE.

V. K. writes: What is the cause of a distended bladder?

REPLY.

Failure to obey the call of nature.

THE LONG WINDUP

Front Views & Profiles

By MARCIA WINN

Quiet, Phyllis, Please.

Phyllis speaks so charmingly!
All her words are rare and choice.
And in song it seems to me
Bright and golden is her voice.
If sans word, sans tune, were she,
Then would I in truth rejoice.
—Halifax Gadley II.

Art Is a Moon and a Face.

Back in 1932 a young Chicago girl fresh out of college got a job drawing gloves for a department store. She drew lines and filled them in, but they didn't look too much like gloves, so she decided maybe she had better quit and paint.

She didn't know how to paint, either, but that was no deterrent. She had always liked the moon, so she drew the moon. In college she had majored in romance languages, so she drew romantic moons. The only face she knew well was her own, so she began to draw herself. A moon and a girl were not enough to fill a vast canvas, so she began to draw white horses. She didn't know much about a horse's anatomy, so she followed the milk man around to look at his horse. She needed some place to paint, so she rented a tiny kitchen and lived in it. In the kitchen was a cat, so gradually the cat, too, crept into her pictures.

Out of all this came the work of Gertrude Abercrombie, one of Chicago's best known women painters. She now is known all over the country as a fantasist, and 14 of her pictures went on exhibition yesterday at the Art institute. Look at them and you will see that she is still painting the same things she started on—moons, white horses, cats, and, in nine of the paintings, herself.

Wondering about this lady who paints herself, this department made a call on her the other day. She is extremely honest about the matter. In the last 10 years she has painted about 400 pictures. About a dozen were intended as self-portraits. In a hundred or so more she painted a girl. The girl turned out, greatly to her surprise, to be herself.

"I guess I have just looked at my own face in the mirror too much," she sighed. "I know the structure of my face and where things go, and when I start painting I guess it's just like I am powdering my face. Those girls really aren't supposed to be me, but people think they are. . . . Of course," wryly, "they think my horses are dogs, too."

People call her work surrealist, but she insists it is not. Surrealism, she says, is consciously painting the subconscious, while any symbolical elements that creep into her work get there, she contends, subconsciously, if at all. It doesn't matter what she paints, anyway, she says. People always think it is something else. Back in 1935 she painted an interior, showing an open window thru which clouds could be seen. "A woman came up to me and asked what kind of fish those were," she recalled, "and I was so startled I said trout. Ever since I've wished I had said mackerel, for there are mackerel clouds. I don't know what she thought it was—an aquarium, perhaps."

Back in the years when she was painting the same things, but not selling them, an advertising man wanted a surrealist picture, and thru a friend Miss Abercrombie was directed to him. Unfortunately, she was dressing herself in curtains in those days. She called on the staid gentleman attired in a robe made of black and white stripes roped in at the middle, black stockings on her legs, and a flat black cookie pan on her head. To heighten fright, she had a bad case of sunburn which looked pretty wild beside her auburn hair, then worn like a flowing mane. The business man reared back in terror, and she didn't get the job. The friend then sent a neatly dressed young man artist to try for the job. He got it, sketched in an outline, and turned it over to Miss Abercrombie. She painted it, signed his name, and it won a big national prize.

Well, times have changed, and so have curtains, but Miss Abercrombie still whips up dresses from them. At home she wears her curtains and paints oil curtains on her glass door. Peeping thru the curtains is—you'd think it strange at any other house than hers—her own face.

VOICE OF THE PEOPLE

Writers should confine themselves to 200 or 300 words. Give full names and addresses. No manuscripts can be returned. Address Voice of the People, THE TRIBUNE.

A UNION MAN'S WARNING.

Chicago, May 6.—I read in today's paper where a writer says it is not free enterprise that is at stake but the right of the individual to belong to a union. And another writer says the NLRB hastened the election to help break up the union which, in my opinion, is the best thing that could be done.

I am speaking from almost 10 years' experience as an AFL union member. "Right" to belong to a union, did you say? In any factory in which I have worked I have never been asked if I would like to join the union. I was told that there was such and such a union and that dues would be collected on such and such a day, or else. Is that what you would have us believe is "liberty."

We were coerced or forced time and time again to vote for something the union leaders wanted to put across. If a majority did not stand up the first time, they would call the vote a dozen times with the union officials walking around with a brutal leer on their faces taking down names until a majority did stand up.

I have seen a colored man, among others, brutally beaten before the entire local meeting because he wanted to remain loyal to his company during a strike. And this was before the war hit our country.

Beware, you at Ward's, of all those fine promises the union leaders make. Would you like living conditions to be as they are in Russia? You bind yourselves to slavery when you pledge yourselves to a union today. C. B.

WHY NOT CALL IT THE REPUBLIC?

Chicago, May 9.—Unless the members of the Republican party discontinue using such phrases as "democratic form of government," "this great democracy of ours," and the word "democratic," they will always have difficulty in being elected. Have you ever heard Democrats mention the words "Republic" or "Republican" in their political speeches or campaign literature? They know better.

ANDREW BOGSTAD.

ATTILIO BAGGIORE'S PROGRAM.

Chicago, May 10.—Congratulations to the entire staff of the American music program presented on the ninth, especially to Attilio Baggiore. After having studied voice for a number of years and singing professionally for almost 10 years, I wish to express my admiration for the magnificent performance of Mr. Baggiore. Very few people are able to claim such a repertoire as his and still be as successful in rendering one piece as any of the others. CHACHO.

SAYS TIMES HAVE CHANGED.

Chicago, May 9.—You can tell Mr. Irving H. Weiss for me that he just thinks he's the majority. Times have changed. Anybody that votes for the New Deal is a traitor to his country. A vote for F. D. R. is a vote for Hitlerism and make no mistake about it. Look what happened to Montgomery Ward & Co. B. L. WEBER.

AMERICA LAST?

Oberlin, O., May 8.—I have been a Republican all my life, but the "nationalist" tommyrot that infests your paper at present is rapidly forcing me to become a Democrat, if not a rabid New Dealer. H. K. HAYSLETTE.

SEES DEFEAT WITH DEWEY.

Chicago, May 9.—The resent speech of Gov. Dewey in New York City clearly indicates that he approves of the nebulous foreign policy of the present administration. Thus, the inference might be that he does not too strongly disapprove of its domestic policies.

Such being the case, why should he receive the Republican nomination for President? He does not represent the views and sentiments of the rank and file of the Republican party which approves neither the foreign or domestic policy of the New Deal administration.

With Gov. Dewey as the Republican Presidential candidate there would be no issue between the parties and we would merely have a repetition of the fiasco of 1940. We might as well have Willkie heading the ticket again. If Gov. Dewey runs, the Republicans won't have a Chinaman's chance.

WALTER KAEHNY.

TIRED OF DICTATORS' HEELS.

Chicago, May 6.—I approve the attitude of Police Judge C. C. Cravath in Los Angeles in not "being a stooge for the OPA" only if he has been of the same mind in past cases of speeders brought into his court. Otherwise he stands condemned. For over 11 years the citizens of this nation have been pushed around by burocrats' payrollers for violating "laws" that exist only in the minds of the New Dealers. It is time for the citizens to take this thing by the horns.

In this Roosevelt case, OPA Spokesman Leo Gartner says "we are not going to chase it." How come they chase everybody else until their own tongues hang out? This is the people's war at home and we must get it out of the way. I am tired of the dictators' heels on our necks. HARRY E. ENTLER.

PROPAGANDA AT THE MUSEUM.

Chicago, May 7.—We sought relaxation at the Field museum this afternoon. However, even here the propagandists put in their two cents' worth. The free movie had a picture lasting almost an hour that was put out by the British government. It tried to point out that we are no different than they are in the way the two governments are run, our aim in the war, etc. It also stressed that England sent us lend-lease in return for our aid, tho they didn't mention that our help amounted to 19 billion, compared to their lend-lease of two million. To me the picture was sickening. Here's for an American President the next time. Perhaps then we shall come first.

E. M.

FRIEND OF THE PEOPLE

Letters to this department must be signed with names and addresses of writers.

LURED MICE.

Chicago, April 13.—Would you kindly advise me if a bakery is permitted to store baking supplies in an alley garage? It has drawn so many mice that my car is infested with them and they have caused considerable damage.

M. E.

An inspection was made of the establishment complained of and orders were issued to discontinue the storage of baking ingredients in the garage. Another inspection will be made shortly, and if our orders are not complied with the necessary action will be taken.

CHICAGO BOARD OF HEALTH.

A STRAIN ON THE FAMILY TIE

Reprinted from Tribune's collection of Gaar Williams cartoons

Marshall Field & Company

Store Hours, 9:45 to 5:45

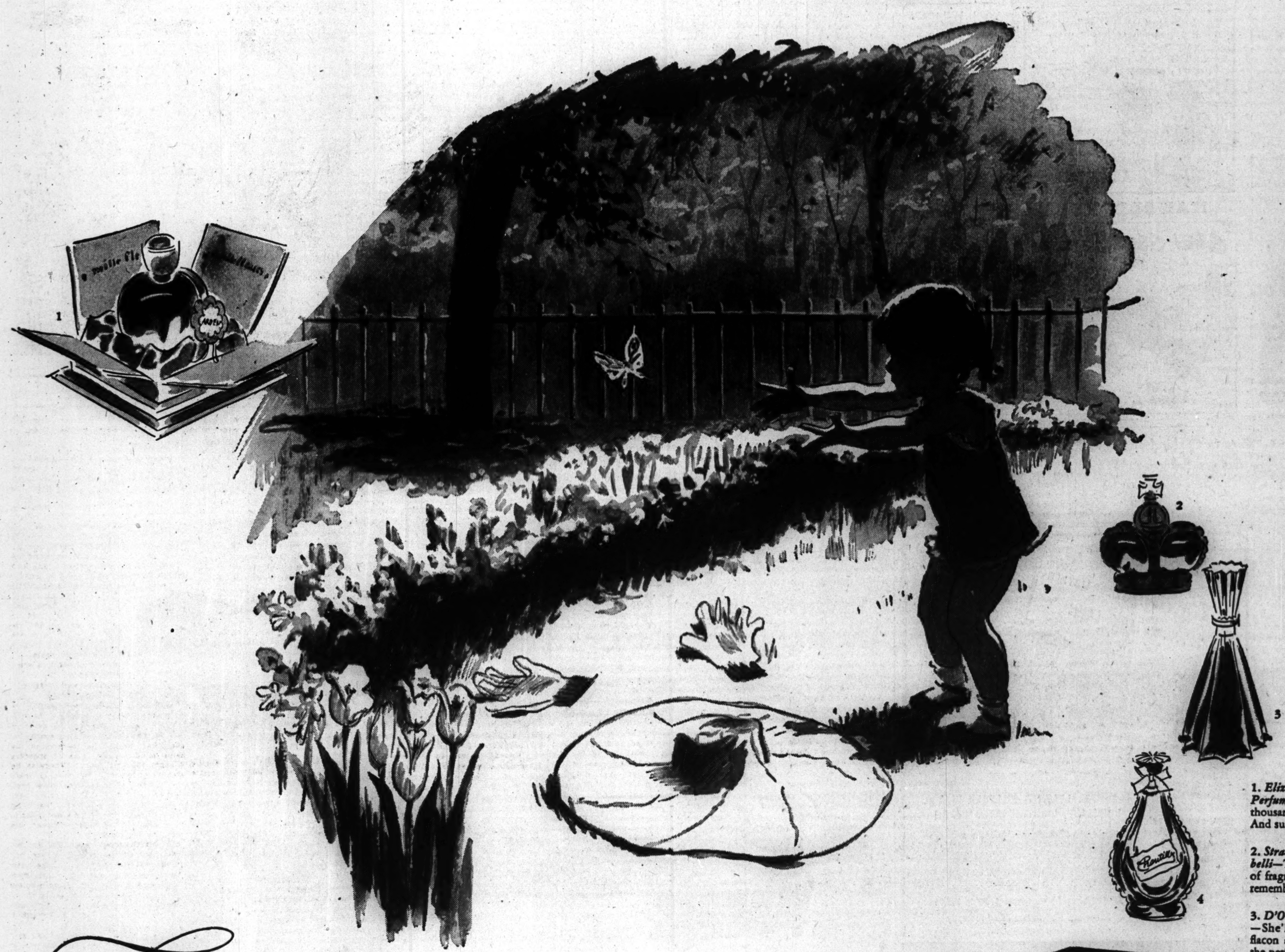

The most beautiful day in May . .

MOTHER'S DAY, SUNDAY, MAY 14

Mother's Day is the streaming, warm sunshine on her rose bed . . . the languorous, cool shade of the backyard elm . . . and the delicate fragrance of the flowering pear tree drifting gently on the Sunday breeze. Capture and bring the memory of all these lovely things to her for a long time—in a precious flacon of perfume. Of course, from our

Famous Aisle of Perfumes on the First Floor Also Evanston, Oak Park, Lake Forest.

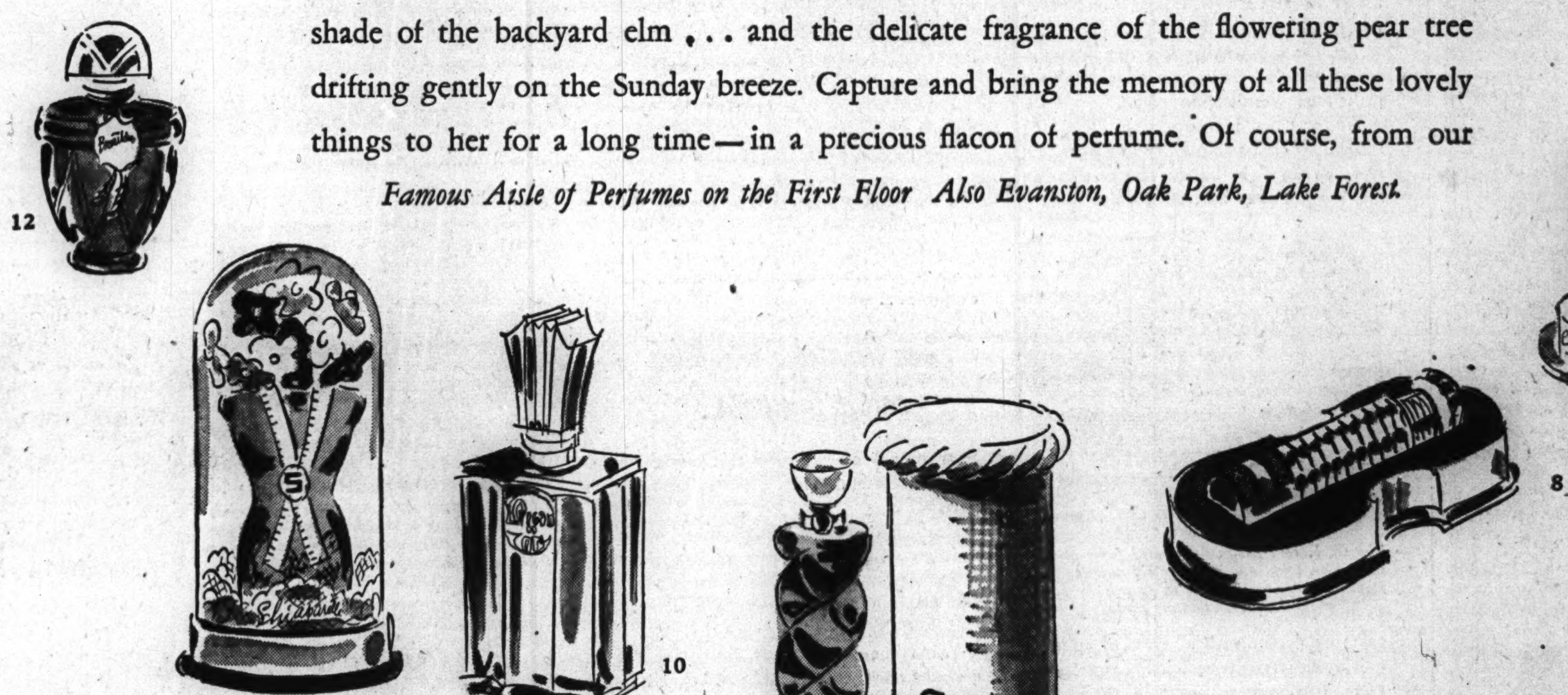

1. *Elizabeth Arden's Mille Fleurs Perfume*—Truly as enchanting as a thousand spring flowers themselves! And such a pretty package! **$14.50**

2. *Stradivari Perfume by Matchabelli*—To envelop her in a soft cloud of fragrance as exciting as her first remembered waltz. **$12**

3. *D'Orsay's Intoxication Perfume*—She'll love its delicate crystal flacon and the sweet headiness of the perfume itself. **$18.50**

4. *Chantilly Perfume by Houbigant*—A scent fragile as lace and just as feminine! She'll love its clean coolness, the way it lasts. **$10**

5. *Gourielli's Something Blue Perfume*—A joyous fragrance that echoes the beauty of first young love, makes her remember! **$12.50**

6. *Laughter Perfume by Germaine Monteil*—Beloved by so many women for its gaiety translated into a captivating scent. **$17.50**

7. *Shulton's Old Spice Perfume*—Old fashioned as a spinning wheel, with a charming spicyness that will delight her. **$7.50**

8. *Corday's Tzigane Perfume*—Makes her dream wistfully of haunting gypsy music! Heady, delightful fragrance for her always. **$8**

9. *Lucien Lelong's Sirocco Perfume*—All the romance of the Orient captured in this lovely bottle for her dressing table. **$10**

10. *Coty's L'Origan Perfume*—Surely one of Mother's cherished favorites, it's so sweet, its scent so tender and very lasting. **$9.75**

11. *Schiaparelli's Shocking Perfume*—For Mother's smart, sophisticated moments when she wants especially to feel like a siren! **$13.50**

12. *Charbert's Breathless Perfume*—One of her favorite perfumes because its fateful scent catches her breath, makes her feel young! **$6.75**

Prices plus federal excise tax

INSANITY RULING FREES PRISONER AFTER 16 YEARS

Federal Judge Decides on Case Here.

A free man after serving 16 years for a $6 robbery, Alex Mazy, Johnston City [Ill.] coal miner, viewed a strange world yesterday after Federal Judge William J. Campbell ordered his release on a writ of habeas corpus.

Judge Campbell ruled the 10 year to life sentence given Mazy by a St. Clair county court for the rob-

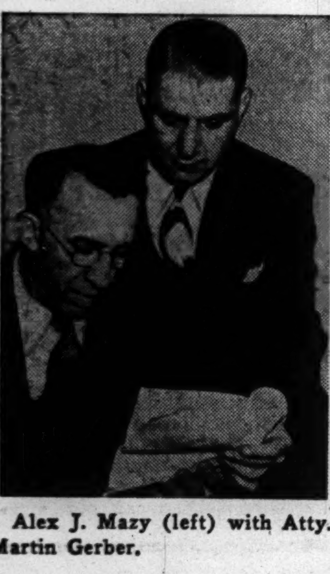

Alex J. Mazy (left) with Atty. Martin Gerber.

bery of a taxi driver in 1927 was void because Mazy had been adjudged insane after the crime was committed and the court failed to impanel a jury to determine his sanity before his later conviction and sentence for robbery.

His World Changed.

Mazy, now 47 years old and with one arm amputated, the result of a wound from a police bullet in a battle after the robbery, faced a vastly different world from the one he left in 1927. His wife divorced him after he went to prison. A daughter is married. His son, Manuel, 20, was killed less than a month ago while serving with the navy in the Pacific. Mazy plans to visit his mother in Ohio and then will return to Johnston City, where he hopes to resume his work as a coal miner.

In a stipulation it was shown Mazy was found insane after the robbery and was confined at the Chester state hospital in September, 1927. The following April he was arraigned on a robbery charge, convicted, and sentenced.

Crime Told Court.

Prison officials contended Mazy was a "tough" criminal and recited the circumstances of his crime in which Mazy and a companion slugged and tied a taxi driver. They then robbed him and threw him from his cab, abandoned that and stole another auto, then stole a third before they were captured after a gun battle with Carbondale police.

Odd Fellows, Rebekahs Convene in Aurora Today

The 7th annual convention of the Northern Illinois association of Odd Fellows and Rebekahs will open today in Aurora and will continue thru tomorrow. Sessions will be held in the Odd Fellows Aurora temple.

GASOLINE ALLEY

WINNIE WINKLE

HAROLD TEEN

POISON DEATH OF BOBBIE ALLEN STILL A MYSTERY

St. Louis, Mo., May 11 [Special].—An open verdict returned today by a jury to Coroner James J. Fitzsimmons declared that Mrs. Bobbie Caroline Lawson, 26, alias Bobbie Allen, who was found dead here in room 1003 of the Jefferson hotel on April 19, died of chloral hydrate poisoning.

Whether the poison was self-administered or given in the form of "knockout" drops by a person or persons unknown could not be determined, the verdict stated.

Police will turn the testimony in the case over to the office of Circuit Atty. Thomas Henings. If he deems it advisable the case will be presented to the grand jury. Mrs. Lawson had been accused several times of using "knockout drops" to rob men. She won acquittal in each case.

Greatest Fine Food Value in Chicago
GIMBEL'S
RESTAURANT
AND COCKTAIL LOUNGE
30 W. RANDOLPH
Complete Luncheons from 75c

STEVENS

washable spun rayon

Negligee for Mother

in her favorite wrap style

A wonderful summer negligee—cool, simple, uncluttered. Scallop-edged, widely wrapped, tie-belted—for pretty, easy comfort. In Rose and White stripes, Blue and White stripes. 12 to 20. **8.95**

Sorry, no mail orders!

Lounging Apparel 2nd Floor

Chas. A. Stevens & Co.
State Street Open 9:45 to 5:45

Fire in Carload of Tar Oil Delays Suburban Trains

(Picture on back page.)

Suburban service on the Illinois Central railroad main line to Matteson and Blue Island was delayed for a short while yesterday when a freight car containing tar oil caught fire at 74th st. and Woodlawn av. The tar which spilled on to the ground warped a section of rails on the southbound track, causing suburban trains in that direction to be rerouted.

Judge Denies Convict's Plea for Wedding Bells

Nick Mortozic, 23, who is serving a one to 10 year sentence in Stateville penitentiary for robbery, yesterday was denied a writ of habeas corpus by Circuit Judge James V. Bartley in Joliet to permit him to wed his sweetheart "either in the prison or outside." Mortozic, whose home is in Dixmoor, was sentenced in Kankakee Jan. 12, 1942, as one of a gang of three men arrested for theft of $10,000 in property and 29 automobiles in the suburban area.

NEW, GAY NINETY COIN-POUCH-BILL-FOLD COMBINATION!

Big, roomy coin purse. Snap open double back and you have full size 2-section billfold. In crisp rayon taffeta, assorted colors **$2.00**

SUPPLE LEATHER BILLFOLD IN A BRILLIANT, LIGHT-HEARTED COLOR

So slim . . . so feminine . . . so perfect for "prettying up" her purse. Yet so practical because it's a gift she will use everyday. There's one exactly right for her—come in and choose it today. BURNISHED LAMBSKIN in 5 smart colors with contrasting-color coin pocket $1.25

All Gift Boxed! • Others $1.50 to $15.00

Phone and Mail Orders Filled Promptly

Iwan Ries & Co.
Distinguished Smokers' Supplies Since 1898
71 W. MONROE ST. FRANKLIN 1306

PARK & TILFORD IMPORT CORP., NEW YORK, N. Y. • BLENDED SCOTCH WHISKY • 8 YEARS OLD • 86 PROOF

The difficulty of serving new foods to the same old man

YOU CAN LEAD a husband to nutrition . . . but can you make him eat?

Today, this question looms large in most American households.

You're being urged to serve more nutritious meals. And you're faced with shortages of familiar foods . . . you're being asked to serve new things, "alternate" foods and "substitute" dishes.

Yet the inescapable fact remains—nutrition or no nutrition, your man won't eat if the food doesn't taste good.

We, at Good Housekeeping, have long recognized that palatability and nutrition *must* go hand in hand. That's why we make batch after batch of edibles and try

The G. I. cook knows dehydrated foods such as vegetables, milk, and eggs. We are studying these foods in order to give you accurate information about them when they are available.

them on people with all sorts of appetite quirks. Hearty eaters, finicky eaters, gourmets, fuss-budgets—we feed them all—and make copious notes on their likes and dislikes.

Take soy flour, for instance

Here's a new idea, a flour so rich in protein that it is an economical supplement to protein foods such as eggs, fish, cheese, meat, milk, and poultry. The average woman wants to try it, but she wonders: "Do I use it just as I'd use wheat flour? In desserts, gravies, and soups as well as in bread, waffles, and cakes? How much do I need? Can I really use it to extend a meat loaf?"

Patiently, we've tried mixtures all the way from 6% to 50%—searching for just the ideal combination of soy flour and white to suit the flavor and texture of different dishes, to suit the taste of different palates.

We did all this in order that the information we print about the use of soy flour should be of the utmost practical value to you.

This extensive research is typical. Indeed, we have even gone so far as to grow our own crops, in order to try out new foods before they reach the market. For example . . .

Ever hear of a vegetable called tampala?

In many a Victory garden this year there will thrive a hardy new green called tampala.

Realizing that our readers would want to know all about this new food and how to prepare it, we got some tampala seeds and planted them last year. We watered and carefully tended our special crop.

When the greens were fully ripe we picked a goodly mess and brought them to Good Housekeeping laboratories.

Here we analyzed tampala, and checked its nutritional values, especially vitamin C.

Then we cooked it in a variety of ways and tried it on our Taste Squad.

From them we learned which ways of preparing it were most appealing to the greatest number of people.

When you are ready to serve this interesting new vegetable, Good Housekeeping will be able to tell you the most appetizing ways to prepare it.

These are the lengths to which we go to deserve your full confidence.

Toward that end we employ scientists, research workers, laboratory technicians, and home economists. The painstaking work these people do in your behalf reflects itself in the articles you find in the pages of Good Housekeeping Magazine.

To earn your continued faith

It is our intention to speak only of what

Good Housekeeping prints reports on new foods only when they can be bought in your neck of the woods regularly. We also study changing trends in the national food supply to keep you informed.

We think a recipe should please as many different palates as possible. So you'll find old and young, men and women, Northerners and Southerners on our Taste Squad.

we ourselves have investigated, to eliminate guesswork and fantasy, to give you information you can rely upon—always.

This intention we try to carry out on every page of Good Housekeeping Magazine, editorial or advertising. We express it now in this pledge to you, a pledge we shall make so long as Good Housekeeping is printed:

That at no time, and not for any reason, or any profit, will any page of Good Housekeeping—editorial or advertising—trade unfairly on your trust.

Good Housekeeping

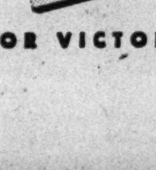

The Homemakers' Bureau of Standards

Guaranteed by Good Housekeeping

We give this seal to no one. The product that has it, earns it.

FOR VICTORY ★ BUY U. S. WAR BONDS AND STAMPS

THIS GIVES YOU DETAILS OF NEW DRAFT PROGRAM

It Tells Policy for Each Age Classification.

Washington, D. C., May 11 (AP).—Selective service in its memorandum to local boards today outlined broad objectives of the system and gave details of the program for liberalized occupational deferments. The purpose of selective service, it was said, is to supply the fighting services with all the men they need with the least possible disturbance to the civilian economy.

The services, the memorandum said, need younger men now, and the new policy is designed both to satisfy that need and to cause older men to transfer their efforts to essential activities. Details of the memorandum follow:

AGES 18 THRU 25

Restrictions on Classification of Men Described

"1. General rule.—No registrant age 18 thru 25 may be retained or placed in class 2-A or class 2-B except under the circumstances described in paragraphs 2 and 3 of this part of this memorandum.

"2. Deferment restriction. — No registrant age 18 thru 25 [except a registrant described in paragraph 3 of this part] may be retained or placed in class 2-A or class 2-B unless:

"[A] The local board finds that he is 'necessary to and regularly engaged in' an activity in war production or in support of the national health, safety or interest; and

"[B] There is filed with the local board either:

"[1] A form 42-A [special] upon which the state director of selective service in whose state such registrant's principal place of employment is located has indorsed a recommendation that the local board except the registrant from the general rule prohibiting occupational deferment of registrants ages 18 thru 25 [the DSS form 42-A special will be completed in an original first copy, and second copy and presented by the employer to the state director in whose state is located the registrant's principal place of employment.], or

Made an Affidavit.

"[2] A form 42 special which the local board finds brings the registrant within one of the exceptions described by the director of selective service. [All requests for new or additional occupation deferments for registrants under this subparagraph will be made on affidavit—occupational classification (for 42 special). DSS form 42 special will be filed directly in an original and first copy with the local board of the registrant concerned. The DSS form 42 special will not be submitted to the state director.]

"3. Deferment of registrants disqualified for military service or qualified for limited military service only.—A registrant age 18 thru 25 found to be disqualified for any military service or found to be qualified for limited military service only may be retained or placed in class 2-A if he is 'regularly engaged in' an activity in support of the national health, safety, or interest, or in class 2-B if he is 'regularly engaged in' an activity in war production.

AVAILABLE FOR SERVICE

Conditions for Reopening of Classification

"4. Reopening and classification anew.—The Classification of a registrant age 18 thru 25 who is in a class available for service shall be reopened and he shall be classified anew if at any time before his induction the local board received a form 42 [special] or a form 42-A [special] executed in the manner required by this memorandum.

"5. Local board report.—In order to provide the director of selective service with accurate and up-to-date information concerning the number of registrants ages 18 thru 25 occupationally deferred under the provisions of paragraph 2 of this part, the local board will report as follows:

"[A] If such registrant is placed in class 2-A or class 2-B by the local board, it shall complete the report to the director of selective service on the back of the first copy of DDS form 42 [special] or DSS form 42-A [special] and attach such first copy to the local board action report [form 110] for the local board meeting at which such classification is made and transmit both documents to the director of selective service, Gimbel building, Philadelphia, Pa.

Complete Reports.

"[B] If such registrant is placed in class 2-A or class 2-B by the board of appeal or the President, the local board will complete the report to the director of selective service in the same manner as if it had made the classification itself and shall attach such report to the local board action report [form 110] for the local board meeting at which the classification by the board of appeal or the President is recorded in its records and will transmit both documents to the director of selective service, Gimbel building, Philadelphia, Pa.

AGES 26 THRU 29

Status of Those Disqualified for Military Service

"1. General rule—A registrant age 26 thru 29 may be retained or placed in class 2-A or class 2-B under the circumstances described in paragraphs 2 or 3 of this part of this memorandum.

"2. Man 'necessary to and regularly engaged in' an activity in war production or in support of the national health, safety, or interest—A registrant age 26 thru 29 may be retained or placed in class II-A if he is found to be 'necessary to and regularly engaged in' an activity in support of the national health, safety, or interest, or in class 2-B if he is found to be 'necessary to and regularly engaged in' an activity in war production.

Limited Service Only.

"3. Registrant disqualified for military service or qualified for limited military service only — A registrant age 26 thru 29 found to be disqualified for any military service or found to be qualified for limited military service only may be retained or placed in class 2-A if he is 'regularly engaged in' an activity in support of the national health, safety, or interest, or in class 2-B if he is 'regularly engaged in' an activity in war production.

"4. Review and classification anew—The classification of a registrant age 26 thru 29 who is in a class available for service shall be reviewed and if the local board determines that, under the provisions of this part, he may be qualified for classification in either class 2-A or class 2-B, it shall reopen his classification and classify him anew.

"5. Consideration of fathers—Fathers ages 26 thru 29, if other factors are equal, will normally be accorded occupational deferment in preference to nonfathers in this age group.

AGES 30 THRU 37

Substantial Number of Men Placed in Class 1-A

1. General rule.—A registrant age 30 thru 37 [whether or not he has been found disqualified for any military service or qualified for limited military service only] shall be retained or placed in class 2-A if he is 'regularly engaged in' an activity in support of the national health, safety, or interest; or in class 2-B if he is 'regularly engaged in' an activity in war production.

2. Review and classification anew.—As a result of previous policies based upon man power requirements of the armed forces, a substantial number of registrants ages 30 thru 37 have been placed in class 1-A, class 1-A-O, or class 4-E who will now qualify for deferment in class 2-A or class 2-B under the provisions of this memorandum.

Avoidable Uncertainty.

"In order to eliminate avoidable uncertainty on the part of registrants and employers, the classification of every registrant age 30 thru 37 who is in a class available for service shall be reviewed, and if the local board determines that he is 'regularly engaged in' an activity in war production or in support of the national health, safety, or interest, it shall reopen his classification and classify him anew. [Forms 42-B may be used for making requests for the occupational deferment of registrants in this age group.]

"General. — Registrants ages 38 thru 44 are not currently acceptable for induction by the armed forces. There is no urgent need for the classification or reclassification of such registrants at this time. When registrants in this age group are classified or reclassified they will be considered for occupational deferment in accordance with the policies applicable to registrants ages 30 thru 37 stated in part IV. of this memorandum. [Forms 42-B may be used for making requests for the occupational deferment of registrants in this age group.]

WMC LIST A GUIDE

But Boards May Declare Others Essential, Too.

"1. Determination of the status of a registrant with respect to an activity in war production or in support of the national health, safety, or interest.—It is the function of the local board, except as otherwise provided in part II. of this memorandum, to determine the status of a registrant with respect to an activity in war production or in support of the national health, safety, or interest. The information contained in the list of essential activities prepared by the war man power commission [the list is published in another column of THE TRIBUNE] is used by the United States employment service in connection with the recruitment, transfer, and the placement of workers.

"The activities contained in this list represent on a national basis the most important activities in war production and in support of the national health, safety, or interest.

"The list of essential activities should be used by the agencies of the selective service system as a guide and should be considered in occupational classification matters, along with all other available information.

Board's Responsibility.

"Under present circumstances, local boards are warranted in determining that registrants engaged in many activities not contained on this list are engaged in activities in support of the national health, safety, or interest and it is the responsibility of the local board to make this determination.

"For the guidance of the local board, consideration for occupational deferment may be given on a local basis to registrants engaged in activities which are related to utilities, food, clothing, fuel, housing, health, safety, and the other services or endeavors required for the preservation and effectiveness of the life of a nation at war.

SOURCES OF INFORMATION

All Should Be Used in Fixing Status of Jobs

"2. All available information to be considered. — In determining whether a registrant should be classified in class 2-A or class 2-B, all available information from national, regional, state, and local levels will be used. No one source of information is conclusive.

"The agencies of the selective service system may use the facilities of the United States employment service for information with respect to the occupation of registrants. Local employment offices, on request, will provide local boards with information as to whether there exists or is likely to exist in the near future a national or local shortage of persons with the registrant's claimed qualifications.

"3. Registrant engaged in seasonal occupations.—A registrant engaged in a seasonal occupation who is qualified for occupational deferment shall be continued therein, even tho he moves from one locality to another for the purpose of following local seasons, provided during the off season he engages in an activity in war production or in support of the national health, safety, or interest, and provided further that upon the reopening of the season he returns to his seasonal occupation.

Request for Deferment.

"4. Determination of age—Whenever the local board, the board of appeal, or the President classifies or reclassifies a registrant under the provisions of this memorandum, it shall determine the registrant's age as of the date of such classification or reclassification.

"5. Request for deferment of registrants disqualified for general military service—The request for the occupational deferment of a registrant who is engaged in an activity in war production or in an activity in support of the national health, safety or interest, and who has been found disqualified for any military service or qualified for limited military service only, will be made on a form 42, form 42A, form 42B, or other occupational information regardless of the registrant's age, and will note on the face thereof the words "disqualified for any military service," or "qualified for limited military service only." Such registrants will be identified by letter suffix in accordance with section 622.83 of selective service regulations.

FEDERAL EMPLOYES

Special Provisions Apply to Occupational Deferment

"6. Federal employes — A registrant employed in or under the federal government may not be granted occupational deferment in class 2-A or class 2-B unless a request for the deferment of such registrant has been made in accordance with the provision of public law 23, 78th congress, approved April 8, 1943, and executive order 9309, dated March 6, 1943. Local board memorandum No. 115-F provides special provisions applicable to the occupational deferment of registrants employed in or under the federal government.

"7. Filling of calls—The result of the application of the provisions of this memorandum will be to make available for the filling of future calls substantial numbers of registrants ages 18 thru 25. In addition registrants ages 26 thru 37 described as follows will be available for filling calls:

"[A] Registrants who are volunteers.

"[B] Registrants who are delinquents.

"[C] Registrants who leave agriculture without the permission of their local board.

"[D] Registrants who do not qualify for occupational deferment under the provisions of this memorandum.

"Calls will be filled by registrants classified in class 1-A or class 1-A-O in the following order, as prescribed in section 632.4, selective service regulations: volunteers, nonfathers, fathers.

LIST OF EXCEPTIONS

Younger Men in These Jobs May Be Deferred

"The director of selective service authorizes the following exceptions to the restriction against occupational deferment of registrants ages 18 thru 25 without a statement from a state director of selective service.

"1. Personnel of the merchant marine and the army transportation corps and persons in training therefor for whom the recruitment and manning organization or the division of training of the war shipping administration files an affidavit—occupational classification [form 42 special].

"2. Personnel of the coast and geodetic survey who are regularly employed as members of crews on ships operated by the coast and geodetic survey and for whom the coast and geodetic survey files an affidavit—occupational classification [form 42 special]; provided such employment commenced prior to April 25, 1944.

Nondeclarant Aliens.

"3. Nondeclarant aliens who are regularly engaged as seamen in offshore shipping for the merchant marine of a co-belligerent nation and for whom an authorized representative of a co-belligerent nation files an affidavit—occupational classification [form 42 special].

"4. Registrants who are in the active service of the armed forces of a co-belligerent nation. It is not possible to have deferment requests filed for such registrants. The local board will, therefore, prepare an affidavit—occupational classification [form 42 special] for each such registrant who is deferred in class 2-B."

WMC List of Essential Work to Guide Draft Deferments

Washington, D. C., May 11 (AP).—The new draft policy enunciated today expands the list of activities rated as "essential" to the war effort by giving local boards authority to add to the list at their discretion.

The official list of essential activities drawn up by the war man power commission and covering 35 broad occupational fields, is to be used as a guide in granting deferments. The list follows:

Production of aircraft and parts; ships, boats, and parts; ordnance and accessories; ammunition; agricultural products and services and commercial fishing; processing of food; forestry, logging, lumbering, and forest industries; construction; coal mining; metal mining; nonmetallic mining and processing and quarrying; smelting, refining, and rolling of metal, and scrap salvage; production of metal shapes and forgings; finishing of metal products; production of industrial and agricultural equipment; production of machinery.

Production of Chemicals.

Production of chemicals and allied products; rubber products; leather products; textiles; apparel; production of stone, clay, and glass products; production of petroleum, natural gas, and petroleum and coal products; production of finished lumber products; production of transportation equipment; transportation services; production of pulp, paper, and materials for packing and shipping products.

Production of communication equipment; communication services; heating, power, water supply, and illuminating services; repair services; health and welfare services; educational services; governmental services; technical, scientific, and management services.

Newspapers Included.

Newspapers, radio, magazines, news syndicates, and the production of moving pictures are listed as "essential activities" by the WMC under the heading of communications services.

The listing specifies that magazines must be those "of general circulation which are devoted primarily to the dissemination of public information."

Other fields included as essential communications services include the development of film, signal systems, radio communications, cable service, telegraph, telephone, and television.

Here's the recipe below! We call it a $2,000,000 "dream of a drink"—because that's what Fleischmann invested in grains, skill and research before we released one golden bottle of this rich, luxurious, straight bourbon whiskey. We make it in limited amounts. We have to—it's so smooth and delicious!

FIRST, GET

FLEISCHMANN'S BOND

THEN DO THIS!

1. In a mixing glass containing ice cubes put one dash of Angostura bitters.

2. Add ¾ oz. of sweet vermouth and 1½ oz. of delicious Fleischmann's BOND.

3. Stir. Strain into chilled 4-oz. glass. Garnish with Maraschino cherry. Then close your eyes—and drink!

FLEISCHMANN'S BOND

Bottled in Bond
Kentucky Straight Bourbon Whiskey—100 Proof. Copr. 1942, The Fleischmann Distilling Corporation Owensboro, Kentucky.

1¢ SALE

Garlic Tablets

used for Symptomatic Relief of

High Blood Pressure

If you are a sufferer from high blood pressure, you know the value of concentrated garlic tablets—how they often aid to relieve those distressing associated symptoms of dizziness, nervousness, dullness, tiredness, headaches, ringing in the ears, and throbbing in the head. Now, for a limited time only, you can obtain nationally-known Cambridge Garlic Tablets, specially coated to reduce unpleasant taste and odor, at a real saving. Here is your chance to get a $1.00 box of these famous tablets for only 1c. In other words, during this 1c sale, you can buy one box for $1.00 and an extra box for only 1c more. You will get two regular $1.00 boxes of finest quality Cambridge Garlic Tablets for only $1.01. For even greater savings, you can buy 4 boxes for $2.02, 6 boxes for $3.03 etc. Mail orders accepted.

Morton's, 19 N. Dearborn, Sta. 7715

Chuckles

—so tender and smooth!

The *young-at-heart* enjoy CHUCKLES—the grand old-fashioned candy that smacks of the "good old days" when candy was a special treat. And it still is . . . a *very* special treat—for CHUCKLES have all the old-fashioned virtues and all the new-fashioned qualities that endear them to American tastes. Always pure and wholesome . . . fresh, tender and satin-smooth to chew—CHUCKLES are very delicious in five unbeatable flavors—orange, lemon, lime, cherry and anise. That's why, wherever lads from 5 to 85 are enjoying themselves, you'll find CHUCKLES going the rounds!

ASSORTED JELLIES
5 flavors: orange, lemon, lime, cherry and anise.

FOR ALL THE FAMILY

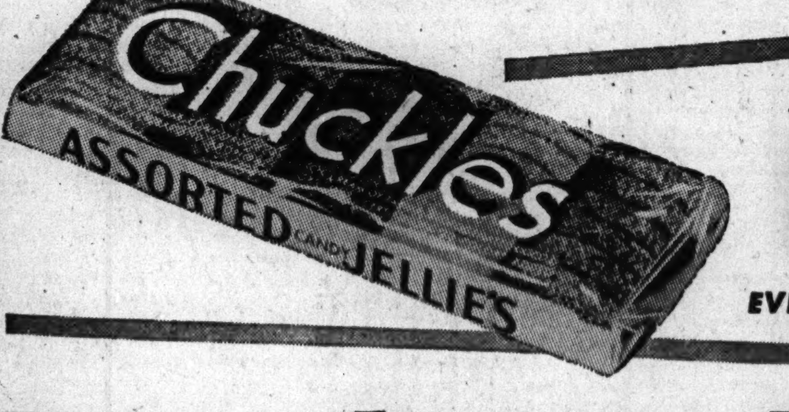

ALWAYS 5¢ EVERYWHERE

5 SLICES . . . 5 FLAVORS . . . 5 CENTS!

THE "ARMOR" That Protects Your House!

SEARS MASTER-MIXED PAINTS

SEARS ROEBUCK AND CO.

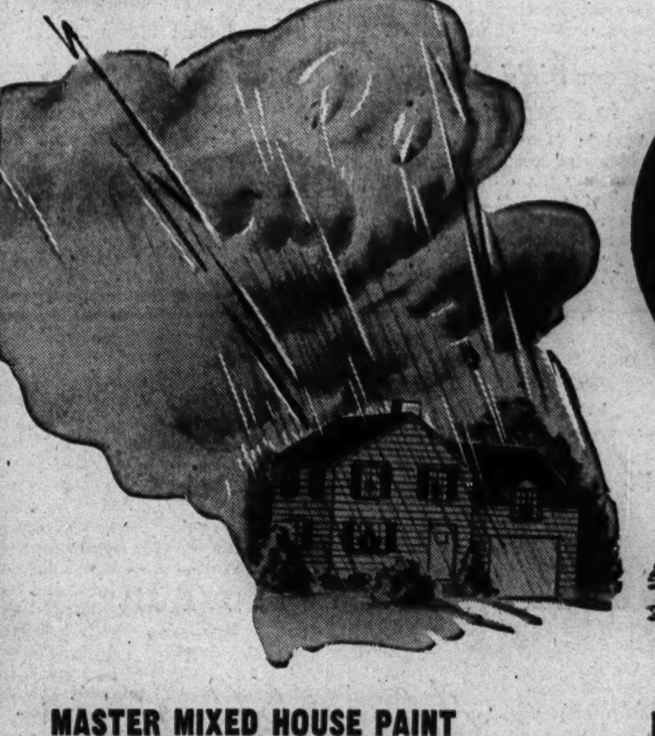

Any Purchase TOTALING $10 OR MORE CAN BE MADE ON SEARS Easy Payment Plan

MASTER MIXED HOUSE PAINT
Durable, longer lasting finish . . . maximum beauty and serviceability at minimum cost. Covers 450 sq. ft. to the gallon with two coats. In 5 Gal. Cans 2.98 Gal.
Single Gallon 3.10.

KEM-TONE
An economical, fast drying finish that covers most any surface, including wallpaper in just one coat. Mixes with water, dries to a flat finish. 2.98 Gal.

ROLLER KOATER
A handy, convenient item to have in your possession when painting with Kem-Tone. It rolls Kem-Tone over your walls easily, smoothly, and quickly. 89c

ONE COAT SEMI-GLOSS
A perfect mid-sheen finish for any room in your house. Easy to apply, covers in one coat. Non-porous, absorbs no dirt or grease, easy to wash. Your choice of colors. 3.39 Gal.

MASTER MIXED HIGH GLOSS
A high gloss finish that dries to a smooth, lustrous finish overnight. Will not chip, peel, crack, or blister . . . easy to apply. Choice of colors. 3.29 Gal.

FLOOR AND PORCH ENAMEL
For wood, linoleum, concrete, and metal floors. Has excellent hiding power . . . one gallon covers up to 700 sq. ft. one coat. Does not fade or mar easily. 3.29 Gal.

READY PATCH
No bother, no fuss . . . nothing to mix, easy to apply. A ready mixed patch for small cracks and chips. Simply apply with a putty knife. 25c ½ Pt. 59c Qt.

ROOF COATING
Waterproofs and gives lasting weather protection to your wood or composition roof. Seals small cracks, joints, seams, and nail holes. 34c Gal. In 5 Gal. Cans

ALL PURPOSE VARNISH
A varnish of outstanding qualities—extreme toughness, durability, water resistant, and lustrous beauty. Easy to apply and fast drying. Will not turn white when exposed to weather. 1.39 Qt.

SETFAST CANVAS PAINT
Ideal to use for window shades, tents, canopies, grass rugs, deck chairs, and any other canvas piece. Easy to apply . . . a lasting finish. 1.40 Qt.

4 HOUR ENAMEL
A hard wearing, easy to clean finish. Will not crack, chip, soften, or peel—is unharmed by vinegar, grease, frequent washings. Quart covers 150 sq. ft. Easy to apply. 1.49 Qt.

ARGOSHEEN CLEANER
An easy to use, non-harmful cleaner for all household purposes. Ideal for washing walls and woodwork. Will not fade or dissolve paint. 1.00 14 oz. Jar

To the prices quoted approximately 2% will be added to cover Illinois Retailers' Occupation Tax expense.

ON SALE AT YOUR . . . . NEAREST SEARS STORE

Adult Behavior Is Called Vital in Delinquency

Improvement in adult behavior will help lessen juvenile delinquency as much as any one thing, youth leaders attending the 13th annual three day Delinquency Prevention conference in the La Salle hotel were told yesterday by Mrs. Evelyn Millis Duval, director of the Association for Family Living.

"Juvenile behavior in any neighborhood is a fair barometer of adult behavior," she said in citing the responsibility of adults, nonparents as well as fathers and mothers.

"In this respect," she explained," the community must share in the problem of lessening delinquency by keeping the neighborhood a healthy place in which to bring up children."

Adults' responsibility for part of the juvenile delinquency problem also was emphasized by Dr. H. Richard Rasmusson, director of religious education, Blackburn college, Carlinville, who said religious leaders and ministers have failed to provide a philosophy to meet the basic needs of youth.

Sunday schools are "more of a liability than an asset" in teaching religion, said Dr. Rasmusson. In deploring denominationalism, he warned that religion could not become effective for youth as long as efforts of leaders are scattered over so wide a field.

"More and more I am convinced," he asserted, "that religion must be introduced into our day schools, taught by qualified teachers, if youth is to obtain guidance thru adequate religious philosophy. In this manner our Sunday schools would be free to train youth in the art of worship and prayer."

The Illinois delinquency conference is designed to encourage local communities to deal with the problems of youth thru recreation, religious training, education and improved family living.

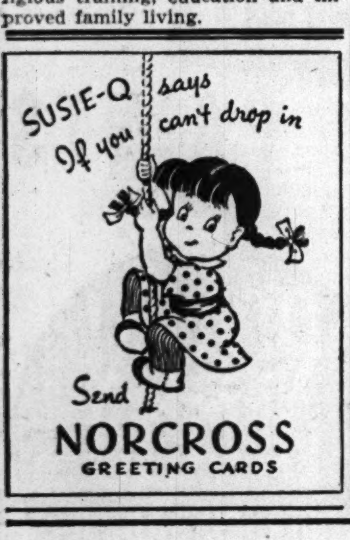

Hats and Bag

Now that hairdo fashions are "down," all kinds of tiny little head hugging hats are keeping the suits and dresses company. This pattern makes any number of versions, and also a tiny draw-string bag. Style No. 3840 is cut in one size, adaptable to the headlines. Calot requires ¼ yard 35 inch fabric; hat, ½ yard 35 inch; bag, ⅜ yard.

[Order Clotilde patterns from Chicago Tribune, P. O. Box 537, Grand Central Annex, NEW YORK CITY, Print name and address; state size. Each pattern is 10 cents plus 2 cents for mailing.]

Speakers' Club to Hold Annual Contest Tonight

At their annual dinner meeting tonight, members of the Six O'Clock Speakers' club will compete for the organization's gold cup trophy, awarded yearly for the best five minute talk made at the party. Pvt. Grace E. Frazier of the WAC is present holder of the award.

* *

Cancer Field Army Head to Speak to City Club

A civic forum on public health problems at 10:30 a. m. today at the Woman's City club will bring as principal speaker Mrs. Arthur I. Edison, state commander of the women's field army of the American Society for the Control of Cancer. Mrs. T. H. Ludlow will preside.

Describes How War Pay Shifts Welfare Needs

War time pay checks often win over child welfare in many Chicago homes, Miss Harriet E. Vittum, head resident of the Northwestern University settlement, said last night in her yearly report at the settlement's 53d annual meeting at 1400 Augusta blvd.

War jobs, she said, have changed the needs of the settlement neighborhood because families now have more money and comforts than they ever had. This, she added, is in extreme contrast to the depression years and even up to 1940, when the settlement was taxed to capacity to provide shelter for evicted families.

Today, Miss Vittum reported, the settlement staff is chiefly concerned with overcoming the problem created by parents who place the welfare of their children against a paycheck. "And the paycheck wins in many cases," she said. As a result, Miss Vittum asserted, children are starved and neglected amid abundance.

Miss Vittum said that much of the settlement's work deals with intermediate groups—boys and girls who have seen their older brothers and sisters go off to war. These youngsters are reckless and eager for adventure, she said, and it is from their ranks that delinquent boys and girls develop.

Girls left at home, Miss Vittum warned, face as much danger in some respects as the boys at the front. Because of abnormal war conditions, she explained, they "are growing up too fast and, lacking adult supervision, their immature judgment is little protection against temptation."

Edward Emery, manufacturer and treasurer of the men's board of the settlement, reported that the 1944-'45 budget stands at $45,000, and that for the first time since depression years the settlement is free from outstanding debt. As an example of the financial situation, he said that normally the settlement gave out 1,000 Christmas baskets. Last Christmas it gave out only 20.

Clyde Bedell was reëlected board president. Other officers elected were Harold O. Barnes, Theodore C. Butz, and Mrs. Norman Westerhold, first, second, and third vice presidents; Mr. Emery, treasurer, and D. Robert Pierson, secretary.

* *

Bundles for America Unit Has Rummage Sale Today

Mrs. Norman A. Benson, chairman of the Austin unit of Bundles for America, is supervising the group's rummage sale, to be held at 642 N. Cicero av. all day today. Proceeds will go to purchase game kits for men on ships at sea and for wool for knitted garments.

FASHIONS

By Angela

The prime reason housecoats and robes rate high on the list of Mother's day gifts is the fact that having a spanking new extra robe to slip on instead of the serviceable everyday standby is a luxury few mothers ever allow themselves. Cool looking rayon robes for the approaching warm days are designed in brightly colored prints or pastels trimmed with lace. The size range considers mothers wearing sizes 12 to 20 and 38 to 44.

An especially crisp looking robe is the pastel green print [left] which is accented with chalk white covers and dainty eyelet embroidery. Soft ruffles of embroidery edge the lapels, cuffs, and one real and one false pocket. It is available in sizes 12 to 20 in shades of dusty rose, light blue, and orchid.

A wrap around robe of raspberry red rayon broadcloth [center] is accented with a large white scroll print. Collarless, the front is cut in a flattering surplice effect. The smooth fitting shoulder yoke, bracelet sleeves, and tie around belt are additional features which appeal to the woman who wears sizes 38 to 44.

Another perfect gift selection is the rayon crepe robe with shawl collar and slightly rounded shoulder yoke [right]. Slim and straight of line in back, the front of this coat has a slight shirring at each side of the waistline and is closed with a narrow half belt. This tiny, star flower print is available in either raspberry red or blue in sizes 38 to 44.

[For further information call Angela, Superior 0200. Mail requests should be accompanied by self-addressed, stamped envelopes.]

Housewives Urged to Keep Up Efforts in Salvage of Fats

Housewives were urged not to relax in their campaign to collect household fats and oils yesterday in an appeal by William Scanlon, regional salvage manager of the WPB. His plea followed a similar request from the fats unit of the salvage section in Washington, D. C.

"The relaxation of meat rationing restrictions by the OPA should not be interpreted by housewives to mean it is no longer necessary to save household fats and oils," Mr. Scanlon said. "The present supply of fats and oils is insufficient to meet our military, industrial, and essential civilian needs."

Dear Diary BY BECKY

[Reg. U. S. Pat. Off.; Copyright: 1944: By The Chicago Tribune.]

Casualty Tells Salvation Army Work at Front

BY THE REV. JOHN EVANS.

The global activity of the Salvation Army on all battle fronts except Russia, hitherto unannounced, was made public yesterday by Lt. Commissioner John J. Allan. Information came to the army's Chicago headquarters with the announcement of the first Salvationist casualty on the Italian front, Maj. Bramwell Welbourn, invalided home by malaria.

Maj. Welbourn told of the scope of Salvation Army work in Italy to Commissioner Donald McMillan of New York, who relayed it to Commissioner Allan. One of the Salvation Army centers occupies the entire town of Campobasso. There, the red shield of the army has been raised above the former official Fascist headquarters which now houses movies and serves 7 to 10 thousand hot meals daily. The Salvation Army there also operates an officers' club, hotel, and four recreational theaters.

In North Africa there are six main centers. That in Algiers has a canteen with 50 tables, and the Salvation Army is assisted in its services to American, British, French, and Canadian troops by 250 native workers. In Britain the army operates 401 clubs and canteens; in Australia there are 500 Salvation Army centers; in New Guinea 23 huts have been established under gun fire; in Iceland five centers were in operation before American troops arrived, and in India and the middle east the number exceeds 1,000.

Lutheran churches thruout the United States and Canada expect to raise a million dollars on Mother's day, to aid in maintaining service centers adjacent to army camps and naval bases where service men in all branches may find recreation and spiritual solace under the direction of ordained clergy.

More than 200 chaplains of the Missouri synod are serving the forces at home and overseas, and the executive office in Chicago is in communication with 103,000 Lutheran service men thru its official magazine, Loyalty, Christ, and Country. In the metropolitan area over 100 churches will participate in the Service Men's Collection campaign on Sunday.

Temple Beth Israel, 4850 N. Bernard st., will observe a double silver jubilee this week. The congregation is 25 years old, and thruout that period it has had only one spiritual leader, Rabbi S. Felix Mendelsohn. His anniversary service takes place tonight. Dr. Felix A. Levy, Temple Emanuel, will preach on "Oases of Life," greetings from the Chicago Rabbinical association will be conveyed by Rabbi A. E. Abramovitch, and the general community will be represented by the Rev. Carl T. Michel, Albany Park Presbyterian church.

The 25th anniversary banquet for members of the temple will be held at 5:30 p. m. Sunday. This will be followed by the annual congregation meeting at which Corporation Counsel Barnet Hodes will give the principal address. At this meeting Dr. Mendelsohn will be presented with a book of remembrance recording subscribers liquidating the mortgage on the two buildings owned by the congregation, which fund was raised thru the ways and means committee with Isadore Rosenus, chairman.

Religious News Notes

Very Rev. Reynold Hillenbrand.

The Chicago Archdiocesan Union of Holy Name Societies has extended invitations to more than 25 civic and religious organizations to participate in massed prayers for service men and women, a feature of the Holy Name hour June 18 in Soldiers' field. . . . The Scandinavian Alliance mission of North America will hold its annual missionary and Bible conference May 16 to 21 at the Mid-West Bible church, 3469 N. Cicero av. . . . The **Very Rev. Reynold Hillenbrand,** rector of St. Mary of the Lake seminary, with the 30 priests ordained last week by **Archbishop Stritch,** will attend the weekly Serra luncheon today in the La Salle hotel. . . . False philosophies in "best sellers" will be discussed by **Sister Mary of the Angels,** dean of students, St. Xavier college, at the Mercy Federation forum at 3:30 p. m. Sunday in the auditorium at 8100 Indiana av. . . . The Augustinian fathers will start a novena tomorrow honoring St. Rita of Cascia, patron saint of "Impossible Cases," at the shrine at 6300 S. Oakley av. . . . **Dr. Bernard R. Brickner,** recently returned from an overseas trip on behalf of the army and navy committee of the Jewish welfare board, will be guest speaker at the community Melavah Malkah tomorrow night at the Standard club, 320 Plymouth ct. The event is sponsored by the alumni and student body of the College of Jewish Studies, 220 S. State st.

Graduation exercises for 25 students of Temple Sholom religious school, 3480 Lake Shore dr., will be held at 11 a. m. Sunday. **Rabbi James Wax,** acting rabbi of North Shore Congregation Israel, will deliver the graduation address. . . . **Frederick C. White,** journalist in pre-war Vienna, will address the American Jewish congress youth division Sunday night in the Hotel Sherman on "Jewish Youth in America and Its Future." . . . Guest preacher Sunday morning at Rockefeller Memorial chapel of the University of Chicago will be the **Rev. Joseph F. King,** minister of First Congregational church, Oberlin, O. . . . "First Things First" will be the topic of **Dr. Charles H. Brown's** address at the Sunday Evening club in Orchestra hall. Dr. Brown is dean emeritus of Yale divinity school. . . . The second meeting of the speakers' bureau of the Episcopal diocese of Chicago, conducted by **William P. Sandford,** will be held at 7 p. m. Tuesday at 65 E. Huron st. . . . A service flag containing 75 stars and one gold star, for **Lt. James Jacobs,** will be dedicated by the **Rev. Haldow Ablahat** at the Sunday noon service in Carter Memorial church, Presbyterian Assyrian mission, 56 W. Huron st. The flagbearer will be **Ruby Jeanette Baba,** whose mother, **Mrs. Alma Baba,** made the flag.

Crerar Memorial Presbyterian church, 8100 Calumet av., will hold a mortgage burning service Sunday night for its education building, completed in 1930 and liquidated under the **Rev. H. Ray Berger's** pastorate. The **Rev. Dr. Paul S. Johnson,** superintendent of the church extension board of the presbytery, will be the guest preacher. . . . **Dr. Edwin E. Moll,** secretary to the board of foreign missions of the United Lutheran church, will preach Sunday morning in his former pulpit at Luther Memorial church, Campbell and Wilson avs. Dr. Moll was a squadron commander in the Australian air force in World War I. . . . The baccalaureate sermon at Lake Forest college will be preached by the **Rev. Dr. Albert Buckner Coe,** pastor of First Congregational church, Oak Park, Sunday morning. . . . Guest speaker Friday evening at the Temple services at 1512 W. Madison st. will be **Dean Harry E. Jessup** of the Chicago Evangelistic institute. . . . "Mothers in War Time" will be the subject of **Dr. Preston Bradley's** address Sunday morning at the People's church, 941 Lawrence av.

Concordia Teachers college band, River Forest, directed by **Richard T. Rohlfing,** will give a concert at 3 p. m. Sunday at Moody Memorial church, Clark st. and North av. . . . More than 1½ million dollars was sent by Protestant churches in the United States last year for their united relief program among nonmilitary war sufferers, **Dr. Leslie B. Moss** said in his report to the church committee on overseas relief covering 21 faiths. . . . Americans of Greek descent from 12 midwest states will convene Sunday night in the Morrison hotel for a Mother's day rally, "To Honor Mother Greece." **Dr. Oscar T. Broneer,** archaeologist and executive vice president for Greek war relief, will give an illustrated lecture describing how supplies are sent to Greek guerillas fighting in Macedonia and Crete. . . . "I Love America" will be the subject of the **Rev. Luther Schuessler's** Mother's day sermon Sunday morning at Our Redeemer church, 6430 S. Harvard av.

* *

Museum Lecture.

Continuing a lecture series on popular science and technology presented at the Museum of Science and Industry, Dr. Walter Bartky of the University of Chicago will speak tonight on "Mathematics in Industry."

Religious Services

Adventist

NORTH SHORE—N.E. Hermitage, at Sunnyside. Sat. ser., 9:30 a. m., worship 11 a. m.

SOUTH SIDE—Princeton-av. and 60th-pl. S. S., 9:30; Worship, 11; M.V., 8 p.m. Fri.

Baptist

LORIMER MEMORIAL BAPTIST CHURCH. 600 E. 73d-street. I. Cedric Peterson, Pastor. 9, 11:15 a.m.: "Resisting Pagan Influences." 7:45 p. m.: "A Mother's Influence."

BELDEN AVENUE BAPTIST. 2309 N. Halsted. H. C. Fulton, Pastor. Service, 9:45, 11 a. m.; 7:45 p. m. "The Gospel in Sermon and Song."

Catholic

SHRINE OF ST. JUDE THADDEUS. Dominican Fathers, 1900 S. Ashland. NOVENA Services Every Thursday. MASSES 10 a. m., 12:10 p. m. HOLY HOURS, 6:30, 8 p. m. Sunday, 6 to 12 hourly. Holy hr., 3 p. m.

ST. JEROME'S—LUNT AND PAULINA. Masses Sun., 6, 7, 8, 9, 10, 11, 12 noon. Weekdays, 6:30, 7, 7:30, 8 a. m.

ASSUMPTION—Orleans and Illinois-st. Sunday Masses: 7:30, 8:30, 10:30, 12:00.

Christian Science

CHRISTIAN SCIENCE CHURCHES

Twenty-two branches of The Mother Church, The First Church of Christ, Scientist, in Boston, Mass., are in Chicago. SUNDAY SERVICES, 10:45 A. M. Sixth, Eleventh, Nineteenth, Twenty-second, 11:00. Also afternoon or evening.

SUBJECT, MAY 14: "MORTALS AND IMMORTALS"

SUNDAY SCHOOL for pupils up to 20 years. Wednesday Evening Meetings, 8 p. m., include testimonies of C. S. healing. Also 12 noon at Seventeenth Church.

Christian Science Reading Rooms [DOWNTOWN DISTRICT.] 8 S. Michigan and 11 S. La Salle.

Each of the twenty-two churches maintains a free public reading room where the Bible and authorized Christian Science literature may be read, borrowed, or purchased.

FREE LECTURES

By a member of the Board of Lectureship of The Mother Church. By Herschel P. Nunn, C.S.B.

MAY 12, Friday, Second Church, 8 p. m. 2700 Pine Grove-avenue.

MAY 13, Saturday, Third Church, 8 p. m. 2151 Washington-blvd.

MAY 16, Tues., Nineteenth Church, 8 p. m. 4115 North Kedvale-avenue.

Congregational

FIRST CONGREGATIONAL CHURCH Corner Washington and Ashland Blvd. DR. FREDERICK KELLER STAMM. 11 A. M., "That One Face."

WELLINGTON-AV., Wellington-Broadway. Minister, the Rev. T. F. Rutledge Beale. MOTHER'S DAY SERVICE 11 A. M. "Thoughts at a Hospital Nursery Window."

Divine Science

First Divine Science CHURCH OF CHICAGO SUNDAY, 11 A. M. DR. CLAUDINE WHITAKER "A Basis for Security" THORNE HALL S. W. Cor. Superior-st. and Lake Shore-dr.

Episcopal

THE CHURCH OF OUR SAVIOUR. 530 Fullerton-parkway. The Rev. Donald Boyd Kline. Sunday Holy Communion, 8 a. m. Choral Eucharist and Sermon, 11 a. m.

Evangelical and Reformed

ST. PAUL'S CHURCH FULLERTON AND ORCHARD. DR. GERHARD W. GRAUER MOTHER'S DAY. 11 A. M.—"WHO IS DELINQUENT?"

Independent

CENTRAL CHURCH ORCHESTRA HALL 216 S. Michigan-av. DR. HAROLD W. RUOPP SUNDAY at 11 A. M. "BLESSED ART THOU" Mother's Day Service—11 A. M.

Lutheran

—American Lutheran Conference—

BETHEL, Humboldt and Dickens [N.L.C.A.] Joseph B. Shefveland, Pastor. 10:45 a. m.: "MY MOTHER'S GOD."

SALEM AUGUSTANA SYNOD. C. Trued, Pastor, 74th and S. Calumet. Sun. Wor., 10:45 a. m. Church Schl., 9:30.

Lutheran

—American Lutheran Conference—

ST. STEPHEN'S—57th and S. Sangamon. O. H. GROTH, Pastor., Nor. 7075. Sun., May 14. Ser., 8:55, 11 a. m. S. S., 9:45. "MY MOTHER."

—Synodical Conference—

The LUTHERAN Churches of Chicago [Missouri Synod] invite you to worship. For information call Lutheran Bureau, Inc., Butterfield 0618. The Church of the Lutheran Hour.

BRING MOTHER TO OUR REDEEMER 6430 S. Harvard-av. Luther A. Schuessler, S. T. M., Pastor. PATRIOTIC MOTHER'S DAY. Sunday Service 10:45 A. M. "I LOVE AMERICA"

THE Evan. Lutheran Church of St. Luke. Adalbert R. Kretzmann, Pastor. Belmont and Greenview-avenues. Divine Worship, 9:30 and 11 a. m.

ST. PAUL, 7619 Dorchester-avenue. Rev. E. H. Pflug, Pastor. 7:30 p. m.: "They Do Not March Alone." 10:45 a. m.: "Mothers Day Service."

—United Lutheran Church—

UNITED LUTHERAN CHURCHES OF CHICAGO INVITE YOU TO WORSHIP WITH THEM. Armin G. Weng, D. D., Pres. Ill. Synod, U. L. C. A. 77 W. Washington-st. Fra. 8947.

—WEST—

ST. PETER'S—3300 Le Moyne [1500 N.]. F. A. Kunz, Pastor—Worship, 11 a. m.

NORTH AUSTIN—Mason and Le Moyne. F. Otterbein, D.D., Pastor—8:30, 9:45, 11. Rev. H. R. Allen, Assoc. Pastor.

—NORTH—

GRACE—600 Belden-avenue [2300 N.]. H. G. TWIETMEYER, Pastor. 11 a. m.—Mothers' Day Service.

HOLY TRINITY—1218 Add'n [3600 N.]. J. Allen Leas, Pastor—Worship, 11 a. m.

ROGERS PARK—1701 Morse [6950 N.]. Ernest Ewald, Pastor—Worship, 10:45.

UNITY—5401 N. Magnolia [1232 W.]. Millard Stiles, Pastor. Worship, 10:45.

—NORTHWEST—

WICKER PK.—2112 Le Moyne [1500 N.]. C. Venable, Pastor—Worship, 10:45 a. m.

ST. LUKE'S—2700 N. Francisco [2900 W.]. E. Valbracht, Pastor—Worship, 10:30 a.m.

ST. MARK'S—6045 N. Rockwell [2600 W.]. R. E. Lester, Pastor—Worship 9:45-11 a.m.

EDGEBRK.—6427 N. Spokane [5400 W.]. A. H. Weeg, Pastor—Worship, 11 a. m.

GLADSTONE PK.—5929 Foster [5200 N.]. G. L. Garver, Pastor—Worship 11 a. m.

—SOUTH—

WOODLAWN IMMANUEL—6400 Kenwood. C. E. Paulus, Pastor—Worship, 11 a. m.

Methodist

CHICAGO TEMPLE Clark and Washington-sts. DR. CHARLES R. GOFF 11 a. m. "Things Worth Remembering." 7:30 p. m. "The Desolate House." Noonday Organ Meditation. Daily except Saturday. "The Loop Church with the Chimes."

ST. JAMES METHODIST South Ellis-avenue at East 46th-street. THOMAS M. PENDER, Ph.D., Minister. 11 a. m. "Mother—Sacred Name."

EPWORTH METHODIST CHURCH. STEUART D. WHITE, Pastor. Kenmore & Berwyn Edgewater Bch. "L" sta. 11 a. m.: "MOTHER'S COURAGEOUS."

EVANSTON First, Church-Hinman, 11 a. m. Arthur Tillotson Clark, preaching on "The Mind of Christ." 11 a. m.

IRVING PARK FIRST, 3801 N. KEELER. Lester R. Minion, D. D., Minister. Morning Service, 10:45 a. m.

Presbyterian

EDGEWATER PRESBYTERIAN CHURCH. THE REV. ADOLPH BOHN, D.D., Minister. 1020 Bryn Mawr-avenue. 11 a. m., "Christian Home"; S. S., 12:15. Eve. ser., 8 p.m., Bible Study; Wed., 8 p.m.

Unitarian

PEOPLES CHURCH LAWRENCE AT SHERIDAN. PRESTON BRADLEY 11:00 A. M. "MOTHERS IN WARTIME" Broadcast—WJJD. A Service Especially Honoring Mothers with Sons and Daughters in the Military Forces. Seats Reserved for Mothers.

Casual Clothes Shops

SEE-WORTHY SWIM SUITS FOR

Active Sea Duty . . .

For shore patrol or active sea duty these bare-essential suits have a high water mark of capability. Strategic exposure puts you in the pink of summer's sun, groundwork for a healthy shade of sepia! So if your summer school of thought turns beach-ward, come see our bathing beauty winners!

1. Ruffled cotton print.	7.95	3. 2-piece cotton print.	6.95
2. Jantzen 1-piece classic.	7.95	4. Stitched 2-piece classic.	8.95

★ From a bathing suit collection, sizes 32 to 44. 4.95 to 10.95

CARSON PIRIE SCOTT & Co..

Casual Clothes, Fourth Floor.

Elizabeth Buck to Be Bride of John Stebbins

BY JUDITH CASS.

MR. AND MRS. JAMES R. BUCK of Wellington av., formerly of Lake Forest, announce the engagement of their daughter, Elizabeth, to John DeGraff Stebbins, son of the late Mr. and Mrs. Henry S. Stebbins of Jamestown, N. D., and Pelham, N. Y. The wedding will take place later this month.

Miss Buck, who always is called Betty, attended the Girls' Latin school and Lake Forest college and now is engaged in army ordnance war work. She was introduced to society at a luncheon at the Lake Shore Drive hotel in 1941. Both of her brothers are in the service. Charles, a private in the army, is in India, and James Jr. is stationed at the Fitzsimmons General Surgical hospital in Denver with the army medical corps.

Mr. Stebbins, who is on the staff of W-G-N, attended Culver Military academy and the University of New Mexico. He and his bride will live in Chicago.

Mr. and Mrs. George E. Taylor of Constance av. announce the engagement of their daughter, Evelyn Ann, to Robert Eric Jernberg, son of Mr. and Mrs. Carl Jernberg. The wedding will take place in October. Miss Taylor attended the South Shore School for Girls, the Chicago Academy of Dramatic Art, and the University of Chicago, at which she was member of the Mortar Board. Mr. Jernberg attended the Harvard School for Boys, Northwestern Naval and Military academy, and the University of Chicago.

Wedding News.

In a quiet ceremony Wednesday in the Howes Memorial chapel of the Garrett Biblical institute, Evanston, Mrs. William Wheeler Darrow of Winnetka became the bride of Nels Magnus Hokanson of Evanston. The wedding guests included the bride's daughter-in-law, Mrs. Darrow Jr., whose husband, a technical sergeant in the army, is stationed in Texas, and young Mrs. Darrow's mother, Mrs. Walter F. Straub. The bride's other son, John, is a lieutenant in the marine air corps, and her daughter, Miss Jane Darrow, is on a ranch in Arizona.

Mr. Hokanson has a daughter, Miss Mary Alan Hokanson, a talented musician, who is pursuing a business career in New York. Mr. and Mrs. Hokanson will see her there, for they will be spending a few days in the eastern city before returning to Winnetka to live in Mrs. Hokanson's home. Mr. Hokanson is the author of "Swedish Immigrants in Lincoln's Time," a history of the Swedes in this country, which was published last year.

Announcement has been made of the marriage Tuesday of Lt. [j. g.] Jane Shugg of the WAVES, and Lt. Hugh W. McDougall of the army. The wedding took place in the Episcopal church at Palmer Woods, Mich., with a reception following at the Detroit Golf club. The bride is a daughter of Mr. and Mrs. R. Lamont Shugg of Detroit, and a niece of Charles Killgore of Chicago, who went east for the wedding. Lt. McDougall, before entering the service, was a well known Chicago artist and lived in Crilly ct. He is the son of Mr. and Mrs. D. W. McDougall of Dallas, Tex.

The bride attended Wellesley college and was Michigan's first WAVE. She is stationed in Washington, D. C. Lt. McDougall attended St. John's Military academy and the University of Chicago.

In a pretty ceremony at 5 p. m. yesterday in the Church of Our Saviour, Miss Loraine Limbach, daughter of Mr. and Mrs. Albert Limbach of Arlington pl., became the bride of Pvt. Donald J. Johnson, son of Mr. and Mrs. Edward H. Johnson of Hampden ct. A reception followed in the home of the bride's parents, and after a short wedding trip Pvt. Johnson and his bride will go to his post at Fort Jackson, S. C.

The wedding was arranged hurriedly when Pvt. Johnson arrived at home on furlough. His father acted as best man. The bride attended the University of Minnesota. Pvt. Johnson attended the University of Illinois.

Here and There.

Members of the families of Mr. and Mrs. Carter H. Harrison and of Mr. and Mrs. Harrison Jr., and Lake Forest neighbors of the junior Mr. and Mrs. Harrison, have been invited to a reception at 5 p. m. Sunday to meet the younger Harrisons' daughter, Lucy, and her bridegroom of three weeks ago, Lt. Kevin McLoughlin of the navy, who were married in San Francisco. Lt. McLoughlin and his bride are here now but Monday will continue on their way east, where he will be stationed. The reception will be given in the Lake Forest home of the bride's parents.

When Lt. Roger S. Wolcott Jr., holder of the air medal and a Presidential citation for submarine work in the South Pacific, receives his next leave he will have his first meeting with his new son, Roger III., born May 3 in Wesley Memorial hospital. During her husband's absence young Mrs. Wolcott, the former Martha McAfee, will be staying with her parents, the James Horace McAfees, in Hinsdale. Lt. Wolcott's parents, Maj. and Mrs. Wolcott, are in Washington, D. C.

Engagement Announced

[TRIBUNE Photo.]

Miss Martha Estelle Johnson and her fiance, Pvt. Charles B. Goes III. of the army, whose engagement was announced during his recent furlough at home from Drew field, Fla. Miss Johnson is the daughter of Mr. and Mrs. Walter J. Johnson of Evanston, and Mr. Goes' parents are Mr. and Mrs. Goes Jr. of Euclid avenue and Delavan Lake, Wis.

Women in War Work

By Dorothy Johnson

The first woman dentist will go on duty at the United States Naval Training center, Great Lakes, June 1, Capt. Joseph Tartre announced yesterday. She is Dr. Sara G. Krout of Evanston, who has been commissioned a full lieutenant in the dental corps of the naval reserve thru the WAVES. Lt. Krout will treat regular naval personnel as well as WAVES stationed at Great Lakes.

A new ruling now permits women dentists to enlist in the naval reserve and serve in the same capacity as men. The qualifications are the same as for men dentists in service, except that women's duty will be only within the continental limits of the United States. The woman applicant for enlistment must not be married to a naval officer, and may not have children under 18 years of age.

Mrs. Walter Schaub is finishing the first phase of training for a new career today. She is being graduated from a course in drafting at the Illinois Institute of Technology.

Before the war, June Schaub, whose husband is a war contractor, was a fashion designer and illustrator, free lance artist, and writer of advertising copy. Now she believes that she never will return to her former line, because "there will be a big field for industrial designers when peace comes," she said.

The course she has completed is a 15 week one. It, and the production illustration classes she will enter this summer, are tuition free, financed by the United States office of education thru its engineering, science, and management war training program. Both courses, and many others open to women at Illinois Tech, equip the student for jobs in war industry, where trained women are urgently needed.

Women volunteers who have been assisting the staff of Michael Reese hospital in the war time operation of the institution will be the special guests at a tea at 2 p. m. today in the nurses' residence. Members of the women's board will be hostesses. Mrs. Seymour Oppenheimer, chairman of the women's auxiliary, will present a movie.

More than 300 volunteers will be awarded service pins. Many have worked for the hospital for several years, and some served at Michael Reese in a volunteer capacity during the last war. The workers have been on duty in the clinic, gift shop, occupational therapy department, and have made surgical dressings and rolled bandages.

28 Take WAC Oath in City Hall Ceremony

In a ceremony in the city hall Victory plaza on La Salle st., 28 young Chicago women were sworn into the WAC yesterday by Col. C. J. Otjen, commander of the 3d district of the 6th service command. The Illinois WAC recruiting headquarters staff formed an honor cordon around the inductees. One of the new WACs was Miss Elizabeth Smith, a stenographer in the office of Mayor Kelly, who was a speaker.

Handicapped Job Plan Told at Club Parley

BY IRENE STEYSKAL.

An audience crowding the convention hall of the Illinois Federation of Women's Clubs yesterday in the Hotel Sherman for closing sessions of the 49th annual meeting had an unusual experience.

Three speakers, two Protestant ministers [one a Negro], a Catholic priest, and a Jewish rabbi, spoke on the fatherhood of God, the brotherhood of man, and of high principles and aspirations deriving from the inter-relationships.

But it was a physically handicapped young man, speaking in public for only the second time, and admittedly uneasy on a platform, telling in simple terms a simple story of good will in practice, who brought mist to the eyes of his listeners and rocked the room with applause.

He was George L. Barr, manufacturer of drugs and cosmetics here. After his graduation from the University of Wisconsin he had a good job as a chemist in a large laboratory. Then he was in an accident and lost his leg. By the time he had learned to get about on his artificial one, some one else had his job.

He had a friend in Chicago—a deaf mute. Barr came here and began, on a very modest scale, to make a few chemical compounds which he could sell. The friend pasted on the labels. After a time they began to make a little money. The deaf mute had a friend, a girl afflicted as he was, who needed a job. Before many months 35 deaf mutes were on the pay roll.

Barr and his friends began analyzing jobs as the business grew. What parts of the body were needed for the operation of this machine, for that operation? "It's not what a person has lost," stated Barr, "It's what he has left, that counts."

This is the G. Barr company's ninth year. Of the 150 men and women employed, 95 per cent are physically handicapped. "We employ them, not because they are handicapped, we always say, but in spite of it," declared the cheery young chemist. Thirty are deaf mutes. Ten are blind. Several have one limb missing.

In nine years there has not been one serious accident or injury. The workers expect to receive the army and navy "E", perhaps by the end of the week. In 1942 the company did $250,000 of business; this year, it expects to do a $4,000,000 business.

Mr. Barr was asked to speak because the clubwomen, under the leadership of Mrs. Walter M. Rennie, state federation president, are giving increasing attention to projects and programs directed to the rehabilitation of returning service men and women.

Speakers from the Chicago Round Table of Christians and Jews participating in a forum on "Prejudice, a Threat to Democracy," were Dr. James M. Yard, director of the round table; the Rev. Edward V. Cardinal, history professor at Loyola university; the Rev. Samuel L. Gandy of the Church of the Good Shepherd, and Rabbi Israel H. Weisfeld of the West Suburban community center, Oak Park.

Among chairmen who presented reports yesterday was Mrs. Charles W. Stigman, head of the federation's war service department. An outstanding achievement of the club women, she stated, was their "Buy a Bomber" campaign; $2,152,370 in bonds and stamps were purchased. Contributions to nurses' scholarships amounted to $11,500. Among many other war activities reported was the work of 74 women who are learning to transcribe in Braille.

A Tempting Fruit Dessert for Spring Time

[TRIBUNE Studio Photo.]

Sweetened fresh pineapple served in its own shell and topped with strawberries makes a tempting springtime dessert. Wash and dry the pineapple without removing leaves. Cut into halves lengthwise; scoop out pulp, using a sharp, curved knife, leaving shells about ⅓ inch thick. Cut pulp into cubes, sprinkle with sugar, and let stand in the refrigerator to chill thoroly. Refill shells with sweetened pineapple and garnish with whole, unstemmed strawberries.

(Other recipes, menus, and food news will be found on page 23.)

Practical Training Urged in Colleges as Post-War Step

More mathematics and English grammar and less sociology and semantics should be the basis of post-war curricula at colleges who can survive the current onslaught of selective service courses, said John I. Yellott yesterday, addressing the American Alumni council in the Medinah club.

Mr. Yellott, director of war training at Illinois Institute of Technology, urged that colleges endeavor to educate for living in a world which demands ability to do something. He said he regarded it as a step forward that selection of students on merit alone counts more nowadays than inherited wealth or proximity to a tuition free state college.

"In the post-war period," he said, "colleges will be wise to use aptitude tests to the utmost, provide short technical training to enough qualified young men and women to fill industries' needs, and give scientific education of the highest quality to those demonstrating their ability to profit therefrom."

* *

F. W. Hoover Again Head of Illinois Hospital Group

Frank W. Hoover, Decatur, was reëlected president of the Illinois Hospital association yesterday at its annual business meeting in the Palmer House. New officers elected are Miss Myrtle McAhren of Blessing hospital, Quincy, first vice president, and the Rev. John W. Barrett, director of Catholic hospitals for the archdiocese of Chicago, second vice president.

* *

Dr. Colwell Is Appointed U. of C. Vice President

Appointment of Dr. Ernest C. Colwell, dean of the faculties and of the divinity school, as vice president of the University of Chicago was announced yesterday by President Robert M. Hutchins. Dr. Colwell will succeed Emery T. Filbey, who will retire as vice president with emeritus status July 1.

White Collar GIRL

BY RUTH MAC KAY

The Post-War Office Woman.

Mary A. Kennedy, speaking before the Office Management association, answered some of the questions troubling the minds of a number of people at present.

"What about women in the post-war office?" she asked. "Will there be any?" and her answer was, "Most assuredly!"

"What will the post-war office woman be doing?" Miss Kennedy continued. "She will be doing everything she did pre-war—and some things besides. Not many years ago a woman of training and ability approached business by way of the stenographic door or she mostly didn't get in. The stenographic skill is still the 'open sesame.' But we know now that women of proper training have a contribution to make in the fields of investment and credit analysis, in accounting, as assistant supervisors; that they make a *superior* contribution in assignments which involve public contact; that women do best in jobs which call upon techniques developed over generations in the home—detail jobs, creative jobs, jobs demanding the soothing hand of the socially skilled, jobs demanding the organizing and care of materials. It might be wise to experiment more extensively with women in all public contact jobs, including selling. They probably will be the stockroom people of the future and the inventory keepers, and perhaps the purchasing agents in certain areas."

My Secretary.

I take pride in my personal appearance because it has to match her own sparkling scrubbed look.

My English must be perfect because she expects it.

I don't swear, smoke, or procrastinate, because she doesn't.

When I'm in a rut and feel I'm stuck, she knows the answer to the problem.

She has a knack of knowing when to talk and when to keep quiet.

She is quiet, soft spoken, witty, and good natured.

Why didn't I marry her?

TIRED BUT APPRECIATIVE BOSS.

Feminine First.

I noticed an item about a girls' seminary in the east founded during the 1800s and would like to call attention to Salem college [for women], which was first a seminary in Winston-Salem, N. C., founded in 1772. Incidentally, a woman, Edith A. Kirkland, holds the position of director of public relations there.

MARJORY MAHAN.

Age of Mispronunciation.

Don't fail to include "shoot" [suite], "shoole-side" [suicide] "ne-go-see-ate" [negotiate], "kule" [cool], and many other words which we all will be saying if we listen much longer to some of the English mispronouncers over the air.

MAUDE B. GOEHRING.

White Collar Quote.

If you would take the measure of a man, note the size of the things that make him mad.—Y. W. C. A. Bulletin.

Scott C. Greene Elected President of Illini Club

Scott C. Greene, Wilmette, has been elected president of the Illini Club of Chicago for 1944-'45, it was announced yesterday. The club is composed of alumni of the University of Illinois. Others elected are C. E. Lovejoy Jr., vice president; Allan E. Bulley, Kenilworth, secretary, and Russell J. Turney, La Grange, treasurer. New directors are Russell Mansfield, Walter Rohe, Park Ridge, and Harry Harmon, Western Springs.

Summer Team: Housecoat and Nightgown Set

BY REA SEEGER.

Deliciously cool summer housecoats teamed with matching nightgowns are bait for any one's extra money. They're new, delicately pastel, daintily feminine, and decorative enough to make any man across a breakfast table give up his newspaper reading routine—for a couple of mornings at least. Some are simply tailored with neat little fluted ruffles edging the collar, neckline, and cuffs of long sleeves. Others have double ruching whirling around the collars and accenting long, puffed sleeves. Flirtatious bows of black velvet ribbon sewed to the cuffs and collar add to the pictorial effects.

The white dotted sheers with the double ruched ruffles come in deep raspberry with cool white dots, china blue with white, and so on. They are priced separately, coat-negligee and nightgown, tho to be a sensational success they must go about as companions. The nightgowns are surprisingly wide in the skirt and tops are cut and shirred for effective fit and contrast, while the coat-robes have gathered skirts, long gathered-into-a-ruched-cuff, sleeves, and a narrow belt. For the money, they're the best and newest summer lounging combinations of the season.

If you crave the clean prim floral prints suggestive of old fashioned flowered dimities, see the many lovely pastel tinted prints of super smooth rayon. These, too, are teamed, coat and gown. This summer rayon is slightly more opaque than the sheers, but the exquisite pastel tints and color contrasts make them as lusciously appealing as the sheers. Pale yellow, pink, white, soft blue, and ivory white provide a good color choice of backgrounds for the tiny prints of rosy pink, blue, and yellow blossoms with gay green leaves and stems.

In the same collection are some of the smartest new travel robes of jersey yet unpacked. With a surplice fastened top, wide skirt, and simple, long, loose sleeves, and absolutely no trim, and available in three colors, flame, jade, and blue—all at a price mark around $15—they're sensational buys.

* *

Annual Negro Music Festival to Be Held Here Night of July 8

The fifth annual American Negro Music festival will be held this year the night of July 8 in Comiskey park, where 40,000 persons witnessed the 1943 spectacle, it was decided yesterday at a meeting of representatives of Chicagoland musical and civic organizations in the Central Y. M. C. A., 19 S. La Salle st.

W. Louis Davis, director of the festival, said guest artists will include Marian Anderson, Lena Horne, Paul Robeson, Dorothy Maynor, Duke Ellington, and Ethel Waters. Prof. J. Wesley Jones again is organizing a chorus of more than 3,000 Negro voices.

Gov. Green and Mayor Kelly are among the officials who have indorsed the festival. From Chicago, it will travel to St. Louis, Mo., July 10 and to Detroit July 12. Whipple Jacobs, vice president of the Chicago Association of Commerce, called the meeting yesterday.

Store Hours, 9:45 to 5:45

Marshall Field & Company

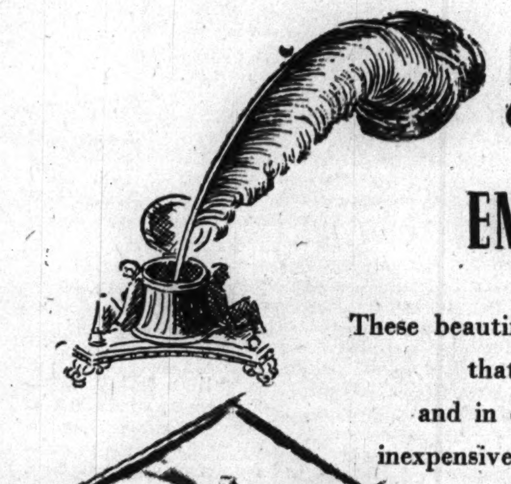

Old-world gentility, new world practicality

ENGLISH CORRESPONDENCE CARDS

These beautifully textured and useful cards bespeak immediately the fact that they're handmade and imported. The colors are most delicate and in excellent taste, the edges are deckled. So beautifully boxed, so inexpensive you'll want some to tuck away for gifts, too. Have them in Indian buff, Parma violet, coral pink, victorian blue, light umber.

Box of 48 cards, matching envelopes, $1.50

Stationery—First Floor, North, Wabash

Also Evanston and Oak Park

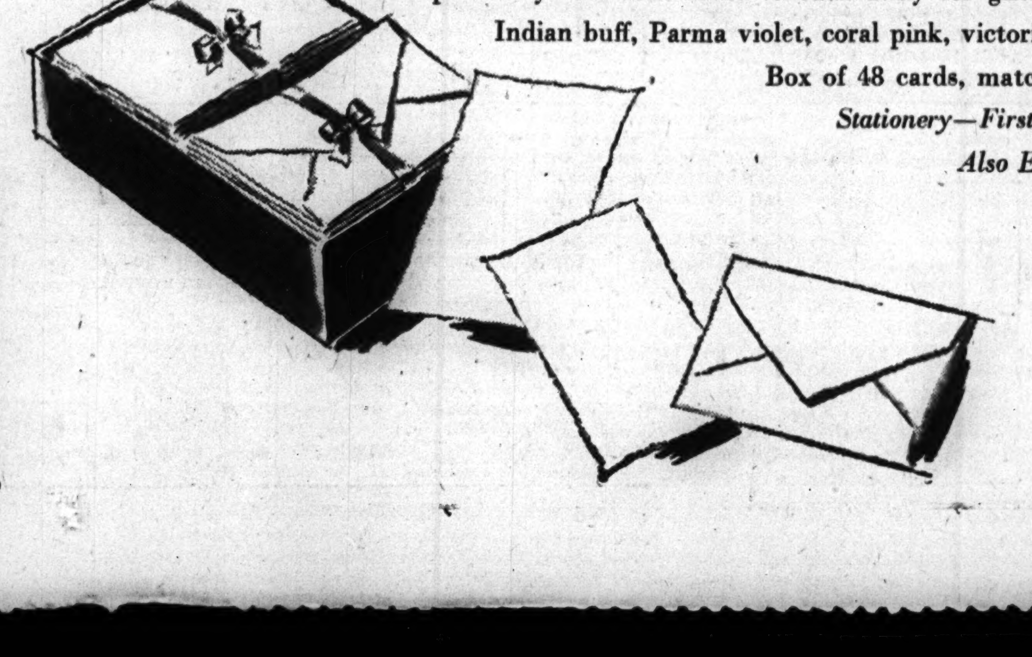

Downstairs at Stevens

Stevens

State near Washington

Downstairs at Stevens

8.95

Summer Print

sends you to the city looking cool and fresh!

A dress with hot weather stamina! It looks "fresh from an iron" whether you're pounding gummy city pavements or in simmering suburbia. The box-pleated skirt and shirt-waist top add to your summer comfort. Kelly, Luggage, Navy and Grey spun rayon. 12 to 20. 8.95

Mail and phone orders invited!

Downstairs—Sports

Direct Subway Entrance

Chas. A. Stevens & Co.

Budget Shops

Downstairs at Stevens

Stevens

State near Washington

Downstairs at Stevens

5.95

a two-piece dress of

Rayon Faille

that gives "Suit Service"

If you're a "suit" girl but want a summer change, this cardigan "suit-dress" was made for you. Slim as a soda straw, it's young, becoming and plays up beautifully to a blouse. Navy, Black, Blue and Red. 12 to 20. 5.95

Downstairs—State

Direct Subway Entrance

Chas. A. Stevens & Co.

Budget Shops

Downstairs at Stevens

Stevens

State near Washington

Downstairs at Stevens

8.95

Loop-Trimmed Print

trim and two-piece, makes you the perfect weekender

You'll go far (if weekending's your summer hobby) in this pretty print that's handled like a suit. Saucy loops trim pockets and shoulders—the neat gored skirt takes trimly to travel. Red, Grey and Lilac rayon crepe. 12 to 20. 8.95

Sorry, no mail orders!

Downstairs—State

Direct Subway Entrance

Chas. A. Stevens & Co.

Budget Shops

Complete Radio Programs and Highlights for Today

CHICAGO FREQUENCIES.

W-G-N—720	WAAF—950	WGES—1390
WIND—560	WCFL—1000	WHFC—1450
WILL—580	WMBI—1110	FM—
WMAQ—670	WJJD—1160	WGNB—45.9
WBBM—780	WJOB—1230	WBBM—46.7
WAIT—820	WSBC—1240	WDLM—47.5
WENR—890	WCRW—1240	WWZR—45.1
WLS—890	WMRO—1280	WBEZ—42.5

[M] indicates MBS, [N] NBC, [C] CBS, and [B] Blue network.

MORNING.

5:30—W-G-N—The Farm hour.
WMAQ—News: The Early Bird.
WBBM—Treasury Salute.
WIND—News: Farm Fare.
WJJD—Breakfast Frolic to 7 a. m.
WLS—Smile-a-While program.
5:45—W-G-N—News bulletins.
WBBM—Farm and Factory hour.
WIND—America Goes to Work.
6 —W-G-N—Breakfast Time Frolics.
WMAQ, WIND—News reports.
WBBM—Paul Gibson program.
WLS—Farm news program.
WCFL—Come On, Get Up!
6:15—WLS—Morning Devotions.
WMAQ—Town and Farm program.
WIND—Yawn Patrol program.
6:30—WIND—Back to the Bible.
WLS—Jennie Lou and Buddies.
6:45—WLS—Ervin Lewis, news.
WMAQ—Morning Jubilee; news.
6:55—WBBM—First Edition.
7 —W-G-N—Record Reveille.
WBBM—News of the World [C].
WMAQ—The Suburban hour.
WCFL—Daily War Journal [B].
WLS—Alex Dreier, news reports.
WIND—The Hour of News.
WJJD—People's Tabernacle.
7:15—W-G-N—News bulletins.
WBBM—News reports.
WCFL—Halloween Martin.
WLS—Prairie Ramblers.
7:20—W-G-N—Record Reveille to 8 a. m.
7:30—WBBM—The Wishing Well.
WLS—Chuck Acree program.
WJJD—News reports.
7:45—WBBM—Broadcast Time.
WCFL—Moulton Kelsey, news.
WJJD—Smilin' Ed McConnell.
WLS—Dr. Preston Bradley.
7:55—WMAQ—Clifton Utley, news.
8 —W-G-N—Your Morning News.
WCFL—The Breakfast Club [B].
WMAQ—Your Neighbor program.
WBBM—Robert Hurleigh, news.
WIND—News: U. S. Marines.
WLS—Red Foley, Range Riders.
WGES—Z. George Jaworowski.
WJJD—Showboat to 9 a. m.
8:15—W-G-N—Two Ton Baker, singer.
WBBM—Program of Tunes.
WMAQ—News and music.
WLS—Ervin Lewis, news.
WIND—Coffee Time.
8:30—W-G-N—Victor H. Lindlahr, talk.
WLS—The Breakfast Club [B].
WBBM—Paul Gibson program.
WMAQ—Music to Your Taste.
WAIT—Heaven and Home hour.
WIND—News; Rhythm Express.
8:40—WMAQ—Late news reports.
8:45—W-G-N—The Wishing Well.
WMAQ—Songs in Fashion.
WBBM—John Harrington, news.
WIND—Current news.
9 —W-G-N—News bulletins.
WMAQ—Lora Lawton, serial [N].
WBBM—Valiant Lady, serial [C].
WLS—Sweet River, serial [B].
WJJD—Haven of Rest.
WCFL—Wheel of Fortune.
WIND—News; Start Day Right.
WAAF—News reports.
9:15—W-G-N—Spots of Music.
WMAQ—Robert St. John, comment.
WBBM—Kitty Foyle, serial [C].
WLS—My True Story [B].
WCFL—Hugh Douglas, comment.
9:30—W-G-N—Morning Musical; news.
WMAQ—Helpmate, serial [N].
WBBM—The Open Door [C].
WJJD—Treasury Star Parade.
WCFL—Swing Ho.
WGES—Swedish program.
WIND—News; music.
WJOB—Memory Lane.
9:40—WLS—Ervin Lewis, news.
9:45—W-G-N—June Baker program.
WMAQ—Star Playhouse [N].
WBBM—Bachelor's Children [C].
WLS—The Listening Post [B].
WIND—Strictly Instrumental.
WJJD, WBEZ—Battle of Books.
WCFL—Jimmy Dorsey's band.
10 —W-G-N—Get Acquainted, Neighbor.
WMAQ—Road of Life, serial [N].
WBBM—Amanda, serial [C].
WLS—Breakfast at Sardi's [B].
WCFL—News; Guest Spotlight.
WBEZ—Arthur Gaeth, news [M].
WGES—Italian Community hour.
WJJD, WIND—News reports.
10:15—W-G-N—Musical Milk Wagon.
WMAQ—Vic and Sade, serial [N].
WBBM—Second Husband [C].
WJJD—Croonfest.
WIND—Dance and Romance.
WCFL—Don Artiste, pianist.
10:30—WMAQ—The Brave Tomorrow [N].
WBBM—Bright Horizon [C].
WIND—News; Tempting Tempos.
WLS—Gil Martyn, news.
WCFL—Serenade program.
WJJD—War Clinic of the Air.
10:45—W-G-N—What's Your Idea? [M].
WMAQ—David Harum, serial [N].
WBBM—Aunt Jenny's Stories [C].
WCFL—The Baby Institute [B].
WLS—Ervin Lewis, news.
WBEZ—I'm an American.
WIND—Record Session.
WJJD—Bing Crosby, songs.
10:55—W-G-N—Les Huff trio [M].
11 —W-G-N—Boake Carter, news [M].
WBBM—Kate Smith Speaks [C].
WMAQ—Editor's Daughter, serial.
WLS—Martha and Helen program.
WCFL, WJJD—News reports.
WGES—The Polish Reporter.
WMBI, WDLM—Morning Songsters.
WIND—News; music.
11:15—W-G-N—Date with Don Norman.
WMAQ—Linda's First Love, serial.
WBBM—Big Sister, serial [C].
WJJD—Music Goes Round.
WCFL—Johnny Neblett.
WBEZ—Adventures in Research.
11:30—W-G-N—John Holbrook, news.
WBBM—Helen Trent, serial [C].
WMAQ—News reports.
WCFL—Makebelieve Danceland.
WLS—Markets; Farm topics.
WIND—News; Club Encore.
WJJD—Personalities.
WWZR—Music for War Workers.
11:45—W-G-N—Boyce Smith, singer-pianist.
WBBM—Our Gal Sunday [C].
WMAQ—Reveille Roundup.
WLS—Farm news and markets.

AFTERNOON.

12 —W-G-N—Ray Dady, news [M].
WBBM—Life Can Be Beautiful [C].
WCFL—Baukhage Talking [B].
WMAQ—Elizabeth Hart Presents.
WLS—Dinnerbell Time.
WJJD—News reports.
WAAF—The Symphonic hour.
WIND—News; music.
WGES—Polish Dinnerbell program.
WWZR—Victory Promenade.
WMBI, WDLM—Prayer; news.
12:15—W-G-N—Jack Berch and boys [M].
WBBM—Ma Perkins, serial [C].
WMAQ—Tunes and Tips.
WCFL—Life Fashion Stories.
WJJD—Waltz Time.
WCRW—Your Government.
12:30—W-G-N—Luncheon with Lopez [M].
WBBM—Bernardine Flynn, news [C].
WMAQ—Hub Jackson, news.
WLS—Julian Bentley, news.
WCFL—Kate Smith Sings.
WIND—News; music.
WILL—Illinois Farm hour.
WJJD—Noonday Service in Loop.
WWZR—Luncheon Varieties.
12:45—W-G-N—Butch Davis, markets.
WBBM—The Goldbergs, serial [C].
WCFL—Morgan Beatty, news [N].
WMAQ—Looking Around.
WLS—Home Harmonies; markets.
WIND—Music Maestros.
1 —W-G-N—The Deacon, philosophy.
WMAQ—Guiding Light, serial [N].
WBBM—Portia Faces Life [C].
WBEZ—Cedric Foster, news [M].
WCFL, WIND, WAAF—News.
WLS—Doc Hopkins, songs; mkts.
WJJD—War Worker's Morale.
WWZR—The Salon hour.
1:15—W-G-N—The Bondwagon.
WMAQ—Today's Children [N].
WBBM—Joyce Jordan, M. D. [C].
WCFL—World of Song.
WLS—Household Hints.
WIND—Our Armed Forces.
WAAF—Hollywood Brevities.
1:30—WMAQ—Light of the World [N].
WBBM—Young Dr. Malone [C].
WCFL—Late news.
WJJD—News reports.
WLS—Julian Bentley, news.
WIND, WBEZ—Chicagoland.
1:35—WCFL—Ladies Be Seated [B].

Listener's Choice

SPECIAL EVENTS.

Noon—WMAQ—Elizabeth Hart presents discussion: "Hospitals in the Third War Year."

7:30 p. m.—W-G-N—Freedom of Opportunity salutes Milton Caniff, creator of "Terry and the Pirates."

9:30—WMAQ—Bill Stern, with J. Edgar Hoover, FBI chief, as guest.

9:45—WMAQ—Sen. Wherry [R., Neb.]: "Montgomery Ward Case."

10:45—WMAQ—American Alumni council; Mme. Chiang Kai-shek to speak from Chungking.

VARIETY, COMEDY, AND DRAMA.

1:15 p. m.—W-G-N—Bondwagon, with Ethel Shutta and a marine hero.

6:30—WLS—The Lone Ranger: "Straw Points the Way."

7:00—WBBM—Kate Smith show. Guests: Virginia Weidler, Victor Mature.

8:00—WBBM—It Pays to Be Ignorant. Quiz, with Tom Howard, M. C.

8:30—W-G-N—Double or Nothing, with Betty Grable, star of "Pinup Girl."

8:30—WBBM—That Brewster Boy, with Dick York and Jane Webb.

8:30—WMAQ—People Are Funny. Guests: Jack Carson, Buddy Twiss.

9:00—WBBM—Moore-Durante show, with Georgia Gibbs, songstress.

9:00—WMAQ—Amos and Andy.

9:30—W-G-N—The Weird Circle presents thriller, "Falkland."

9:30—WENR—Nero Wolfe: "The Case of the Teneth Tornado."

9:30—WBBM—Canteen: Bert Lytell and Bob Benchley.

10:00—WENR—Hollywood Academy; Roy Rogers in "Wagon Wheels Rolling."

MUSIC.

8:15 a. m.—W-G-N—Two Ton Baker, songs.

Noon—WAAF—Symphonic hour: Wagner's "Das Rheingold."

7:30 p. m.—WLS—Meet Your Navy presents a tribute to Mother's day.

8:00—WMAQ—Waltz Time, with Frank Munn and Evelyn MacGregor.

8:30 — WENR — Spotlight bands, with Lawrence Welk's band from Decatur.

9:15—WENR—Top of the Evening, with Sally Sweetland, Ken Darby, King's men.

9:30—WWZR—Composers' hour: Excerpts from "Cavalleria Rusticana."

10:05—WIND—Symphonic hour: Sibelius Violin Concerto in D minor.

1:45—W-G-N—John Holbrook, news.
WMAQ—Betty Crocker [N].
WBBM—Perry Mason, serial [C].
WJJD—Sacred Heart program.
WIND—Musical Motorcade.
WLS—Grace Wilson, contralto.
2 —W-G-N—The Center Canteen.
WMAQ—A Woman of America [N].
WBBM—Mary Marlin, serial [C].
WLS—Morton Downey, songs [B].
WCFL—News reports.
WWZR—Rainbow Trio.
WJJD—1160 Club.
WAAF—Club Melody.
WIND—News; Club 560.
2:15—W-G-N—Words and Rhythm.
WMAQ—Ma Perkins, serial [N].
WCFL—Appointment with Life [B].
WBBM—Meet the Missus.
WLS—Of Interest to Women.
WWZR—Music for War Workers.
2:30—W-G-N—Johnny Betts, songs-patter.
WMAQ—Pepper Young's Fam. [N].
WBBM—Missus Goes to a Party.
WLS—Mac and Bob program.
2:40—WJJD—Warmup Time.
2:45—W-G-N—Musical Moods.
WMAQ—Right to Happiness [N].
WBBM—Time Out for Melody.
WLS—Julian Bentley, news.
WCFL—Favorite Melodies.
WIND—Dugout news.
2:55—WJJD—Cubs vs. Philadelphia.
3 —W-G-N—News; Melody Memos.
WGNB—War Workers' program.
WMAQ—Backstage Wife [N].
WBBM—Broadway Matinee [C].
WENR—Blue Frolics [B].
WCFL—News reports.
WIND—Sports Edition.
WJJD—Sports Edition.
3:15—W-G-N—The Open House [M].
WMAQ—Stella Dallas, serial [N].
WCFL—Don Artiste, pianist.
3:25—WBBM—Dan Ryan sings.
3:30—W-G-N—Judy and Jane, serial.
WGNB—Rhythm Matinee.
WMAQ—Lorenzo Jones, serial [N].
WCFL—Views of the News [B].
WBBM—News reports.
WENR—Beulah Karney program.
3:45—W-G-N—American Woman's Jury.
WMAQ—Young Widder Brown [N].
WBBM—Robert Hurleigh, news.
WCFL—Music Lovers' Matinee.
WENR—Rhythm Edition.
4 —W-G-N—News bulletins.
WGNB—On Wings of Song.
WMAQ—When a Girl Marries [N].
WBBM—Paul Gibson program.
WENR—Mystery Chef.
4:05—W-G-N—Afternoon Serenade.
4:15—W-G-N—Preston Sellers, organist.
WGNB—Pop concert.
WMAQ—We Love and Learn [N].
WENR—Late news.
4:30—W-G-N—The Music Mart.
WMAQ—Just Plain Bill [N].
WENR—Malcolm Claire, stories.
WBBM—Fred Beck, organist.
4:35—WBBM—Gold Coast Rhythm.
4:45—WGNB—Console concert.
WMAQ—Front Page Farrell [N].
WBBM—American Women [C].
WCFL—Living Should Be Fun [B].
WENR—Dick Tracy, serial.
5 —W-G-N—News bulletins.
WGNB—Soft Swing.
WENR—Terry and the Pirates [B].
WMAQ—Alex Dreier, musical.
WBBM—Alvin J. Steinkopf, news.
WJJD—Scoreboard.
WCFL—News reports.
WIND—News; Scoreboard.
5:15—W-G-N—Chick Carter, serial.
WGNB—Let's Go Latin.
WBBM—Lyn Murray's orch. [C].
WMAQ—News; Sweet 'n' Spanish.
WCFL—Sweet 'n' Swing.
WENR—Jimmy Allen, serial.
WJJD—Swing It.
5:20—WIND—Club 560.
5:30—W-G-N—Safety Legion Time.
WGNB—Rhythm Cocktails.
WENR—Jack Armstrong, serial [B].
WBBM—John Harrington, news.
WIND—Frank Parrish, songs.
WCFL—Let's Dance.
WJJD—Parade of Stars.
WWZR—High Jinks in Tempo.
5:40—WMAQ—Don Elder, sports.
5:45—W-G-N—Superman, serial.
WBBM—The World Today [C].
WENR—Capt. Midnight, serial [B].
WMAQ—Hub Jackson, news.
WIND—Bill Anson program.
WCFL—Benny Goodman's band.
WJJD—News reports.
5:55—WBBM—Joseph C. Harsch, news [C]

EVENING.

6 —W-G-N—Johnny Betts, songs, patter
WGNB—Fulton Lewis Jr., news.
WMAQ—Jim Blade and Music.
WBBM—News; Sports Reel.
WLS—Julian Bentley, news.
WCFL—News reports.
WIND—News; This Will Happen.
WWZR—The Master's Album.
WJJD—Sports Review.
WAIT—Anne Hunter, news.
6:15—W-G-N—Telephone Quiz.
WGNB—Concert Hall.
WMAQ—Robert St. John, news [N].
WBBM—We Who Dream [C].
WLS—L. Burlingham; Music.
WCFL—Musical Motorcade.
WIND—The Spice of Life.
WJJD—Dinner Serenade.
6:30—W-G-N—John Holbrook, news.
WBBM—Friday on Broadway [C].
WMAQ—Supper Interlude.
WLS—The Lone Ranger [B].
WIND—News; Frank Sinatra.
WCFL—Advs. of Jane Arden.
6:45—W-G-N—The Lion's Roar.
WMAQ—H. V. Kaltenborn [N].
WIND—The Korn Kobblers.
WCFL—Serenade program.
7 —W-G-N—Cecil Brown, news [M].
WGNB—California Melodies.
WMAQ—Concert, L. Manners [N].
WBBM—Kate Smith hour [C].
WLS—Paul Neilson, news [B].
WIND—News; Sports Review.
WCFL—Current news.
WJJD—Dave Minor program.
WWZR—Dinner Music.
7:15—W-G-N—Fulton Oursler [M].
WLS—The Parker Family [B].
WCFL—Bing Crosby, songs.
WJJD—Home Folks' Melodies.
WIND—Musical program.
7:30—W-G-N—Freedom of Opport'ty [M].
WGNB—Varieties.
WMAQ—All-Time Hit Parade [N].
WLS—Meet Your Navy [B].
WCFL—Rendezvous with Romance.
WIND—Capt. Michael Fielding.
WJJD—Supper Frolic to 9:30 p. m.
WWZR—Comradeship in Music.
7:45—WIND—Time to Remember.
WCFL—Labor News Flashes.
7:55—WBBM—Bill Henry, news [C].
8 —W-G-N—Gabriel Heatter, news [M].
WGNB—War Workers' program.
WCFL—News; novena services.
WMAQ—Frank Munn, tenor [N].
WBBM—Pays to Be Ignorant [C].
WIND—News; Amer. Women [C].
WENR—Gang Busters, drama [B].
WWZR—Evening Concert Music.
8:15—W-G-N—Return of Nick Carter [M].
8:20—WIND—Intermezzo.
8:30—W-G-N—Double or Nothing [M].
WGNB—Waltz Time.
WBBM—That Brewster Boy [C].
WMAQ—People Are Funny [N].
WENR—Spotlight: L. Welk [B].
WIND—Musically Speaking.
WWZR—Salute to Music.
8:45—WGNB—Sketchbook.
WIND—Dr. Gerhard Schacher, news.
8:55—WENR—Story Teller, M. Mueller [B]
9 —W-G-N—Don Reid's orchestra.
WGNB—News; also WIND, WCFL.
WBBM—Moore-Durante show [C].
WMAQ—Amos 'n' Andy [N].
WENR—Clem Lane, news.
WWZR—Music for War Workers.
9:15—WCFL—Serenade program.
WENR—Top of the Evening [B].
WIND—Hans Muenzer's orchestra.
WCFL—Serenade program.
9:30—W-G-N—The Weird Circle.
WMAQ—Bill Stern, sports [N].
WBBM—Stage Door Canteen [C].
WENR—Nero Wolfe Mystery [B].
WCFL—Lone Ranger [B].
WLS—News reports.
WIND—The Nine-Thirty Edition.
WWZR—Composers' hour.
9:45—WMAQ—Sen. Wherry, talk [N].
WIND—Treasury Salute.
10 —W-G-N—Fulton Lewis Jr., news.
WMAQ—Fred Waring time [N].
WBBM—I Love a Mystery [C].
WIND—News reports.
WENR—Academy Award.
WCFL—Moulton Kelsey, news.
WGES—Greek Musical.
10:05—WIND—Symphonic hour to 11 p. m.
10:15—W-G-N—Chicago at Night.
WMAQ—News reports.
WBBM—So the Story Goes.
WCFL—Don Artiste, pianist.
WEDC—Hollywood news.
10:30—W-G-N—News bulletins.
WBBM—Eugene Read, news.
WMAQ—Play Time program.
WCFL—Music Lovers' program.
WENR—But Not Forgotten.
WGES—All-Slavic program.
10:45—W-G-N—World's Front Page.
WBBM—Serenade and Swing.
WMAQ—American Alumni Council.
WENR—News; Rhythm at Random.
11 —W-G-N—News bulletins.
WBBM—News reports.
WMAQ—Don Elder, news.
WENR—News bulletins.
WIND—News.
WSBC—Missing Persons Search.
WWZR—Music for War Workers.
11:05—W-G-N—Musical Notes.
WBBM—Boyd Raeburn's orchestra.
WIND—Music for Everybody.
11:10—W-G-N—Cavallaro's orchestra [M].
11:15—WMAQ—A Little Night Music.
WENR—Gay Claridge's orch. [C].
11:30—W-G-N—Don Reid's orchestra.
WBBM—Ray Pearl's orch. [C].
WMAQ—Author's Playhouse.
WENR—Eddie Oliver's orchestra.
WCFL—Hans Muenzer's orch.
WIND—Musical program.
11:45—WIND—Show of Tomorrow.
11:55—WCFL—Late news.
WENR—News reports.
12 —W-G-N—News bulletins.
WBBM—News reports [C].
WMAQ—News; T. Peluso's orch.
WENR—Midnight Musical.
WIND—News; Night Watch.
12:05—W-G-N—Eddie Stone's orch. [M].
WBBM—George Olsen's orchestra.
12:30—W-G-N—Jimmy Joy's orchestra.
WMAQ—Pot Luck and news.
WBBM—Bill Snyder's orchestra.
12:45—WMAQ—Three Suns trio; news.
1:00—W-G-N—Chuck Foster's orchestra.
WBBM—News and Rhythm.
WMAQ—Dance orchestra [N].
WIND—News; also 2, 3, 4, 5.
1:30—W-G-N—Melody Time.
WMAQ—Dance orchestra; news.

News Broadcasts

MORNING.

5:45—W-G-N	8:00—WBBM	9:40—WLS
6:00—WMAQ	8:00—WIND	10:00—WIND
7:00—WIND	8:15—WLS	10:30—WLS
7:00—WCFL	8:30—WIND	10:30—WIND
7:00—WLS	8:45—WIND	10:45—WLS
7:15—W-G-N	9:00—W-G-N	11:00—W-G-N
7:15—WBBM	9:00—WIND	11:00—WCFL
7:55—WMAQ	9:15—WCFL	11:30—W-G-N
8:00—W-G-N	9:40—W-G-N	11:30—WIND

AFTERNOON.

12:00—W-G-N	1:30—WLS	5:00—W-G-N
12:00—WJJD	1:45—W-G-N	5:00—WBBM
12:30—WMAQ	2:00—WCFL	5:00—WMAQ
12:30—WLS	3:00—W-G-N	5:45—WBBM
12:45—WCFL	3:30—WBBM	5:45—WMAQ
1:00—WAAF	4:00—W-G-N	5:55—WBBM

EVENING.

6:00—WGNB	7:55—WBBM	10:00—WIND
6:00—WIND	8:00—W-G-N	10:15—WMAQ
6:00—WLS	8:00—WCFL	10:30—W-G-N
6:00—WBBM	8:00—WIND	10:45—WENR
6:00—WCFL	8:45—WIND	11:00—W-G-N
6:15—WMAQ	9:00—WGNB	11:00—WIND
6:30—W-G-N	9:00—WIND	12:00—W-G-N
6:45—WMAQ	9:00—WCFL	12:00—WIND
7:00—W-G-N	9:30—WLS	1:00—WBBM
7:00—WIND	10:00—W-G-N	1:00—WIND

Friend of the Yanks' Kin

BY SALLY JOY BROWN

[This department answers questions covering problems related to the social service of relatives of service men, both in the column and by mail, if stamped, addressed envelopes are sent with inquiries to Sally Joy Brown.]

Mrs. B. W. writes: "My son, who is stationed in the west, recently wrote and told me that he intends to marry. He also informed me that this would not affect his government insurance on which he has named me beneficiary, as he intends to make no change in it. I am under the impression that even tho I am the beneficiary, if he married and the insurance becomes payable, it would automatically go to his wife."

ANSWER: A service man may name any one of a number of closely related persons as his insurance beneficiary. The permitted class includes either a wife or a mother, and if you have been named beneficiary of your son's government insurance, the fact that he marries will not affect your right to possible payments. However, other benefits, such as the six month's death gratuity pay, would automatically go to his wife in the event of his death.

Mrs. L. S. writes: "My husband who is a private in the army applied for a family allowance for me as a class 'A' dependent, and I have been receiving $50 a month. I recently heard that there have been changes with regard to the family allowance and wonder how it affects the money which I have been receiving each month."

ANSWER: There has been no change in the rate of the family allowance payable to a wife. As long as you are legally married, or unless your husband becomes a commissioned officer, you will continue to receive $50 a month.

Mrs. A. M. writes: "I am the wife of a navy man now serving overseas. Before my husband left the country, he made out an additional allotment for me. It is now past due, and to date I have not received the money. I would like very much to know what I am to do in the event that it does not come in the near future."

ANSWER: If you are in temporary financial need pending the arrival of your checks, contact the Navy Relief society, room 1025, 333 N. Michigan av. That office can also advise you as to tracing the additional money which your husband alloted to you.

Mrs. H. M. writes: "It is now more than a year since my brother was reported missing, and we were recently informed by the war department that he has been presumed dead. My father has started probation proceedings. However, I feel sure that my brother will still return some day and wonder if there is anything we can do to keep our father from selling or having anything put in his name. My brother left no will that we can find and gave no one the power of attorney."

ANSWER: It will be impossible for us to help you, because this department does not give legal advice. There are great differences in the laws of the various states, and I believe it would be best for you to consult an attorney familiar with the laws of the state in which your brother resided.

University Circle to Hold Its May Luncheon Today

The University Circle of Northwestern university will have a May luncheon at 1 p. m. today in the women's lounge of Scott hall on the Evanston campus. There will be an interracial conference in the hall at 5 p. m.

ON SHORT WAVES

LONDON.

The following short wave program may be heard over GVX, 11.93 meg., 25.12 m.; GSL, 6.11 meg., 49.10 m.

4:30, Front Line Family; 4:45, news; 5:30, News in French; 6, Ballad Concert; 7:30, World Affairs; 8:30, Accent on Rhythm; 9:45, news; 10, Radio Newsreel; 11:15, William Holt; 11:30, news.

Gals Dancing with Gals; Boy Doesn't Like It

BY MAUREEN DALY.

[Copyright: 1944: By The Chicago Tribune.]

On the SOLID Side

Here's one to think over next time you're sitting home alone on a Saturday night. It's the increasingly common practice of gals choosing gals as dancing partners. With the man power shortage what it is, with girls driving laundry trucks, working in factories, and doing other "man" work, maybe it's just part of the war time change. This is no pro and con discussion; just an idea passed on by a thoughful joe to those dolls whom it might concern.

His letter gives out this way:

"Maybe you can help to wise up girls to what is becoming an all-American menace. The trouble all started when girls began dancing with each other. They come to the high school dances in groups and then, rather than sit by the wall and wait for some fellow to ask them to dance, the pretty ones usually pick some unattached girl, often on the dracula side, and dances away with her! Now, we fellows, Galahads that we are, have an unwritten law that no single boy shall cut in on two dancing girls and leave the unchosen one stranded. And when one girl is pretty and the other one isn't, or if both are smooth numbers, but one doesn't appeal to your buddy, what are you going to do? I've seen plenty of fellows missing dancing with the objects of their affections all evening because no one would coöperate in cutting in and dancing with the girl the dream gal was dancing with. It seems to me a funny practice. . . ."

Honeychiles have to get amusement some way these days and if there aren't enough jacksons to go round right now—what else? But here's the inside information on what fellows think of the practice, think it over and decide for yourself. You may be spoiling your own chances.

* *

Fruit Gingerbread.

Upside-down gingerbread, with apples and honey used as the fruit topping, makes an elegant but economical dessert.

Stage Notes

A 14 week season of operetta and musical comedy at popular prices will open at the air conditioned Civic Opera house early in June, under the joint sponsorship of the Messers. Shubert and the theater management. It will be divided into seven productions, each running two weeks, with matinées Saturday and Sunday. J. Charles Gilbert, who spent 14 years with Shubert productions before he became manager of the Civic Opera house, will be managing director. He promises well known singers and players, a chorus of 50, a ballet of 20, and lavish productions from the Chicago Opera's storehouse. The opening date and the names and casts of the first and second productions will be announced in a few days.

John Raitt, the new "Curly" of "Oklahoma!" will take over the role Monday evening, May 22. Harry Stockwell, who joins the New York cast, will have a week's vacation.

2 Day Inter-American Institute Will Open at Loyola This Afternoon

A two day inter-American institute, designed for school teachers, business men, and others interested in the languages, institutions, and culture of Latin America, will open at 1:30 p. m. today in the Loyola Community theater, 1320 Loyola av. The conference, for which admission is free, is sponsored by Loyola university in coöperation with the coordinator of inter-American affairs.

Keynote speakers at this afternoon's general assembly, beginning at 4:30 p. m., and preceded by social science, literature, drama and art sessions, will be the Rev. W. Eugene Shiels, associate editor of America, and Prof. J. M. Kotsche of the University of Wisconsin.

Dr. Henry Grattan Doyle of the Inter-American Training center in Washington, D. C., will speak tonight on "The Bases of Inter-American Understanding."

Armour Ideas Make the Most of Meat

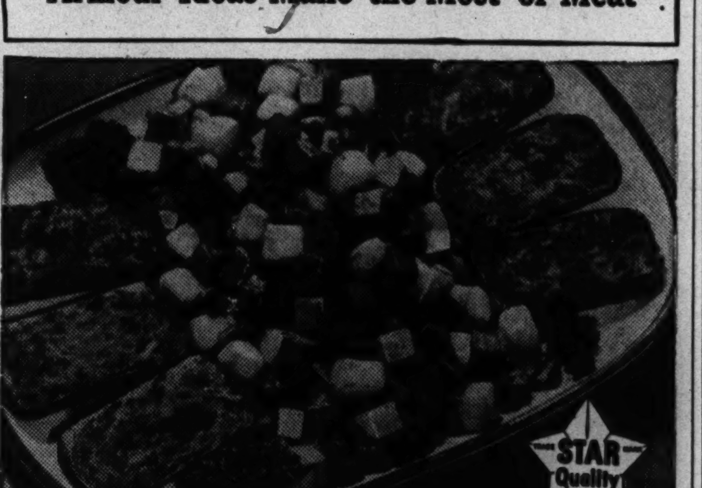

Serve Treet O'Brien for Dinner Tonight

Here's a good hot meat and potato dinner that will satisfy the hungriest family. And it's easy to fix in the bargain!

You make it with Armour's Treet and just one tin of Treet will serve five or six people, because it's all meat . . . there's no bone or waste in Treet. Treet is made of fine pork shoulder . . . tastefully seasoned and vacuum cooked in its natural meat juice. Armour's Treet is ready-to-eat when you get it . . . grand served hot or cold. Be sure to try this recipe for Treet O'Brien!

Cut 5 to 6 thin slices of Treet for frying and dice the remainder. With ¼ cup Star Bacon drippings in a frying pan, heat 5 cups diced cooked potatoes and 1 cup sliced onions for 5 to 10 minutes. Add the diced Treet, ½ cup chopped green pepper, 1 tsp. salt, and continue cooking for 15 minutes until meat and potatoes are golden brown. Fry remaining Treet slices 1 minute to each side and serve on same platter.

★ ARMOUR AND COMPANY

Best friends ~~won't~~ will tell you!

It's news *too* good to keep. Despite the shifting times, Savoy Coffee quality stands today at *prewar* level!

Of a coffee so choice there can't be enough for everybody.

We master-roast for the *fastidious few* : : : and blend in 81 years of coffee connoisseuring : : :

And achieve a tangy, aromatic richness impossible to describe.

Just call it *Savoy!*

And call *for* Savoy . . . *high-vacuum* sealed, to save all its goodness for you.

In *re-usable* jars . . . 3 grinds.

Better *change* . . . you don't know what you're missing!

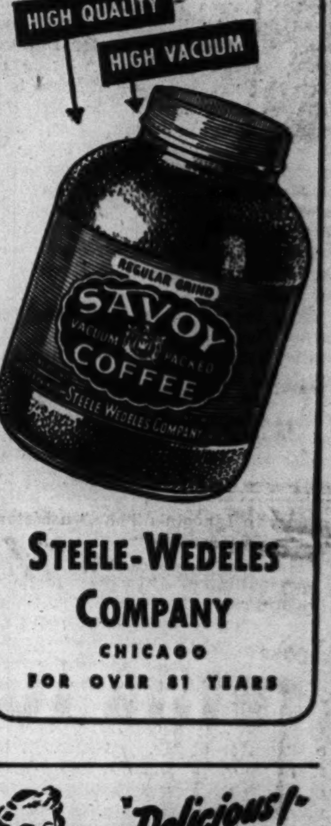

STEELE-WEDELES COMPANY
CHICAGO
FOR OVER 81 YEARS

Mother's Day Special BY SEALTEST

Mothers do so much for us every day of the year, that it's nice for us to set aside one day on which to honor Mother. May 14th is the day.

Sealtest folks thought it would be a gracious gesture to acknowledge this important day with a special ice cream treat. So here it is. Your neighborhood Sealtest Agent has it now. You don't have to wait till May 14th for it, any more than you have to wait till May 14th to do something special for Mother.

Sealtest ICE CREAM

Mother's Day Sealtest Special

A pint package of Vanilla Ice Cream with a heart center of creamy, real Strawberry Sherbet.

Invest in the Best! U. S. War Bonds are the world's safest investment. You help supply the men that fight for you, help safeguard your future and theirs.

TUNE IN WMAQ 8:30 P.M. THURSDAYS FOR JOAN DAVIS, JACK HALEY, IN SEALTEST VILLAGE STORE

"Delicious!"

Doctor's Orders FIG JUICE

NATURE'S BEST AND TASTIEST

It's irresistible . . . this grand tasting, sweet, natural juice of the mission fig . . . without any preservative, sugar or flavoring added. No points, remember

At Leading Grocers

NEXT TIME YOU'RE AT YOUR CANDY COUNTER ASK FOR "DOCTOR'S ORDERS" FIG BAR 5¢ — It's Delicious

What's worse than an UNCLEAN TOILET?

But you needn't scrub nor use special disinfectants to remove a cause of toilet odors. Keep your bowl clean with Sani-Flush used twice a week. It gets rid of ugly stains and recurring film where toilet germs lurk.

Sani-Flush is not like ordinary cleansers. It works *chemically*—even cleans the hidden trap. Doesn't harm toilet connections. (*See directions on can.*) Sold everywhere, two handy sizes.

Sani-Flush
QUICK
EASY
SANITARY

BUY WAR BONDS AND STAMPS

Be sure there's plenty of "energy" food in the diet of that young "war worker" of yours who is collecting more waste paper than any youngster in the block. Give her plenty of the crunchy, deliciously sweet Nabisco Graham Crackers she loves. They digest quickly, are completely wholesome. Make Nabisco Graham Crackers a regular part of your wartime diet. *No points needed!*

BAKED BY NABISCO NATIONAL BISCUIT COMPANY

NATURAL FLAVOR

It's pure fruit extract of true vanilla, not a synthetic substitute. And it's undiluted!

DR. PRICE'S DELICIOUS FLAVORING EXTRACT VANILLA

TWO GOOD OLD-FASHIONED FLAVORS IN ONE!

[ADVERTISEMENT]

[ADVERTISEMENT]

REAL DEVIL'S FOOD CUP CAKES ONLY 5¢

Here's the thrill of rich devil's food made with the real chocolate bean. Rich, moist and luscious. One bite will make you roll your eyes.

Hostess Cup Cakes are magic for lunch box or table—and 5¢ for a package of 2. Wonderful as a quick "pick-er-upper." Get Hostess Cup Cakes—fresh today at your grocer's.

HOSTESS CUP CAKES 2 FOR 5¢ FRESH AT YOUR GROCER'S

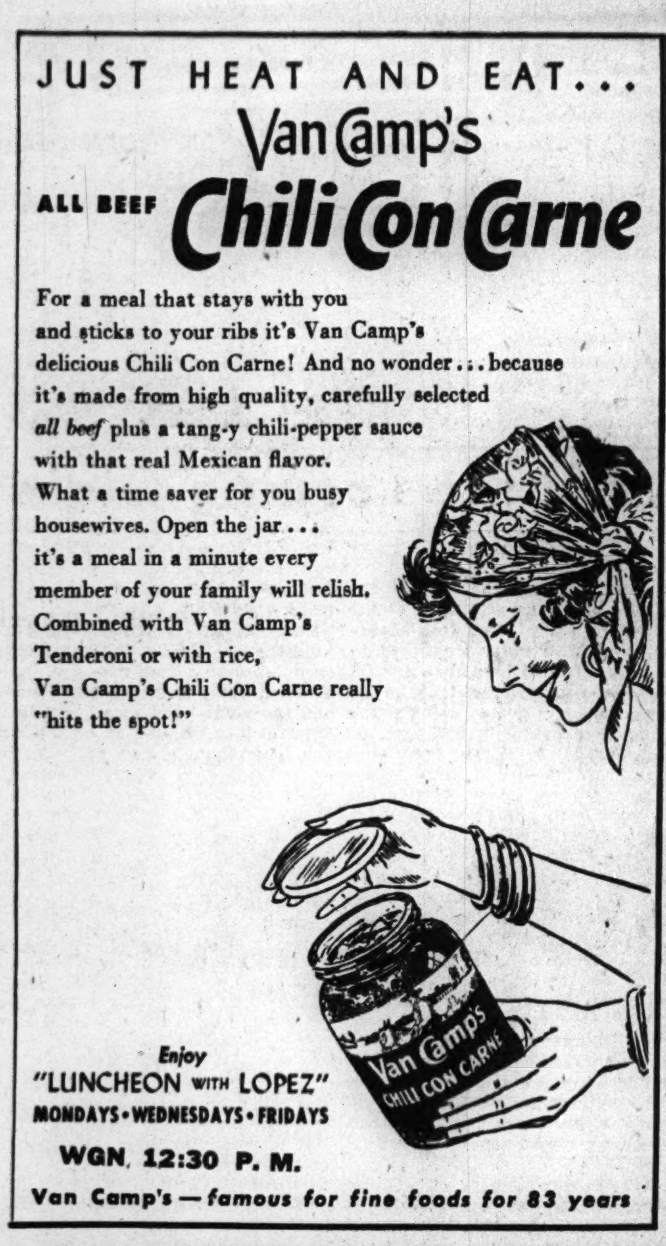

Cooking Editor Suggests Good Oven Dinner

Ration Roundup

PROCESSED FOODS—Blue stamps A8 thru Q8 [book 4], 10 points each, good indefinitely.

MEATS, CHEESE, FATS—Red stamps A8 thru T8 [book 4], 10 points each, good indefinitely; U8, V8, W8, 10 points each, valid June 4.

SUGAR—Sugar stamps 30 and 31 [book 4], 5 pounds each, good indefinitely; sugar stamp 40, 5 pounds for canning, expires Feb. 28, 1945. Extra 20 lbs. for canning available with spare stamp 37 upon application to local ration board.

SHOES—Airplane stamps 1 and 2 [book 3], each good for one pair indefinitely.

GASOLINE—Coupons 11 in A book expire June 21.

FUEL OIL—Aug. 31 last day for period 4 and 5 coupons, 10 gallons each.

WASTE FATS—Each pound worth 2 meat ration points and 4 cents.

BY MARY MEADE.

[Copyright: 1944: By The Chicago Tribune.]

It's easy to save time and fuel in the preparation of dinner, and dishes afterward, by serving an oven-cooked meal. There are all kinds of casserole dishes that can go directly from the oven to the table, and many of them can be prepared hours ahead of schedule, then stored in the refrigerator until you're ready to start dinner.

Choose foods that require approximately the same time for cooking so that main course and vegetable dishes will emerge from the oven at the same time. [Root vegetables can be cooked successfully in the oven, but the more delicate vegetables such as peas, green beans, spinach and asparagus should be steamed quickly on the surface of the range.] Dessert can come out a few minutes earlier or later without impairing your time schedule.

Altho your particular recipes may vary slightly as to temperature for baking, a moderate temperature of 350 degrees is considered satisfactory when several foods are cooked in the oven at the same time.

For a typical oven meal you might include a savory ham loaf, baked potatoes, scalloped corn, crusty hard rolls, and a Waldorf salad to provide contrast in texture, with pineapple crisp for dessert.

Ham Loaf.
[Serves six.]

3 cups cooked ground ham
1 tablespoon brown sugar
1 tablespoon vinegar
2½ cups soft bread crumbs
¼ cup finely chopped onion
2 tablespoons minced parsley
¼ teaspoon pepper
1¼ cups milk
2 eggs, beaten

Combine ingredients, fill greased loaf pan, and place pan in another pan of hot water. Bake at 350 degrees for one hour.

Corn Pudding.
[Serves six.]

1 cup canned cream style corn
½ cup milk
¾ teaspoon salt
⅛ teaspoon pepper
1 teaspoon sugar
½ cup dry bread crumbs
2 eggs

Use ½ a No. 2 can of corn to make 1 cup. Combine corn, milk, salt, pepper, sugar, and crumbs, mixing thoroly. Beat the eggs well and add. Pour into greased casserole; place in pan of hot water and bake in moderate oven, 350 degrees, for about 50 minutes, or until a knife inserted in the center comes out clean.

Waldorf Salad.
[Serves six.]

6 apples, quartered and diced
2 tablespoons lemon juice
1½ cups diced celery
½ cup chopped walnuts
¾ cup mayonnaise or cooked salad dressing

Wash apples, quarter, core, and dice coarsely without peeling. Sprinkle with lemon juice and toss quickly to prevent discoloration. Add celery, nuts, and enough mayonnaise to moisten thoroly. Serve on crisp lettuce immediately. [For variation, pare the apples thickly, making long unbroken pieces. Drop into water containing lemon juice. Use remainder of apples in salad. Curl paring into cup shape on lettuce and fill with the salad mixture].

Pineapple Crisp.
[Serves six.]

1½ cups dry bread crumbs
2 tablespoons softened butter or margarine
3 tablespoons sugar
½ teaspoon grated lemon rind
1 tablespoon butter or margarine
1½ cups sweetened, shredded pineapple
¾ cup pineapple juice

Blend crumbs with the 2 tablespoons softened butter, sugar, and lemon rind. Put a layer of the mixture in bottom of buttered baking dish, add ½ of the pineapple, cover with layer of crumbs, and dot with bits of butter or margarine. Add a second layer of pineapple, crumbs, and butter. Pour on the pineapple juice. Cover and bake in moderate oven for 35 minutes. Uncover to brown lightly before removing from the oven. Serve with cream.

Liver and Onion Variation

To prepare liver fricassee, hearty variation of that old favorite, liver and onions, cut 1 pound beef liver slices into 2 inch pieces, flour, and brown in hot fat. Slice 6 potatoes and 6 onions. Remove liver from pan; saute potatoes and onions until light brown. Add liver, season with salt and pepper, and add 1 cup water. Cover and simmer until tender, about 45 minutes.

Saturday Menu

BREAKFAST
Orange Juice — Bran Flakes
Omelet, Bacon
Milk — Coffee

LUNCH
Cream of Potato and Chive Soup
Peanut Butter and Celery Sandwiches
Half Grapefruit — Milk

DINNER
Broiled Ham Slice — Corn Pudding
Cooked Beets
Jellied Carrot and Apple Salad
Whole Wheat Bread
Fresh Pineapple, Cookies
Milk — Tea or Coffee

Sunday Menu

BREAKFAST
Pineapple Juice — Soft Cooked Eggs
Coffee Cake — Milk — Coffee

DINNER
Roast Leg of Lamb
Whipped Potatoes, Pan Gravy
Peas with Fresh Mushrooms
Pickled Beet and Egg Salad
Whole Wheat Bread
Chocolate Meringue Pie
[Leftover for lunch Monday]
Milk — Coffee

SUPPER
Cottage Cheese Ring, Filled with Greens and Tomatoes
Cinnamon Toast
Canned Plums, Cookies
Milk — Tea

$5 PRIZE RECIPE

Egg Sauce for Fish.
[Serves six.]

4 tablespoons melted shortening
3 tablespoon flour
¼ teaspoon salt
2 cups milk
1 well beaten egg yolk
2 hard cooked eggs, chopped
1 tablespoon lemon juice

Blend shortening, flour, and salt in saucepan and add milk. Cook, stirring constantly, until thickened. Remove from heat and stir in beaten egg yolk; then add hard cooked eggs and lemon juice. Serve with fish.

MRS. GEORGE HART,
Berlin, Wis.

Send your favorite recipe to: Recipe Contest, Chicago Tribune.

Survey of Markets Reveals Week-End Food Price Outlook

A survey of food markets in Chicago reveals the following situation this week-end:

Low Priced.

Fish—Carp, sheepshead, buffalo, blue pike.

Fruits—None.

Vegetables—Low to moderate: Carrots.

Moderately Priced.

Fish—Lake herring, yellow pike, yellow perch, white bass, suckers.

Fruits—Florida oranges, grapefruit, rhubarb, lemons. Moderate to high: Avocados.

Vegetables—Beets, cabbage, green onions, mushrooms, dry onions, rutabagas, spinach, potatoes. Moderate to high: Lettuce.

High Priced.

Fish—Bullheads, cat fish, lake trout, white fish.

Fruits—Apples, California oranges, strawberries, pineapples.

Vegetables—Asparagus, beans, broccoli, cauliflower, celery, corn, cucumbers, peas, green peppers, summer squash, sweet potatoes, tomatoes.

* *

Booklet Helps You on Appetizers for That Coming Party

Having a cocktail party or an open house? If so, you'll want to prepare an assortment of appetizers that are as good to look at as they are to eat.

To help you plan a variety of appetizers that taste good and look professional, order Mary Meade's booklet, "Taste Teasing Appetizers." Here are pages of unusual ideas for the preparation of both canapes and hors d'oeuvres. Included also are recipes for some "drinkable cocktails" [nonalcoholic] to serve as dinner openers.

To order "Taste Teasing Appetizers" send 5 cents in stamps to Mary Meade, CHICAGO TRIBUNE. Or pick up a copy at a Tribune Public Service office, 1 S. Dearborn st., or Tribune Tower, for 3 cents.

* *

Room Temperature Eggs Add to Volume of Cake

Cakes will have greater volume if eggs are allowed to stand at room temperature before beating and adding them to the cake. But if you're in a hurry, eggs may be dipped in warm water for a second to remove the chill.

Vitamin Saving Pointers Given for Housewife

A new series of "don'ts" for the American housewife in preparing food was given yesterday by M. Faith McAuley, an instructor in institution administration, at a meeting of the Tri-State Hospital assembly in the Palmer House.

Miss McAuley said that if the housewife wishes to give her family the highest possible amount of vitamins in food she should not peel, cut, or soak anything, and should not use too high a cooking temperature, cook for too long, or hold the food after cooking.

Such cooking methods, Miss McAuley declared, tend to strip foods of their natural vitamins. Research, she said, has shown that excessive cooking, peeling, and soaking cause a loss of 45 per cent of the vitamin C in food, and the loss of 35 per cent of the vitamin B.

Miss McAuley suggested that cooks, particularly in commercial institutions, refrain from using large vessels in the preparation of food.

"If the size of the cooking vessel is reduced," she said, "it takes much less time to heat thru the cooking mass. Thus, the food is on the fire a shorter time and the vitamin loss is reduced. Also, the food should be prepared at the last possible moment."

Another saving in vitamins may be accomplished if diners are trained to dig out their own orange or grapefruit juice from a sliced half of the fruit, she said, since in squeezing the fruit there is some vitamin loss.

"All that is needed for this vitamin saving," she declared, "is the intelligent use of a spoon."

After the war, Miss McAuley predicted, the eating habits of the nation will change radically, with powdered and drief foods taking a large part of the average diet. Scientific cultivating of plants during growth, she said, will also give us food just teeming in vitamins.

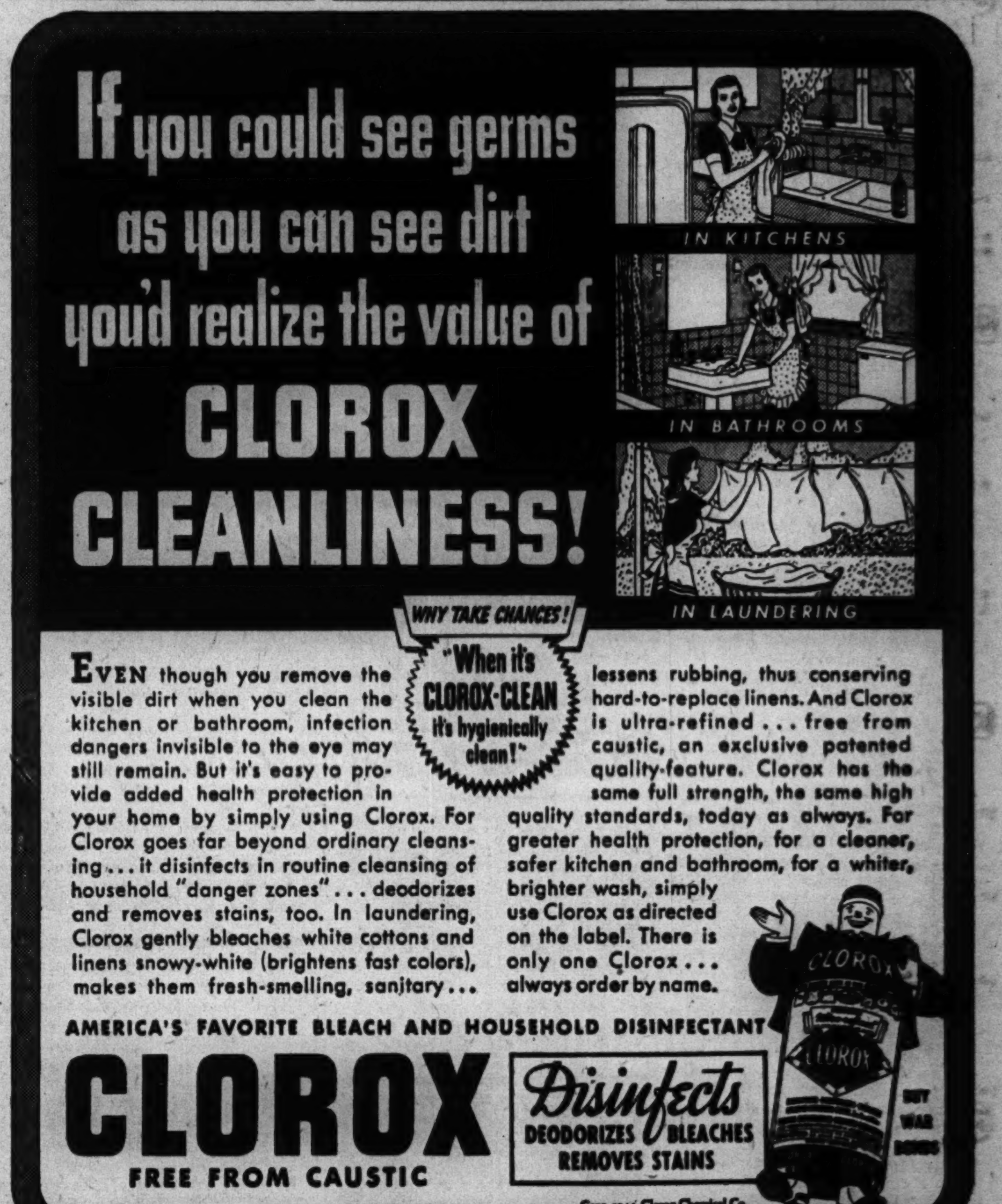

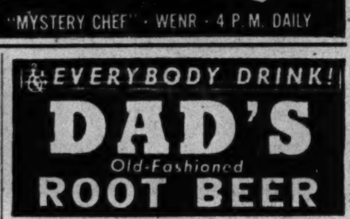

'Danger List'

By Christianna Brand

(Copyright: 1944: By Mary Christianna Lewis.)

SYNOPSIS: Joseph Higgins delivers seven letters accepting service in Heron's Park Military hospital. Dr. Gervase Eden, homely but charming, hopes to escape from a fashionable practice. Jane Woods, middle aged successful dress designer, gives up her career to become a nurse's aid. Esther Sanson, against the wishes of a neurotic mother, offers her services. Dr. Moon, whose only son was killed in childhood, hopes to escape loneliness. Dr. Barnes, exonerated for the loss of a life under the anaesthetic, welcomes a change of scene. Frederica Linley, whose wealthy father remarries, prefers nursing to home. Nurse Marion Bates, man-crazy, is in search of romance. The postman doesn't know that within a year one of the writers of these letters will die, a self-confessed murderer. Dr. Eden tires of his flirtation with Sister Bates, who tries desperately to impress him. With Dr. Barnes it is love at first sight when he sees Frederica. During an air raid Esther stays on to give a hand to Frederica. An elderly man with a fractured femur is brought in. Six months ago Esther's mother was an air raid victim. Then Frederica and Woods had become her friends. Dr. Eden visits the ward to arrange for an operation. Esther looks after his patient. Then a second victim is brought in. During a lull, Dr. Barnes comes to the booth to see Frederica and is followed by Dr. Eden, who impulsively kisses her. Sister Bates, finding him in the booth, creates a jealous scene. To protect Freddi, Woods lures Gervase into a flirtation. Esther shows an interest in the younger air raid victim. When Higgins is prepared for his operation, Esther is assigned to take him to the operating theater. Higgins wonders where he has heard Woods' voice before. After one successful operation, preparations are made for the next one—Higgins'. Dr. Barnes gives the anaesthetic. Higgins' reactions are strange. The doctor inserts an oxygen tube in his mouth but to no avail. Joseph Higgins dies.

INSTALMENT XI.

CHECK-UP.

Woods wheeled the body away without a backward glance. As Bates and Esther went out to the washrooms, Barney said, desperately: "I checked up on everything. . . . There doesn't seem to be anything out of order; and yet—the old boy was all right . . ."

"He was pretty badly shocked when they brought him in last night," said Eden.

"Yes, but he was quite over that. I went over him this morning with the stethescope and he was as sound as a bell. He should have taken the anaesthetic without turning a hair."

"What could be wrong, old boy? The tubes aren't crossed. I looked at them several times while we were working."

Barney said: "God knows what went wrong. I don't."

"These things happen, Barney," said Eden.

"Such a bother," said Maj. Moon, suddenly rather careless and off-hand. "It will have to be reported to the coroner, of course, in the ordinary way of things; and it'll mean an inquest and all that."

"Stink'll be just about the word, as far as I'm concerned," said Barney, bitterly.

"You mean because of that other case?" said Eden.

"Yes, I was thinking of that," said Maj. Moon. "It's all rubbish, of course, because you couldn't be held responsible in either case, my dear boy; but the death took place before we'd even started operating—and people talk."

"Nobody outside need know anything about it," said Eden.

"My dear fellow—with the local police bumbling round asking the regulation questions! I was thinking, Barney—if there's an open verdict at the inquest, and there has to be any investigation, I'll ring up Cockrill for you. He's the high ding-a-ding at Torrington, and he'll see that there isn't a lot of undue fuss."

"Well, anyway, this isn't a murder case," said Barney, summoning up a faint smile.

Maj. Moon turned away toward the washrooms, peeling off his gloves. He said, looking back, raising a quizzical eyebrow: "I trust not! The circle of suspects would be rather a narrow one, wouldn't it?"

"What nonsense you two are both talking," said Eden, laughing, following them out.

Detective Inspector Cockrill, arriving at the hospital two days later, could not have been in more entire agreement. "Don't see what all the fuss is about," he grumbled to Moon. "Just another anaesthetic death. However, I know young Barnes' papa quite well and I happened to be over this way, so I thought I'd look in myself. I suppose you can give me some lunch?"

After lunch Inspector Cockrill made a tour of the hospital, popping his head into wards and operating theaters in his darting, bird-like way. Sgt. Gray followed ponderously in his wake, keeping a weather eye open for anything gorgeous in the shape of V. A. Ds. "There's nothing much to be done here, Moon," said Cockrill at last, briefly. "I want to get back before the black-out, so I'll just see the widow first, and then I'll buzz off home and report that the death was just the private misfortune of the gentleman in question, and that they may as well let the thing drop." He stumped off to the office that had been put at his disposal for the afternoon.

A large round black bundle was led in by a stony faced corporal and dissolved immediately into a flood of tears. "Never a cross word," sobbed Mrs. Higgins.

"Thirty-seven years and every year as happy as the year before; and all to end like this, first of all that 'Itler and now this 'ospital, first of all them bombs and now sinful neglect of my pore old man."

"It's very hard on you, Mrs. Higgins," said Inspector Cockrill, "I'd like to know if you have any particular complaints to make; or if you know of anything which you think might explain your husband's death. . . ."

Mrs. Higgins had spent a profitable hour at her husband's bedside on the morning of his operation, listening to the account of the sleepless night he had passed. "Goings on in that little room, you wouldn't 'ardly believe."

She related them in detail and the inspector believed about half of it. "'Eard every word, 'e did, and saw everything that went on. Nurses and sisters and all—flirting away with them doctors in a way I wouldn't like to describe," cried Mrs. Higgins, describing it all over again.

"I stood in that round hall place outside the ward and watched them wheel him out on a stretcher thing. That Nurse Sanson, they call her, was wheeling him, cruel hard to the patients. She is, inspector, I can tell you that, and then another one come up to her, the night nurse, Lingley or some such name. Anyway, "allo, Nesta,' she says."

"Esther?" interrupted the inspector, leaning forward with a gleam of interest. "Esther Sanson? Is she here?"

"Well, Esther or Nesta," said Mrs. Higgins. "She stops and says, 'Who's this?' she says, 'is it 'Iggins?' she says, and she stoops down over him and she says, 'Pore old 'Iggins,' she says, 'but don't worry,' she says, 'you're going to be all right,' she says. 'O, Nesta,' she says, 'I'm so tired I don't know what to do with meself, I've been wandering about ever since I came want to go to bed. It was a terrible heavy night last night,' she off duty trying to make meself says; 'but I wanted to tell you that I've taken over our laundry so you don't have to bother about it, and then she has another word with Joe, 'don't you worry,' she says, and then off she goes and the other one wheels him away into the operation theater and that's the last I see of him . . . and the next thing is they comes and tells me he's dead," said Mrs. Higgins, beginning to weep again. "And the next thing is they'll have to inform the coringer. I'm not going to 'ave any nasty inquests on my old man. 'I'm afraid we can't prevent it,' they says, 'any case of death under annersetic has to be reported to the coringer, and if he orders a post-mortem there's nothing we can do about it.' So the next thing is there's the inquest, and here's Scotland Yard, questioning and bullying."

Cockrill bowed the lady out.

[Continued tomorrow.]

Lectures Today

Fay-Cooper Cole, "The Japanese Trail to Singapore," final in "Peoples and Customs of the Pacific" series, presented by University of Chicago university college, 6:45 p. m., Art institute, 60 cents.

Francis E. McMahon, "Toward a Better World," 8:45 p. m.; **Ernst Schwarz,** "Pan-Americanism and World Organization," 7 p. m., Sheil school, 31 E. Congress st., free.

Loraine Lloyd, "Mothers of the Animal Kingdom," 2 p. m., Natural History museum, 30 cents.

Burlesque TAKES ON NEW THRILLS
BACK STAGE 935 WILSON AVE
NO TAX CHARGED

ADOLPH'S
DINNERS FROM $1
NO 20% TAX
CHICKEN—STEAK—CHOPS
Open Saturday-Sunday at Noon
DELAWARE 0486
1045 RUSH STREET

Extra GOOD NEWS
RIVERVIEW
CHICAGO'S FAMOUS AMUSEMENT PARK
opens in 5 Days
WESTERN BELMONT

SHANGRI-LA PARTIES ARE ALWAYS SUCCESSFUL!
The environment makes the party!...that is why birthdays, anniversaries and all social gatherings at beautiful Shangri-La have sentiment and romance. A profusion of flowers, considerate lighting and an attentive maitre d'hotel ensure success...the delicious Cantonese foods and tropical drinks are already nationally famous.
MOTHERS DAY Reserve a table...at Shangri-La
SHANGRI-LA
Cen. 1001
In the Loop...On State St....Just N. of Lake St.

Yiddish Drama Powerful, and Capably Acted

"THE FAMILY CARNOVSKY."

Play by I. J. Singer, dramatized from his own novel, with music by Joseph Rumshinsky and settings by H. A. Condell. Directed by Maurice Schwartz and presented by Edwin A. Relkin at the Studebaker Thursday evening, May 11, 1944.

THE CAST.

The Narrator	Anatole Winogradov
David Carnovsky	Isadore Casher
Leah Carnovsky	Rebecca Weintraub
Georg Carnovsky	Maurice Schwartz
Rebecca Carnovsky	Charlotte Goldstein
Theresa Holbeck	Muriel Gruber
Jegor Carnovsky	Paul Levitt
Dr. Kirchenmeyer	Abraham Teitelbaum
Hugo Holbeck	Mario Gang

BY CLAUDIA CASSIDY.

In a way, it is a pity not to translate "The Family Carnovsky" to the English speaking stage, where good treatment might easily duplicate its success in celebrating the 25th anniversary of the Yiddish Art Theater. Opening at the Studebaker last night, it was the best of the Singer-Schwartz plays I had seen since the memorable "Yoshe Kalb," with the additional impact of the topical. Even to one whose understanding of the dialogue was limited to a reading of the libretto bolstered by a reasonably reliable knowledge of German, the play was important and absorbing. To the Yiddish speaking audience, it must have been poignant. Properly translated, it would amplify the story told by "Tomorrow the World."

Its own story is that of a German Jew who marries a beautiful Gentile, and how their sensitive son is persecuted in Nazi Germany until he wants to take refuge in repudiation of his Jewish heritage. It is told in the broad lines of human suffering, and it pulls no punches. People who objected to Steinbeck's "The Moon Is Down" as making weaklings of the Nazi's foes will have no quarrel with Singer. Dr. Carnovsky, a beauty loving man who evaded trouble by humming Schubert, turns into a Biblical avenger who literally demands an eye for an eye, a tooth for a tooth. He does his best to even the score for his unhappy son.

When this grim story stalks the Studebaker stage, not even the hideous decor of maltreated velvet backdrops can mar its trenchant simplicity. It simply makes you forget them. The best of the acting is in the finest Yiddish tradition, with a breadth and yet a reticence reminiscent of the Moscow Art Theater. Izidore Casher gives a superb portrait of a scholarly Jew who becomes more tolerant with suffering, and Rebecca Weintraub, who plays his wife, is like a sweet old lady acted by Helen Hayes. Maurice Schwartz plays the doctor with his usual skill, Paul Levitt gives the son the reality of something cornered in torture, and Abraham Teitelbaum plays the brutal school teacher with a kind of satirical sadism. Of the leading rôles, only Boris Auerbach is hopelessly miscast as the boy's uncle, a raucous Nazi superman. More than anything else, he suggests Gregory Ratoff in a golden wig, playing storm trooper.

AMUSEMENTS

HARRISON 8880 BLACKSTONE TONIGHT at 8:30
S. HUROK presents KATHERINE DUNHAM in "TROPICAL REVUE"
"Brilliant Show, New and First Rate." —Claudia Cassidy, Tribune
Eves., Incl. Sun., $1.20 to $3.00
Mats.Sat.,Sun., $1.20 to $2.40 (Tax Inc.)
Stamped Addressed Envelope MUST ACCOMPANY Mail Orders

ORCHESTRA HALL TOMORROW AT 8:15
The 18-year-old Coloratura Sensation of the Metropolitan
Patrice MUNSEL
In her first Chicago recital
Seats Now: 60c, $1.20, $1.80, $2.40, $3

ERLANGER MATINEES WED.&SAT. 2:30 TONIGHT & EVERY NIGHT at 8:20
THEATRE GUILD NATIONAL COMPANY
OKLAHOMA!
Music by RICHARD RODGERS
Book and Lyrics by OSCAR HAMMERSTEIN 2d
Production directed by ROUBEN MAMOULIAN
Dances by AGNES de MILLE
EVES. incl. NEW TAX: $4.20 • 3.60 • 3.00 • 2.40 • 1.80 • 1.20
MATINEES: $3.00 • 2.40 • 1.80 • 1.20
Stamped Addressed Envelope MUST ACCOMPANY Mail Orders

Tonight at 8:30 Every Nite
GREAT NORTHERN RENOVATED and REDECORATED
Matinees Wed. at 2:30 Sun. at 3:00
Clifford Hayman presents "UNCLE HARRY" with LUTHER ADLER ★ BETH MERRILL
"The Best Play in Chicago" —Ashton Stevens
EVES. INC. TAX 1.20-3.00 • MATS. 90c-2.40

SELWYN—TONIGHT 8:30
SMASH HIT "Worth Riding All Night on a Broncho Bus to See." —Claudia Cassidy, Trib.
VICTOR PAYNE-JENNINGS Presents DAPHNE DU MAURIER'S STAGE PLAY Rebecca
Bramwell FLETCHER Florence REED Diana BARRYMORE
Eves. (Inc. Sun.), $3.00, 2.40, 1.80, 1.20 (Tax Inc.)
Wed. & Sat. Mats., $2.40, 1.80, 1.20

HARRIS TONIGHT at 8:30 MATS. SAT. & SUN.
GEORGE ABBOTT'S FUNNIEST COMEDY
KISS and TELL
with KATHARINE WARREN • CLAY CLEMENT
Eves. (Inc. Sun.), $1.20, $1.80, $2.40, $3 (Tax Inc.)
Sat. & Sun. Mats. $1.20, $1.80, $2.40

STUDEBAKER TONIGHT 8:30
MATS. SAT., SUN. & WED.
A HIT—DIRECT FROM BROADWAY
MAURICE SCHWARTZ
in his production of I. J. Singer's "THE FAMILY CARNOVSKY"
with Yiddish Art Thea.—Cast of 60

According to Culbertson

[Copyright: 1944: By Ely Culbertson.]

It is all very well to figure that a key card lies in the hand of the opponent who made the only bid for his side, but such figuring should not take the place of a plan that will assure success.

South, dealer.

Both sides vulnerable.

NORTH
♠ A 7 3
♥ K 6 2
♦ 8 5 4
♣ K J 8 3

WEST
♠ 6 5 2
♥ 10 8 7 3
♦ K J 6 2
♣ 5 4

EAST
♠ K Q J 10 9 4
♥ Q J 9
♦ 9 7 3
♣ 6

SOUTH
♠ 8
♥ A 5 4
♦ A Q 10
♣ A Q 10 9 7 2

The bidding:

South	West	North	East
1 club	Pass	3 clubs	3 spades
5 clubs	Pass	Pass	Pass

West led the spade six. The ace was put up, trumps were drawn, and declarer then took the finesse against the diamond king with an air of complete confidence. He was in for a rude shock. West smothered the diamond queen and returned a spade, and later nothing could save South from losing a heart trick and another diamond. Down one!

South glared at East and muttered that he certainly should have had the diamond king for "that nervy spade bid," and East grinned amiably—he could afford to! The fact was, however, that South had tossed away a laydown contract. The sure road to victory was to ruff away dummy's spades, draw trumps, and then play out three rounds of hearts. On the diamond return from East, declarer would play either the queen or the 10, in the assurance that if West could take the trick he would have to return a diamond up to South's remaining tenace, or another suit that could be ruffed in one hand while a diamond was being discarded from the other.

Send bridge problems to Culbertson, care of this paper. Inclose self-addressed, stamped envelope.

Today Is Mother's Day at City's Service Centers

Mrs. Edward J. Kelly, chairman of canteens for the Chicago service men centers, yesterday invited Chicagoland mothers to visit the centers today to participate in a Mother's day observance. Special cakes have been ordered for the occasion and entertainment has been scheduled from 10 a. m. to 10 p. m. Guides will be on hand to conduct mothers thru the centers at 176 W. Washington st., 430 S. Michigan av., and 50 E. 49th st.

Naomi Cook's Voice Is Again Bright and Steady in Recital

In a time and—let's face it—a city where more voices are wrecked than trained, it was gratifying to observe at Naomi Cook's recital in Curtiss hall last night what amounts to a vocal rejuvenation since last this reviewer was called upon to report on the state of one of the most remarkable natural soprano voices these parts have produced.

The evil habits which once, and not too long since, threatened this voice with ruin, have largely disappeared. The tone is again steady, bright, and controled. When Miss Cook wills it, which is not as often as one could wish, it takes on a pure, lyric, silver quality which can well be compared to that of Elisabeth Rethberg in her prime. It is unfortunate that the singer is more concerned with effects of power than with the uses of restraint, yet one cannot deny that the temptation must be great, for last night the clarion brilliance of the voice verged on the phenomenal.

Miss Cook's greatest drawback as a recitalist at present is her lack of true musical sensitivity. Her best interpretative efforts were Beethoven's "Penitence," which had touches of real grandeur, and Mozart's "Warnung," at an opposite extreme of clear cut delicacy. Two Handel excerpts missed the point and the prayer from "La Forza del Destino," while of imemnse vocal opulence, failed to catch the operatic manner. Five songs by Chicago composers—Noelte, Galajikian, Smith, Wald, and Ganz—were all about love, and tenderness is not Miss Cook's forte. Lela Hammer was the accompanist.

A. G.

Thru the Looking Glass

Here's the best advice we can give spring brides:

Either early on the day of the wedding or in the afternoon of the day before, hie yourself to a beauty salon and have every treatment in the book. It will be a nice, restful interlude, when you can shake off your jitters and get away from the madhouse of doorbells, packages, relations, and the furor about the caterers. And it will do wonders for your nerves; it will bolster not only your beauty but your poise for the ceremony itself.

Have a shampoo, a good one, and a set, but not a stiff one so that your hair won't have that fresh-from-the-beauty-shop look of being too crisply waved. Have a manicure, and a pedicure and, above all, have a body massage, the long, leisurely kind given by an expert that will unkink every taut nerve and tired muscle. You'll feel refreshed after this and you'll look refreshed. The good massage, we have always felt, is as kindly on your looks as a good night's sleep. Indirectly, it helps eye sparkle, and the sprightly step and it certainly helps the nervous bride to bear up under the excitement.

Have a face treatment, too, the kind that involves oiling and gentle stimulation and firm massage. Your skin will look smoother and clearer and the word "radiance" will be a truthful one to use in describing you. Then, have a makeup, whether or not all this beauty treatment takes place on the day of the wedding. You'll get some useful tips, even if time doesn't permit you to walk straight from the salon to the place where you're to be married.

Make your makeup soft, with warm red shades for lipstick and a deft blush for your cheeks. Use a lighter than usual makeup base, and by all means make up your eyes, brushing up each lash and emphasizing the natural color with harmonizing eye shadow.

If you know your appearance is everything you ever wanted it to be—that your hands are exquisitely groomed, your skin radiant, your hair soft and shiny, you can forget a lot of your nervousness about the picture you're making. And if your pre-ceremony jitters have been erased by a couple of hours of rest and massage you'll be exactly the kind of bride you've dreamed of being—poised as well as pretty.

ELEANOR NANGLE.

DOWNTOWN
BUY WAR BONDS AND STAMPS at all Balaban & Katz Official Issuing Agents Theaters

ROOSEVELT STATE NR. WASHINGTON Op. 8:45 a. m. Pr. Ch. 12 & 5
TWO LOVES.. TWO LIVES! Romance you'll remember always... born of conflict... steeled in danger!
IDA LUPINO PAUL HENREID "IN OUR TIME"
Warner Bros.' drama with MARY BOLAND NANCY COLEMAN VICTOR FRANCEN NAZIMOVA
2nd powerful WEEK!

UNITED ARTISTS Op. 8:45 a. m. Pr. Ch. 12 & 5
Ev'rybody SWING! Ev'rybody ROMANCE!
"BROADWAY RHYTHM" IN COLOR
MGM's musical riot GINNY SIMMS GEO. MURPHY Tommy DORSEY and his ORCHESTRA LENA HORNE "ROCHESTER" HAZEL SCOTT DEAN MURPHY Beauties Galore!

DOWNTOWN
EXTRA—TONIGHT HOLLYWOOD SNEAK PREVIEW
Come at 9:00 P. M.
See the special preview followed by the last showing of "LADY IN THE DARK"
Daring, stunning, riotous in technicolor! GINGER ROGERS LAST DAY!
"Lady in the Dark" Paramount's triumph with RAY MILLAND • JON HALL WARNER BAXTER
STATE-LAKE Open 8:45 A. M.

APOLLO 2 HITS!
Siren! Enchantress! "The Bridge of San Luis Rey" United Artists pulsing drama
Lynn BARI • Akim TAMIROFF Francis LEDERER
plus INVASION OF NORTH AFRICA Official! Authentic! "TUNISIAN VICTORY" MGM's blasting smash

LAST DAY OPEN 8:45 • "THE IMPOSTOR" Plus "HER PRIMITIVE MAN"
TOMORROW RKO PALACE RANDOLPH at LA SALLE
THE PRIVATE and INTIMATE LIVES OF the world's most exciting WOMEN!
LORETTA YOUNG in "Ladies Courageous"
with Geraldine FITZGERALD ANNE GWYNNE Diana BARRYMORE PHILLIP TERRY DAVID BRUCE UNIVERSAL PICTURE
plus MUSICAL CO-HIT! "PARDON MY RHYTHM" with GLORIA JEAN Chicago's own young star MEL TORME BOB CROSBY & orch.

TELENEWS STATE AND RANDOLPH • STATE 2121
Complete New Shows at 12 Noon
ONE HOUR PROGRAM
D-DAY NEWS FROM OVERSEAS
Sensational and Revealing Films of Preparation for Invasion—Staggering Supplies Have Turned Great Britain Into Mammoth Storehouse for War
ALLIED BOMBERS POUND EUROPE!
WAR FILMS FROM ITALY, ASIA, SOUTH PACIFIC
KENTUCKY DERBY Plus OTHER NATIONAL EVENTS
TELENEWS EXCLUSIVE "INVASION COAST" with ARTHUR HALE

BUY MORE WAR BONDS AND STAMPS

DOWNTOWN
37c to 1 P.M. 48c to 6:30 plus tax
TODAY—10 A. M.—OUR GALA SPRING FESTIVAL OF FUN!
ORIENTAL RANDOLPH NR. STATE
ON STAGE Woody Herman AND HIS ORCHESTRA AND ALL-STAR REVUE
with FRANCES WAYNE CHUBBY JACKSON DAVEY TOUGH AT THE DRUMS JOE "Flip" PHILLIPS FRANCES WAGNER THE WOODCHOPPERS
IT'S GOT MUSIC ... GIRLS THAT'LL MAKE YOU WHISTLE!
"Hey, Rookie" with ANN MILLER JOE BESSER HAL McINTYRE
PLUS THESE HEADLINERS Hal Sherman Direct from 3 yrs. in "HELLZAPOPPIN" Lyn Shirley A Vargas Portrait in Motion Lenny Gale
NEXT FRI. ON STAGE "GEORGE WHITE'S SCANDALS"

AND NOW FOR 64¢, WOULD YOU TAKE A PAIR OF NYLONS OR TICKETS TO SEE DANNY KAYE IN "UP IN ARMS"
TICKETS FOR THE SHOW! OF COURSE.
RIGHT! THE LADY WINS THE JACKPOT!
SAMUEL GOLDWYN PRESENTS DANNY KAYE with DINAH SHORE and DANA ANDREWS "UP IN ARMS"
IN TECHNICOLOR—WITH THE GOLDWYN GIRLS
WOODS Randolph-Dearborn 7:45 a. m. Continuous LATE SHOWS! Midnight to 6 a.m.

MONROE MONROE at DEARBORN LATEST NEWSREELS
In Technicolor "The Trail of the Lonesome Pine" FRED MacMURRAY SYLVIA SIDNEY HENRY FONDA — Plus — "OLDTIME MOVIES"

CLARK Clark at Mad. Latest News Midnite Show DENNIS MORGAN "DESERT SONG" also "HENRY ALDRICH BOY SCOUT"

SOUTH
COLONY 59th-Kedzie. Johnny Weissmuller "TARZAN'S DESERT MYSTERY" Ann Harding, Anita Louise, "NINE GIRLS"
JACKSON PK. "Grandfather's Follies" GREER GARSON WALTER PIDGEON, "MADAME CURIE"
PARK 3955 S. Pkwy. 3 FEATURES! "TEXAS RANGER RIDES AGAIN" "COWBOY IN THE CLOUDS" "CANYON CITY"
RAMOVA 35th-Halsted. Mickey Rooney "GIRL CRAZY" RICHARD ARLEN, "MINESWEEPER"
CORAL 95th-Cicero. Opens 6. Free Parking "MADAME CURIE" Greer Garson, Walter Pidgeon & "Grandfather's Follies" in color
LEX 1162 E. 63rd. Open 12:30. Greer GARSON Walter PIDGEON, "MADAME CURIE" Plus Color Cartoon, News and Featurette
CHELTEN 79th-Exchange Av. Charles Boyer Merle Oberon, "HARA KIRI" MICHAEL O'SHEA, "JACK LONDON"

The waste paper you save will help fill a Nazi grave. Protect our boys.
SAVE A BUNDLE A WEEK

SOUTH
PICCADILLY 51st AND BLACKSTONE
ORSON WELLES JOAN FONTAINE MARGARET O'BRIEN "JANE EYRE" JAMES CRAIG MARGARET O'BRIEN MARSHA HUNT "LOST ANGEL"
HARPER "WHISTLING IN BROOKLYN" Red Skelton, Ann Rutherford Albert Dekker, "WOMAN OF THE TOWN"
HYDE PARK JOHN BARRYMORE MARY BETH HUGHES "THE GREAT PROFILE"
★V 47th-Drexel. Rita Hayward, "Affectionately Yours" "They Dare Not Love" Paul Lukas "Partners of the Trail" and Phantom
★ARK Open 12:30. Thrill Show. Tyrone Power "Frontiersman" "Brigham Young" Maria Montez "Raiders of Desert" "Heart of North"
★LANGLEY 3 HITS. "Sundown" "Banjo on My Knee" "Midnight Tragedy"
★SUN ALICE FAYE, "GANG'S ALL HERE" "RACKET MAN" TOM NEAL
★RAY Open 1:30. "You Belong to Me" Barbara Stanwyck "2 Yanks in Trinidad" Brian Donlevy, "Treasure Island" "Batman"
★WOODLAWN Open 12:30. "Rangers of Fortune" "Mystery Ship" "Strange Fate of Doctor X" & "Batman"
MARQUETTE 63rd and KEDZIE HIGHWAY 63rd and WESTERN GREER GARSON WALTER PIDGEON in 'MADAME CURIE' Also Old Time Hit Parade "GRANDFATHER'S FOLLIES" and Color Cartoon "ZOOT CAT"
KIMBARK 6240 Kimbark Ave. OPEN 12:30 Claudette Colbert, Fred MacMurray "NO TIME FOR LOVE" plus Walter Huston and Anne Baxter in "NORTH STAR" also "WIDE OPEN TOWN"
MICHIGAN 55th-Mich. LATEST NEGRO NEWS! "LETTER to a HERO" "WHISPERING FOOTSTEPS" John HUBBARD "THREE RUSSIAN GIRLS" with Anna STEN
KEN 1225 E. 47th. Cartoon and Late News Open 1:30. "WHISPERING FOOTSTEPS" MERLE OBERON LAIRD CREGAR "THE LODGER"
E.A.R. 6539 Went. Open 5:45. John Hubbard "WHISPERING FOOTSTEPS" & John Carradine, "REVENGE OF THE ZOMBIES"
COMMERCIAL 9150 Commercial. Op. 9:30 Mickey ROONEY, Judy Garland, "GIRL CRAZY" & "3 Russian Girls"

SOUTH
WARNER BROS. THEATERS
AVALON 79th & Stony FREE PARKING
TODAY FOR 1 WEEK—DOORS OPEN 1:30
ANN SHERIDAN DENNIS MORGAN JACK CARSON IRENE MANNING "Shine on Harvest Moon"
Plus TALLULAH BANKHEAD WILLIAM BENDIX LIFEBOAT
CAPITOL 79th-Halsted FREE PARKING
Today for 1 Week—Doors Open 1:30 Ginger Rogers—Robert Ryan "TENDER COMRADE" Margaret O'Brien—James Craig "LOST ANGEL"
STRATFORD 63rd-Halsted—"HENRY ALDRICH, Boy Scout" Gene Kelly, "CROSS OF LORRAINE"
BEVERLY 95th-Ashland—Free Parking Otto Kruger, Nancy Kelly Johnny Weissmuller, "Tarzan's Desert Mystery"
JEFFERY Randolph Scott, "GUNG HO" "TARZAN'S Desert Mystery"
RHODES 79th-Rhodes—Randolph Scott Alan Curtis, "GUNG HO" Cary Grant, "ONCE UPON A HONEYMOON"
GROVE Mickey Rooney, "GIRL CRAZY" Jinx Falkenburg, "9 GIRLS"
OGDEN 63rd-Ashland HIGHLAND 79th-Ashland Mickey Rooney Judy Garland "GIRL CRAZY" Johnny Weissmuller "TARZAN'S DESERT MYSTERY"
COSMO 79th-Halsted OAKLAND 39th-Drexel Greer Garson Walter Pidgeon 'MADAME CURIE' Added Attraction: "Grandfather's Follies"
SHORE 75th-Kingston FROLIC 55th-Ellis Red Skelton "WHISTLING IN BROOKLYN" Claire Trevor "WOMAN OF THE TOWN"
HAMILTON "NO TIME FOR LOVE" Walter Huston, "North Star"
"MET" 47th-So. Pkwy. Mary Beth Hughes "MEN ON HER MIND" Johnny Weissmuller, 'Tarzan's Desert Mystery'

BUY WAR BONDS AND STAMPS at all Balaban & Katz Official Issuing Agents Theaters
TIVOLI Open 1:00
WILD NIGHTS OF SHEER DELIGHTS! ALI BABA AND THE FORTY THIEVES Maria MONTEZ Jon HALL in technicolor
plus PHANTOM LADY FRANCHOT TONE Ella Raines • Alan Curtis
SOUTHTOWN Open 1:30
MILLAND • HUSSEY The UNINVITED DONALD CRISP
plus 6 MEN & 3 WOMEN ADRIFT ALFRED HITCHCOCK'S LIFEBOAT TALLULAH BANKHEAD WM BENDIX • JOHN HODIAK
TOWER "JANE EYRE" with JOAN FONTAINE, ORSON WELLES & MARGARET O'BRIEN & JAMES CRAIG "LOST ANGEL"
MARYLAND "NINE GIRLS" with JINX FALKENBURG, EVELYN KEYES Richard Arlen & Jean Parker "MINESWEEPER"
REGAL OPEN 10:30 A. M. ON STAGE! IN PERSON! BOOGIE-WOOGIE BLITZ REVUE! ANDY KIRK & HIS "CLOUDS OF JOY" BUTTERBEANS & SUSIE COMEDY RIOTS! EXTRA ADDED ATTRACTION! AL COWANS & HIS MUSICAL MADCAPS! Screen: Margaret O'Brien YEAR'S SURPRISE HIT! "LOST ANGEL"
HARVARD 63rd-Harvard. 6 Unit Show 5 New Walt Disney Cartoons Greer Garson Walter Pidgeon "MADAME CURIE"
STATE 11030 S. Michigan. Mickey ROONEY in "GIRL CRAZY" RICHARD ARLEN, "MINESWEEPER"

Older Child's Jealousy Can Be Overcome

BY GLADYS HUNTINGTON BEVANS.

[Copyright: 1944: By News Syndicate Co., Inc.]

Letters seem to have been unusually numerous recently about little boys or girls who appear to be jealous of the baby in the family, even tho their parents declare they show no favoritism and are making every effort to give their first-born the same degree of attention the older children had before.

Well, perhaps they have done all this, but there must be a slip somewhere in their management of their older child. It is possible, too, that some relative who comes in frequently or who lives with the family is the "fly in the ointment," or the "monkey wrench in the machinery"—in which case you may have to read the riot act to them.

In any event, if your first-born is acting in a way that baffles you and the baby is fairly recent, you'll have to settle your thinking cap a little tighter on your head and re-double your efforts to find the reason for the unhappiness or frequent crying or undesirable behavior of your young Joan or John.

Of course it always has to be born in mind, when your first-born child sprouts a different kind of behavior—even if there's a new baby—that he is constantly growing and changing, and that consequently he naturally will go from one phase of behavior to another. If, for instance, Johnny is about 5 and brings home some hair-raising words or is a little impudent, or Joan is 4 or 6 and is less docile or becomes actually disobedient, it may only be that they're getting on with their growing up.

Still, with your second-born or third-born baby on the scene, it's a good plan to be alert to your own behavior with the older ones!

* *

Library War Movies.

Two war movies—"Sicily Key to Victory" and "Handle With Care"—will be presented at 12:15 p. m. today in the G. A. R. hall of the Chicago public library.

Gay Potholders

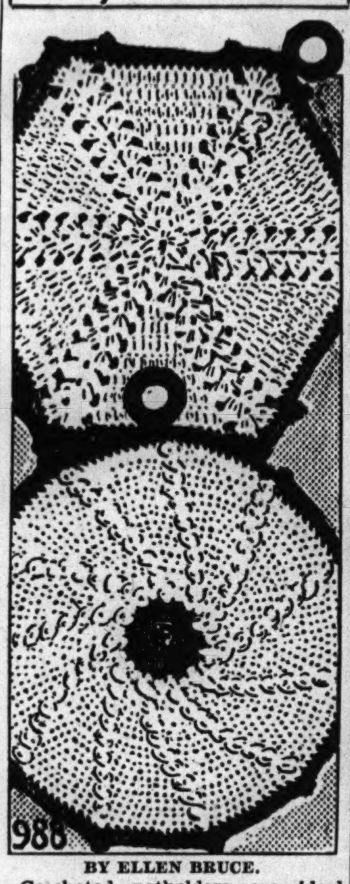

BY ELLEN BRUCE.

Crocheted potholders are ideal for prizes and shower gifts, and these two designs are destined to be favorites. The star design of the one and the popcorn stitch of the other are easy to fashion. The results are effective when created of carpet warp.

For instructions in crocheting the star and popcorn potholders, No. 988, send 10 cents in stamps or coin, plus 2 cents to cover mailing cost, to the Needlework Bureau, Chicago Tribune, 220 Fifth av., New York City.

St. Bernard's Auxiliary.

The auxiliary of St. Bernard's hospital will hold its annual election at 1:30 p. m. Tuesday in the hospital.

Film Musical Distinguished by Its Acting

"BROADWAY RHYTHM."

A Metro-Goldwyn-Mayer picture, directed by Roy Del Ruth, featuring Ginny Simms, George Murphy, Gloria De Haven, and Charles Winninger, and presented at the United Artists.

By Mae Tinée.

Good Morning!

KIND: "Musical" in technicolor.

ACTING: Excellent. Ginny Simms, radiantly lovely and sparklingly gowned, will retain her constant admirers and make many new friends. George Murphy is adept. Charles Winninger—I love that man!—is human and lovable as the one time vaudevillian father of George—a young producer gone "arty." Lena Horne, Hazel Scott, Rochester, three amazing women contortionists, and Tommy Dorsey and his band are there to good effect. But the surprise and delight of the picture is Gloria de Haven, chick of the veteran troupers, the Carter de Havens. Her valedictory oration on graduation from the select school from which she gladly shakes the dust of her feet to go on the stage is a classic.

DIRECTION: So so.

MUSIC: Some new, some old. You'll like it, I think.

STAGING, SETS, COSTUMING: Lavish.

PHOTOGRAPHY AND COLOR: De luxe.

STORY: Too much rolled into one, wurra, wurra.

AUDIENCE APPEAL: Considerable, and there would have been considerably more if the makers hadn't tried to crowd their opus so. Will they ever learn that enough's enough? Guess not.

See you tomorrow.

* *

Dearborn Observatory.

The Dearborn observatory on the Evanston campus of Northwestern university is open to the public every clear Friday night from 9 until 10:30 p. m.

Looking at Hollywood

By Hedda Hopper

HOLLYWOOD, Cal., May 11.—Hollywood didn't sign John Raitt, who's now singing in "Oklahoma!" in Chicago, so Theater guild grabbed him for five more years, and will star him in a musical version of "Liliom." Now Hollywood wants him back. . . . **Shirley Temple** may be a student at Dana hall outside Boston next fall. . . . The wolves are howling in vain outside **Jean Sullivan's** door. Her heart throb is **Lt. Joe Greenceback**, who's in Italy. On his return they'll marry. . . . **Ida Lupino** is helping her sister, **Rita**, over the shakes as she's tested for "The Corn Is Green" with **Bette Davis**. . . . It's not true that **Van Heflin** is out of the army. . . . **Helen Forrest**, back in town, will be godmother to the **Dick Haymes'** new baby. . . . **Donald Crisp** is writing the foreword to **Anna Lee's** book about her overseas trip.

Difference of Opinion.

Darryl Zanuck won't pay enormous prices asked for Broadway plays, yet **Joe Schenck**, when he returned from New York, claimed his company might buy "Voice of the Turtle." That has the highest price tag ever asked for stage property. . . . **Betty Grable** and **Harry James** have no idea how the silly rumor of their separation started. . . . **Mary Pickford** and **Buddy Rogers** are off to Mexico to spend Buddy's ten day leave. . . . **Dorothy Di Frasso** is returning to her home in Acapulco, Mexico. Dorothy, who collects jewels as actors do press notices, returns with a beautiful pigeon-blood ruby ring given her by her old friend, **Ida Newhouse**. Last time she was here **Barbara** and **Cary Grant** gave her a diamond because she introduced them. . . . Nice that **Yvette** is getting what she deserves here—radio and pictures all over the place. All she needed was an opportunity. . . . **Gen. Eisenhower** is to be congratulated. **Maj. George Stevens** has been added to his staff to photograph the invasion.

I May Be Wrong, of Course.

Capt. Clark Gable is off to Washington to deliver "Combat America," the picture he took abroad, which he and **Lt. John Lee Mahin** have been putting together. Clark is ready for his next assignment. I hope army heads will see fit to give him back to the movies. He's done a fine job, he's over age, and I believe more useful for pictures, bond drives, and war propaganda than he would be flying over Germany today. . . . If Paramount gives **Hal Wallis** the kind of deal he wants [which is sharing the profits of his pictures] it will create hard feelings over there. Sure, **De Mille's** had that kind of deal for ages. But he's made a fortune for them, and himself. . . . **Cobina Wright** attended **Mrs. Green Walker's** cocktail party accompanied by two generals, after which they dined. During dinner her car was stolen. . . . **Dawn Kennedy**, former messenger girl at R. K. O., is going places. She ad libs with the best of them. When I asked how she learned, she replied, "A messenger girl gets around and has to answer everybody's silly questions."

Pickfair Lights Up.

The **Mary Pickford-Lillian Gish** party for the **Mendls** and **Mainbocher** brought out a hundred people and went on 'til dawn. When I introduced **Clifton Webb** to **D. W. Griffith**, Clifton said, "I met you years ago when you were dancing around New York with the glamor girls of that day." Then Clifton told how he got started. He'd studied singing, had one season with Aborne Opera company, was dancing at a New York night spot with his mother when he received a note asking if he danced the waltz, the maxixe, and tango. He wrote: "Yes." Then came a lovely lady to their table. She was **Bonnie Glass**. Her partner had walked out on her. She asked Clifton if he'd come to rehearsal next morning. He did. A salary of $150 a week was agreed upon. From then on he forgot to sing and became one of our best dancers. She became **Mrs. Ben Ali Haggin**. Clifton was then **Mae Murray's** partner. After that he was on his own. Griffith said, "You had the career I've always wanted. I've always longed to be a great dancer."

[Copyright: 1944: By The Chicago Tribune.]

Art Institute Films.

A free program of navy films, to be shown at 2:30 p. m. tomorrow at the Art institute, will include "History of Naval Aviation," "Parachutists," "Tomorrow We Fly," and "Slow Rolls and Acrobatics."

GIRLS
Interested in Radar Work
Good Pay
No Experience Necessary
HOTPOINT
5660 W. Taylor St.

PEBECO PETE SAYS:
"I give you teeth that gleam and glimmer—And boy, am I a budget-trimmer!"
1. Pebeco gives you 60% more tooth powder than the average of 6 other leading brands!
2. Brightens your smile. No other dentifrice cleans teeth better!
3. Safe! Pebeco Powder contains no grit.
4. Tastes peppy, too. Makes mouth feel minty-fresh. Get Pebeco Powder today!
GIANT SIZE ONLY 25¢
Big 10¢ size, too
Also Pebeco Tooth Paste . . . clean, refreshing flavor . . . 10¢ and 50¢
Copr., 1943, by Lehn & Fink Products Corp.

HELSING'S PRESENTS Another ENTERTAINMENT SCOOP!
Jack FULTON
Lyric Tenor of Paul Whiteman and Radio Fame
ANTON SISTERS — Dynamic Singing Trio
MAL CARDO — Sophisticate of Magic
MARGO GOOD — Sensational Swing Singer
CHET ROBLE — Piano Personality
BILLIE HAYES — Sweetheart of Taps
MIKE YOUNG — Comedy Songs
ELI PHILIPPS and The Music Men
Helsing's VODVIL LOUNGE
SHERIDAN AT MONTROSE
CONTINUOUS ENTERTAINMENT
NOT A CABARET • POPULAR PRICES • FREE PARKING

DOWNTOWN
RIALTO — STATE AT VAN BUREN
Winnie GARRETT with MAXINE DE SHON
BILLY REED, TAFFY O'TOOLE AND MANY OTHER STARS

NOW IT CAN BE TOLD! . . . YANKS BOMB TOKYO!
DARRYL ZANUCK'S THE PURPLE HEART
MIDNITE SHOW SATURDAY

World PLAYHOUSE — 410 S. Mich. Ave.
Cont. from 11:15 A. M.—35c inc. tax to 1 P. M.
3RD WEEK 'JEANNIE'
"HANDS YOU THE TIME OF YOUR LIFE . . . ONE GRAND TREAT." —Mae Tinee, Tribune.
ENLIST IN THE WAC

WEST
BUY WAR BONDS AND STAMPS at all Balaban & Katz Official Issuing Agents Theaters
MARBRO — MADISON NR. CRAWFORD — STARTS 2:00
Broadway at its BRIGHTEST! Romance at its RIOT-EST!
Ann SHERIDAN, Dennis MORGAN "SHINE ON HARVEST MOON"
Jack Carson • Irene Manning
Original "ZIEGFELD FOLLIES" in TECHNICOLOR sequence!
plus ACTUAL AIR RAID! TARGET—BERLIN! "MEMPHIS BELLE" Filmed under fire by U. S. 8th AIR FORCE IN TECHNICOLOR!

PARADISE — CRAWFORD NR. WASHINGTON — Op. 1:45
The PURPLE HEART — DANA ANDREWS • SAM LEVENE • RICHARD CONTE
plus "CRIME DOCTORS STRANGEST CASE" — WARNER BAXTER as Dr. Ordway

Cent. Pk. (Open 1:30), SENATE (Open 1:45), MANOR (Open 1:30) — RANDOLPH SCOTT, NOAH BEERY, JR. "GUNG HO" & RICHARD ARLEN, JEAN PARKER 'MINESWEEPER'
STATE — Open 1:30—MICKEY ROONEY, JUDY GARLAND, "GIRL CRAZY" Plus JINX FALKENBURG in "NINE GIRLS"
MARSHALL SQ. — 2875 Cermak. OPEN 1 "GIRL CRAZY" "MINESWEEPER" Richard Arlen, Jean Parker

WEST
• AMERICAN — 8 N. Ashland—SIX HITS! TWO CARTOONS! NEWS! "MINESWEEPER" with RICHARD ARLEN "MEN ON HER MIND" & 'Gabby' HAYES BILL ELLIOT, "WAGON TRACKS WEST"
• B'DY STRAND — 1641 W. Roosevelt Road MICKEY ROONEY and JUDY GARLAND in "GIRL CRAZY" plus "THREE RUSSIAN GIRLS" ANNA STEN
• JOY — 1611 W. Roose.—THREE CARTOONS! HOOT GIBSON, KEN MAYNARD BOB STEELE, "ARIZONA WHIRLWIND" TEXAS RANGERS, "GUNSMOKE MESA"
• CRAWFORD (19 S. Crawford), • BYRD (Madison-Cicero) — RED SKELTON "WHISTLING IN BROOKLYN" CLAIRE TREVOR "Woman of Town"
• WEST END — 121 N. Cic. Opens 1:30 5 HITS! "GUNSMOKE MESA" THE TEXAS RANGERS HOOT GIBSON, KEN MAYNARD, BOB STEELE "ARIZONA WHIRLWIND" & TWO CARTOONS! MASKED MARVEL, "SUSPENSE at MIDNITE"
4 STAR — 2418 Mad. News, Cartoon, Three Stooges 6 HITS Edward G. Robinson in "LARCENY, INC." A. Corio, C. Butterworth 'SULTAN'S DAUGHTER' Hoot Gibson, Ken Maynard, "Arizona Whirlwind"
IMPERIAL — TODAY 12:30 3 FEATS. "Captain America" "SO THIS IS WASHINGTON" "LUM & ABNER" "Gunsmoke Mesa" Texas Rangers & "Lone Ranger"
CENTURY — 1421 W. Madison TYRONE POWER ALICE FAYE "IN OLD CHICAGO" and Barbara STANWYCK JOEL McCREA, "BANJO ON MY KNEE" BATMAN & ROBIN, "THE FLYING SPIES"
MADLIN — 1910 W. Madison 5 Hits! Pluto Cartoon! Novelty! News! GREER GARSON and WALTER PIDGEON "MADAME CURIE" and "SAILOR'S ALL"
LINDY — 1710 W. Mad. Open 12:30 Humphrey Bogart GEO. RAFT, "INVISIBLE STRIPES" LEO GORCY, "CRIMINAL WITHIN"

NORTHWEST
MONT CLARE — GRAND AVE. AT HARLEM — DOORS OPEN 12:30 — ROSALIND RUSSELL ★ BRIAN AHERNE "WHAT A WOMAN" Olivia De Havilland—Sonny Tufts "GOVERNMENT GIRL"
GRAND — 3433 W. North. Op. 5:45. Sts. 6 Red Skelton, Ann Rutherford "WHISTLING IN BROOKLYN" Claire Trevor, Albert Dekker "WOMAN of the TOWN"
ALAMO — 3639 CHICAGO AVE. Anita Louise, Evelyn Keyes ANN HARDING, JINX FALKENBURG "NINE GIRLS" "TARZAN'S Desert Mystery" Johnny Weissmuller
DALE — 2860 Milwaukee. Walter Huston, Walter Brennan, "NORTH STAR" & Paulette Goddard, Bob Hope, 'CAT AND THE CANARY'
LOGAN — Milwaukee-Sawyer. Open 1:30 Ann Corio, 'SULTAN'S DAUGHTER' JANE WITHERS, "MY BEST GAL"
RIVOLI — 4380 Elston Dennis Morgan, W. Morris Open 5 P. M. "Badmen of Missouri" William Powell & Myrna Loy, "LOVE CRAZY"

NORTH
UPTOWN — BROADWAY AT LAWRENCE — Starts 2:00
Broadway at its BRIGHTEST! Romance at its RIOT-EST! Ann SHERIDAN, Dennis MORGAN "SHINE ON HARVEST MOON" Jack Carson • Irene Manning Original "ZIEGFELD FOLLIES" in TECHNICOLOR sequence! plus ACTUAL AIR RAID! TARGET—BERLIN! "MEMPHIS BELLE" Filmed under fire by U. S. 8th AIR FORCE IN TECHNICOLOR!
GRANADA — SHERIDAN AT DEVON — Open 1:30
BETWEEN THESE LOVERS . . . an eerie menace, unseen horror! RAY MILLAND • RUTH HUSSEY "The UNINVITED" DONALD CRISP, CORNELIA OTIS SKINNER • GAIL RUSSELL plus WILD NIGHTS OF SHEER DELIGHTS! "ALI BABA AND THE FORTY THIEVES" Maria MONTEZ, Jon HALL in technicolor — Burning days of bold adventure!
HOWARD ★ RANDOLPH SCOTT, GRACE McDONALD & ALAN CURTIS "GUNG HO" RICHARD ARLEN & JEAN PARKER "MINESWEEPER"

NORTH
BUY WAR BONDS AND STAMPS at all Balaban & Katz Official Issuing Agents Theaters
RIVIERA — BROADWAY AT LAWRENCE — Open 1:30
6 MEN & 3 WOMEN ADRIFT with no LAW but the WILD SEA! ALFRED HITCHCOCK'S suspense-thriller "LIFEBOAT" TALLULAH BANKHEAD, WM. BENDIX • JOHN HODIAK
plus ANCHORS AWEIGH . . . for thrills and action! "THE NAVY WAY" Filmed at Great Lakes ROBERT LOWERY, JEAN PARKER • BILL HENRY
Next Friday "FOR WHOM THE BELL TOLLS" Gary Cooper • Ingrid Bergman
CENTURY (Clark-Diversey), NORSHORE (Howard-Clark), NORTOWN (Western-Devon), PANTHEON (Sheridan-Wilson) — JOAN FONTAINE, ORSON WELLES, MARGARET O'BRIEN "JANE EYRE" Plus Co-Hit! MARGARET O'BRIEN, JAMES CRAIG, MARSHA HUNT 'LOST ANGEL'
BELMONT ★ DANA ANDREWS, SAM LEVENE "PURPLE HEART" Warner Baxter, Lynn Merrick "Crime Dr.'s Strangest Case"
LAKESIDE (4728 Sheridan), CINE' (2516 Devon) — RED SKELTON Whistling in Brooklyn & CLAIRE TREVOR 'Woman of the Town'
COVENT ★ GREER GARSON, WALTER PIDGEON "MADAME CURIE" and Co-Hit, "GRANDFATHER'S FOLLIES"

NORTHWEST
BUY WAR BONDS AND STAMPS at all Balaban & Katz Official Issuing Agents Theaters
HARDING — MILWAUKEE AT SAWYER — Open 1:45
BETWEEN THESE LOVERS . . . an eerie menace, unseen horror! RAY MILLAND • RUTH HUSSEY "The UNINVITED" DONALD CRISP, CORNELIA OTIS SKINNER • GAIL RUSSELL plus WILD NIGHTS OF SHEER DELIGHTS! "ALI BABA AND THE FORTY THIEVES" Maria MONTEZ, Jon HALL in technicolor — Burning days of bold adventure!
CONGRESS ★ GATEWAY — JOAN FONTAINE and ORSON WELLES 'JANE EYRE' & JAMES CRAIG, MARGARET O'BRIEN "LOST ANGEL"
TERMINAL, CRYSTAL, BILTMORE, BELPARK — RANDOLPH SCOTT "GUNG HO" & RICHARD ARLEN "MINESWEEPER"
Will Rogers — Open 1:45—RED SKELTON "Whistling in BROOKLYN" & Claire Trevor, "WOMAN OF THE TOWN"
PORTAGE (Open 1:45), DRAKE (Open 1:45) — GREER GARSON, WALTER PIDGEON 'MADAME CURIE' & "Grandfather's Follies"
ADMIRAL — Open 1:45—Charles LAUGHTON "HENRY THE EIGHTH" & Douglas Fairbanks, "CATHERINE THE GREAT"
• LIBERTY — 3705 Full. Open 1:30 5 HITS! "RIDIN' CHEROKEE TRAIL" TEX RITTER "WANDERER OF THE WEST" TOM KEENE 3 STOOGES RIOT! "A GEM OF A JAM" "THE PHANTOM" and "HAUNTED HOUSE"
• EMBASSY — 3940 W. Full. OPENS 1:30 5 HITS! RED Skelton "WHISTLING in BROOKLYN" "WOMAN OF THE TOWN" CLAIRE TREVOR TWO BIG CARTOONS! and WORLD NEWS!
• IRVING — 4003 Irv. Pk. Madeleine CARROLL, Fred MacMURRAY "CAFE SOCIETY" and JOHN HOWARD DOROTHY LAMOUR, "DISPUTED PASSAGE"
• AVON — 3327 Full. Opens 5:30 5 HITS! THREE CARTOONS! "Penny Serenade" Irene DUNNE, Cary GRANT "REMEMBER THE DAY" CLAUDETTE COLBERT
• CROWN — 1607 W. Div.—Open 10 A. M. JUDY GARLAND and MICKEY ROONEY in "GIRL CRAZY" JINX FALKENBURG, "NINE GIRLS"
TIFFIN — "NINE GIRLS" with ANN HARDING, JINX FALKENBURG plus Johnny Weissmuller 'Tarzan's Desert Mystery'
MILFORD — 3319 N. Pulaski. Open 5:30 Walter Huston, Walter Brennan "NORTH STAR" & Bing Crosby, Mary Martin, Oscar Levant, "RHYTHM ON THE RIVER"

NORTH
RIDGE — 1550 Devon. Open 1:30. Dish Nite "GRANDFATHER'S FOLLIES" Greer Garson, Walter Pidgeon, 'MADAME CURIE'
DE LUXE — 1141 Wilson Ave. RED SKELTON "WHISTLING IN BROOKLYN" Claire Trevor, A. Dekker, "WOMAN of the TOWN"
• SHERIDAN — 4038 Sheridan Road BRIAN AHERNE and Rosalind Russell, "What a Woman" Wallace Beery in "RATIONING"
• VOGUE — 3812 Bdwy. BETTE DAVIS OLIVIA DE HAVILLAND, GEORGE BRENT, DENNIS MORGAN, "IN THIS OUR LIFE" VERONICA LAKE and JOEL McCREA "SULLIVAN'S TRAVELS" & DAFFY DUCK!
• DEVON — 6225 Bdwy. GINGER ROGERS "5TH AVE. GIRL" & BARBARA STANWYCK HENRY FONDA, "YOU BELONG TO ME"
• MODE — 3912 Sheridan 3 Cartoons! 6 HITS! BUCK JONES, "GUNMAN FROM BODIE" GEO. O'BRIEN, "MARSHAL OF MESA CITY" THE PHANTOM, "MAN WHO NEVER DIES"
• 400 — 6746 Sher. Opens 1:30 BARBARA STANWYCK, BRIAN DONLEVY JOEL McCREA, "GREAT MAN'S LADY" JOSEPH COTTEN, "Magnificent AMBERSONS"
• BIOGRAPH — 2433 Lincoln 3 Cartoons! 6 HITS! "MY BEST GAL" with JANE WITHERS HOOT GIBSON, "ARIZONA WHIRLWIND" THE PHANTOM, "SEAT OF JUDGMENT"
• N. CENTER — 4031 Linc. 6 HITS "TARZAN'S DESERT MYSTERY" J. Weissmuller "MEN ON HER MIND" & THREE CARTOONS! "MAN IN THE FRONT LINES" News FRONT!
• DAVIS — 4614 Lincoln—Opens 1:30 TWO BIG CARTOONS! CLAIRE TREVOR, "WOMAN OF THE TOWN" RED SKELTON, "WHISTLING in BROOKLYN"
• BUCK'M — 3319 N. CLARK STREET MICKEY ROONEY and JUDY GARLAND in "GIRL CRAZY" JINX FALKENBURG, "NINE GIRLS" "MAN IN THE FRONT LINES" News Front!
ARGMORE — 1040 Argyle Opens 1:30 JOEL McCREA Brian DONLEVY BARBARA STANWYCK "GREAT MAN'S LADY" "ADAM HAD FOUR SONS" INGRID BERGMAN ADDED: "BATMAN" 1st Run News! POPEYE!
• VIC — Sheff.-Belm.—GEORGE BRENT MYRNA LOY, TYRONE POWER "RAINS CAME" and RONALD COLMAN CLAUDETTE COLBERT, 'UNDER TWO FLAGS'
Cinema — CHICAGO & MICHIGAN — 6:50, 9:30 WALT DISNEY'S VICTORY THRU AIR POWER — 7:50, 10:30 ORSON WELLES, JOSEPH COTTEN JOURNEY INTO FEAR
The ESQUIRE — OAK NEAR MICHIGAN — "DESERT SONG" In Technicolor DENNIS MORGAN, IRENE MANNING And THE ESQUIRE HOUR Feature at 1:49, 3:58, 6:07, 8:16 & 10:30
ADELPHI — 7074 N. Clark. Rog. Pk. 1039 OPEN 6. 25c to 6:30 Anne Baxter, Walter Huston, Ann Harding Eric von Stroheim, Walter Brennan "NORTH STAR" "No Time for Love" Claudette Colbert, Fred MacMurray
LANE COURT — Open 1:30. Armitage-Clark Red Skelton, "WHISTLING IN BROOKLYN" "SO THIS IS WASHINGTON" DINNERWARE FREE TO THE LADIES
COED — "RADIO REBELS" Musical OAKIE — BERLE — BURNS Geo. Sanders, 'SAINT'S TROUBLE'
SURF — Dearborn at Division. Rosalind Russell, Fred MacMurray 'FLIGHT FOR FREEDOM' & The SURF DIGEST Feature at 6:30, 8:35 and 10:40 P. M.
BRYN MAWR — At Bryn Mawr L. Op. 1 P.M. Red Skelton, "WHISTLING IN BROOKLYN" & Claire Trevor, Albert Dekker in "WOMAN OF THE TOWN"
WINDSOR — 1225 N. Clark. Open 1:30 Mickey Rooney, Judy Garland "GIRL CRAZY" & "3 RUSSIAN GIRLS"
CALO — 5404 N. Clark. Open 5. Red Skelton "WHISTLING IN BROOKLYN" Claire Trevor, "WOMAN OF THE TOWN"
ROSEWOOD — 1823 Montrose. Starts 5:30 H. Bogart, "CRIME SCHOOL" Ronald Reagan, "GIRLS ON PROBATION"

DOWNTOWN
UNCOVERED glorious entertainment in its most "glorified" form—BEFORE YOUR VERY EYES!

Rita HAYWORTH "Cover Girl"
Columbia's miracle musical in magical TECHNICOLOR
GENE KELLY, Jinx Falkenburg, Lee Bowman, Phil Silvers, Eve Arden
JEROME KERN and IRA GERSHWIN Music
HEAR: "Long Ago and Far Away!"
8:45 a.m. Tomorrow
BALABAN & KATZ STATE LAKE

GARRICK — RANDOLPH NEAR CLARK — 7:45 A. M. to 3 A. M. 2 SHOCK HITS!
Betrayed! Victimized! "WOMEN IN BONDAGE" Monogram's shocker Gail Patrick • Nancy Kelly, Alan Baxter, Bill Henry
plus MURDER STALKS THE NIGHT! SIDNEY TOLER as CHARLIE CHAN in "The CHINESE CAT" Monogram's thriller

BUY MORE WAR BONDS AND STAMPS

DOWNTOWN
CHICAGO — Today Open 9:15 a.m. LATE SHOW 10:25 P. M. COME BEFORE NOON! See a complete stage and screen show at the special morning price!
A THRILLING COMBINATION . . . of daring, amazing adventure! . . . of rousing, rollicking SWING!
ON STAGE You'll thrive on this jive! In Person—Young America's new swing rage! VAUGHN MONROE and his radio recording ORCHESTRA
DEL PARKER and her songs
BOBBY RICKEY and his drums, GIL MAISON "Dog-gone Nonsense", CHESTER DOLPHIN, JANE SLATER
His GREAT FORTUNE was his misfortune! His life was a mad merry-go-round of turf winners, riots, suicides, robberies . . . even murder!
HE BRAVED DISASTER to win riches . . love . . happiness!
Rene Clair's fun-filled romantic surprise "It Happened Tomorrow" A United Artists' release
Dick POWELL • Linda DARNELL, Jack OAKIE, Edgar Kennedy, Sig Ruman
She risked suicide to save his reputation — He knew what would happen BEFORE it happened!
Extra! ALAN LADD, BETTY HUTTON, WILLIAM BENDIX, SUSAN HAYWARD "Skirmish on the Home Front"

SUBURBAN
NO MAN'S LAND
OLIVIA DE HAVILLAND—SONNY TUFTS "GOVERNMENT GIRL" KAY KYSER and his ORCHESTRA "SWING FEVER" TEATRO — OPEN 5:30 — 25c to 6:00
EVANSTON
STADIUM — OPEN 6:15. 21c to 6:30 RED SKELTON "WHISTLING IN BROOKLYN" CLAIRE TREVOR "WOMAN OF THE TOWN"
B&K VARSITY — Sts. 1:45 GINGER ROGERS, ROBERT RYAN "TENDER COMRADE" & Betty Jane Rhodes 'You Can't Ration Love' LATE SHOW TONIGHT AT 10 P. M.
B&K CORONET — Sts. 6:30 Fred MacMURRAY "FOREST Rangers" & ANDREWS SISTERS, "SWINGTIME Johnny" Extra! "CITY THAT STOPPED HITLER"
B&K VALENCIA — Sts. 1:45 'Rains Came' & Rosalind Russell, "UNDER TWO FLAGS"
WILMETTE
WILMETTE — OPEN 6:15. 21c to 6:30 Anna Sten, Kent Smith "THREE RUSSIAN GIRLS" & Eric Portman, Phyliss Calvert "UNCENSORED"
HIGHLAND PARK
ALCYON — JUDY GARLAND, MICKEY ROONEY "GIRL CRAZY" "WOMEN AT WAR" Technicolor
GLENCOE
GLENCOE — OPEN 6:15. 21c to 6:30 A new Co-ed Mystery "NINE GIRLS" ANN HARDING, JINX FALKENBURG Added: Cartoon — Pete Smith — News
WINNETKA
COMMUNITY — 'MADAME CURIE' GREER GARSON and WALTER PIDGEON
DES PLAINES
DES PLAINES — MICKEY ROONEY, JUDY GARLAND Tommy Dorsey & Orchestra, 'GIRL CRAZY'
PARK RIDGE
PICKWICK — RED SKELTON, "WHISTLING IN BROOKLYN" & Ann Harding, Jinx Falkenburg, "NINE GIRLS"
FOREST PARK
FOREST — Mickey Rooney, Judy Garland "Girl Crazy" "TARZAN'S Desert Mystery" Johnny Weissmuller
ELMHURST
YORK — Johnny Weissmuller, Nancy Kelly "TARZAN'S DESERT MYSTERY" Jinx Falkenburg, Ev. Keyes, 'NINE GIRLS'
LA GRANGE
B&K LA GRANGE — "GUNG HO" Plus RICHARD ARLEN in "MINESWEEPER"
GLEN ELLYN
GLEN — "WHISTLING IN BROOKLYN" Red Skelton, Ann Rutherford plus 'YOU'RE A LUCKY FELLOW, MR. SMITH'
BLUE ISLAND
NEW LYRIC — Op. 1:00—Johnny Weissmuller "TARZAN'S DESERT Mystery" Plus JINX FALKENBURG in "NINE GIRLS"

RKO GRAND — CLARK NEAR RANDOLPH — Open 8:45 A. M.
WALT Disney's Snow White AND THE SEVEN DWARFS
Plus NEW MYSTERY "THE FALCON OUT WEST" with TOM CONWAY

SUBURBAN
MAYWOOD
LIDO — DOORS OPEN 12:30 KAY KYSER & his orch. "SWING FEVER" OLIVIA DE HAVILLAND—SONNY TUFTS "GOVERNMENT GIRL"
AUSTIN
PARK — 5960 Lake Ilona Massey "NEW WINE" FRANZ SHUBERT'S MUSIC ANN SHERIDAN, "WINTER CARNIVAL"
PLAISANCE — Wedgecorde Dishes. "The CITY THAT STOPPED HITLER" Olivia De Havilland, Paulette Goddard Charles BOYER 'HOLD BACK the DAWN'
SYMPHONY — 4937 Chicago. Claire Trevor "WOMAN OF THE TOWN" Red Skelton, "WHISTLING IN BROOKLYN"
B&K IRIS — Open 6:00—Douglas FAIRBANKS in "CATHERINE THE GREAT" & Charles Laughton, "HENRY THE 8TH"
ROCKNE — 5825 W. Div. Op. 6 P.M. Merle OBERON "Till We Meet Again" Wayne Morris, Pat O'Brien, "Kid from Kokomo"
AUSTIN — Fred MacMurray, Claudette Colbert, "NO TIME FOR LOVE" W. Huston, Ann Harding, "NORTH STAR"
OAK PARK
LAMAR — Marion at Lake 'L' ORSON WELLES Joan Fontaine, "JANE EYRE" MARGARET O'BRIEN, Jas. Craig, Marsha Hunt "LOST ANGEL"
LAKE — Lake & Marion CAPT. CLARK GABLE, CLAUDETTE COLBERT "IT HAPPENED ONE NIGHT" & Jane Wyatt RONALD COLMAN, "THE LOST HORIZON"
BERWYN
B&K BERWYN — Randolph Scott GUNG HO & RICHARD ARLEN in "MINESWEEPER"
OAKWYN — Roos.-Oak Pk. LON CHANEY "SON OF DRACULA" Andrews Sisters, "SWINGTIME JOHNNY"
VILLA PARK
VILLARD — Claudette Colbert, Fred MacMurray "NO TIME FOR LOVE" "NORTH STAR" Walter Huston, Anne Baxter
ELMWOOD PARK
ELM — 7540 Grand Ave. George Brent, Myrna Loy, "THE RAINS CAME" Ronald Colman, "UNDER TWO FLAGS"

2 BEST at the McVickers — MADISON-STATE — TODAY—8:45 A. M.
Unforgettable Love! GINGER ROGERS "Tender Comrade" with ROBERT RYAN, RUTH HUSSEY
PLUS ALFRED HITCHCOCK'S Stirring Production of JOHN STEINBECK'S "LIFEBOAT" with TALLULAH BANKHEAD, WM. BENDIX
Price Changes 1 & 6:30
LA SALLE — Madison-Clark. LATE SHOW BRIAN AHERNE and ROSALIND RUSSELL "WHAT A WOMAN" KAY KYSER, LENA HORNE "SWING FEVER"
STUDIO — VAN BUREN at MICHIGAN — Open 10:45 — 2nd WEEK
"BRIDE OF BALI" NAKED truth ABOUT BALI Plus "JUNGLE PASSION" STRANGE LOVERS
ADULTS ONLY

MARINES OPPOSE MERGER OF U. S. FIGHTING FORCES

Gen. Vandegrift Defends Present Setup.

BY WILLARD EDWARDS.
[Chicago Tribune Press Service.]

Washington, D. C., May 11.—Lt. Gen. A. A. Vandegrift, commandant of the marine corps, who personally supervised the landing operations at Guadalcanal, today flatly opposed any military reorganization plan that would alter the status of the marine corps as a part of the navy.

Appearing before a special house committee considering legislation to consolidate the war and navy departments, Gen. Vandegrift expressed opposition to any program that might affect the esprit de corps "which makes the United States marine unexcelled as a fighting man anywhere in the world."

He followed on the witness stand Ralph A. Bard, assistant secretary of the navy, who joined previous navy representatives in arguing against a combination of the fighting services under one head, particularly before the war is over. The war department has announced itself generally favorable to the proposal.

Tells of Landings.

Gen. Vandegrift spoke of his experiences in the Guadalcanal landings, the first American offensive by ground forces in the war and regarded by many as the turning point in the Pacific war.

"I can assure you," he said, "that if there had been no fleet marine force as part of the navy, the Guadalcanal operation could not have been undertaken at that time [August, 1942], and the Japanese advance in the move to cut our sea lanes to Australia and New Zealand would not have been stopped there."

Refers to Traditions.

"I believe that the elements of tradition and esprit de corps should be considered in any suggested change of organization," he told the committee. "During over 168 years, traditions have been built up which have been passed on to nearly half a million marines during this war.

"We can envision no gain to our country's readiness for war in any reorganization which would discard a tradition and an esprit as old as our nation and which have become inspiring parts of the heritage of our people."

Rep. Wadsworth [R., N. Y.] reminded him that a lack of unity of command brought disastrous results at Pearl Harbor.

Rep. Thomason [D., Tex.] observed that "no one wants to abolish the marine corps, but we want an overall department to save money by doing away with these procurement agencies we find in every department."

FORMER LAWYER ASKS $6,352,000 FOR DISBARMENT

H. M. Phipps of 7603 Sheridan rd., an attorney who was disbarred by the Illinois Supreme court in August, 1942, yesterday filed a 74 page suit in Superior court asking damages of $6,352,500 from the Chicago Bar association, the Chicago Title and Trust company, Municipal Judge George B. Weiss, Superior Judge John J. Lupe, and two individuals identified as Len Young Smith and "Captain" Allen.

Phipps charged that his disbarment was the result of a conspiracy among the defendants. The action against him, he said, did not include a single allegation of misconduct.

The disbarment resulted in a financial loss equivalent to the damages he asked, he stated. He said he lost $250,000 for failing to conclude successfully a real estate case in which he was involved as an attorney.

Ward Huston Stricken, Revived by Firemen

Firemen revived Ward T. Huston, 50, of 1745 Hinman av., Evanston, owner of a real estate firm at 110 S. Dearborn st., after he suffered a heart attack yesterday in a loop restaurant. He was taken to the Presbyterian hospital.

Vaughan's

5 Roses Ever-blooming 2 Yr. No. 1 for $3.50

Now is the tme to plant roses in the Chicago area. We have a large assortment of the finest varieties for this section.

Five everblooming hybrid-tea varieties. 1 each red, pink, yellow, white and multicolor, named varieties of our selection, worth 90c each, for $3.50. Shipped by express.

4 French Hybrid Lilacs, 18 to 24 in., for $2.95 1 each Charles Joly (double red); Chas. X (very fragrant single reddish-purple); Mme. Lemoine (double white), and President Grevy (double blue); 18 to 24 inch on own roots, $1.25 each; four, one of each kind, for $2.95. Shipped via express, charges collect.

3 McDonald Crimson Rhubarb, divisions $2.00 Bright red stalks; low acidity; fine grain and fruity flavor. Divisions, 75c each; 3 for $2.00. (Postage, 10c additional.)

Flowering Shrubs and Evergreens Good assortment of shrubs, everblooming roses, vines and small fruits.

Make your own selection of plants on Saturday, Sunday or weekdays at our sales station at 47th Street and Willow Springs Road, Western Springs, Illinois.

Vaughan's Seed Store

SMITTY

'I'M STILL BOSS,' WALTERS SAYS AFTER OPA QUIZ

"I'm still boss, and I'll be back on the job in Chicago Saturday," Rae E. Walters, stormy petrel of the regional office of price administration, told THE TRIBUNE last night in a call from the district OPA office in Des Moines, Ia.

Walters, whose administration here was whitewashed by investigators' reports Wednesday, volunteered the information apparently as a result of rumors that he would resign at the request of Chester Bowles, OPA administrator. The investigation followed complaints of department heads about Walters' rule.

Walters said he was combining a few days' recreation with visits to district offices "which I haven't seen before." He slated a visit to the Moline area office today. He said he had visited his home in Harlan, Ia., near Des Moines,

HEART VICTIM REVIVED IN OFFICE.

Elmer C. Nelson, 47, of 4725 Sheridan rd., an investment banker's clerk at 231 S. La Salle st., was revived by artificial respiration yesterday after he suffered a heart attack while writing stock quotations.

GUN CLUB TO OBEY COURT BUT SEEKS TO STAY IN LINCOLN PARK

Virgil Gunlock, president of the Lincoln Park Gun club, announced yesterday that the club will not appeal further the recent Appellate court decision which held that the park district has the right to cancel the lease of the club, a private organization.

Gunlock said that the club, which has been in Lincoln park since 1918 and has 180 members, will try to work out some agreement with the park officials for continuing the club at its present site. He added that, altho the club is private, the public may use the traps and target ranges.

President Robert J. Dunham of the park district said that the court's decision will be referred to the law department, after the time for appeal has expired, and that general rules will be drawn for all private clubs and enterprises using park facilities.

TERRY'S ARTIST TO GET GOLD KEY ON RADIO SHOW

Milton Caniff, creator of "Terry and the Pirates," CHICAGO TRIBUNE comic strip, will be saluted as one of America's outstanding young men on the Freedom of Opportunity broadcast over W-G-N and the Mutual network at 7:30 tonight. Caniff will receive the gold key and scroll of achievement presented each week on this program to some outstanding American young man. Selections for this distinction are made by a board acting in coöperation with the U. S. Junior Chamber of Commerce.

Milton Caniff.

Caniff's comic strip characters have performed a valiant function against the Japs. Just as Terry has gone to war so has Caniff's artist's brush. Caniff's full page cartoon, "How to Spot a Jap," which appeared in the TRIBUNE in full color, has been used widely by the army for training purposes. He also drew the illustrations for "The Soldier's Pocket Guide to China." In addition he made illustrations showing what to do in case of an air raid and a group of pictures for an office of civilian defense manual.

ONE OF THE 6 FAMOUS EATING PLACES IN THE WORLD

NO CABARET TAX

885 Restaurant

DINNERS FROM $2.50

World famous for food
Choice liquors . . . Cocktails from 5
Dinner served till 11

885 NO. RUSH—PH. DEL. 0885

SUNDAY MAY 14 IS MOTHERS' DAY

ALLIED FLORISTS' ASSOCIATION OF ILLINOIS

Say it with Flowers

DESPERATELY NEEDED! Waste paper is needed for containers for blood plasma, food, ammunition, and some 700,000 other war supplies. Save a bundle a week and save a boy's life.

Coty Customers . . .

subconsciously impressed with the way Coty does things, with the inimitable beauty that seems to breathe its spell through all their traditionally fine creations. Suddenly a chance like Mother's Day comes up to hatch some wonderful, tingling surprise—without pondering they say "Something Coty!" Make it the precious Muguet de Bois, the truest Lily of the Valley fragrance that's ever echoed its way through perfume, dusting powder and talc

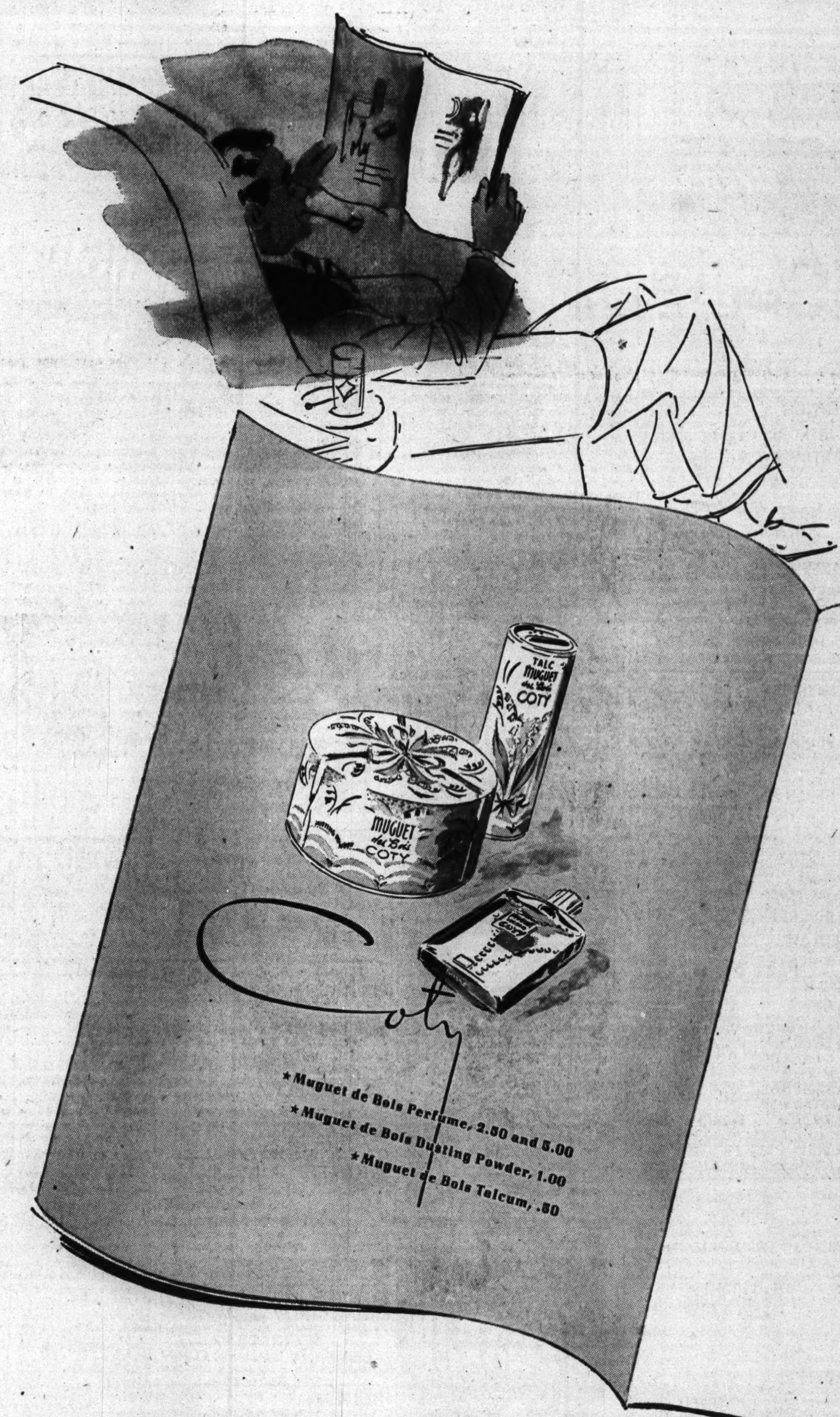

*Above prices subject to 20% Federal Excise Tax.

CARSON PIRIE SCOTT & Co..

Toiletries • first floor

SECTION TWO
SPORTS MARKETS

Chicago Daily Tribune
THE WORLD'S GREATEST NEWSPAPER

FRIDAY, MAY 12, 1944. *** 27

SUPERIOR
3 Tribune phone numbers for FASTER SERVICE
0200 PUBLIC INFORMATION SERVICE
0260 SPORTS BULLETIN SERVICE
0100 WANT ADS GENERAL BUSINESS

SOX WIN IN 16TH; CUBS BEAT PHILS, 5 TO 3

DOUBLE STEAL WHIPS A'S, 4-2; EVENS SERIES

Third Victory for Maltzberger.

Hard Earned

CHICAGO.	Ab	H	P	A	PHILADELPHIA.	Ab	H	P	A
Schalk,2b	6	0	3	5	White,rf	7	1	4	0
Webb,ss	7	1	4	6	Garrison,lf	8	2	6	0
Moses,rf	7	2	4	0	Estalella,cf	7	3	3	0
Trosky,1b	7	2	13	1	Hayes,c	6	3	4	1
Tucker,cf	7	2	6	0	Siebert,1b	5	0	19	2
Hodgin,lf	5	0	4	0	Hall,ss	7	2	5	5
Cuc'ello,3b	5	2	3	1	Kell,3b	6	1	3	3
Tresh,c	6	1	9	1	Rullo,2b	3	0	0	4
Lopat,p	3	0	2	2	Busch,2b	4	1	3	2
Maltzb'g'r,p	2	0	0	2	Flores,p	5	1	1	5
					Christop'r	2	0	0	1
					*Wilkins	0	0	0	0
	55	10	48	18		60	14	48	24

*Ran for Flores in 12th.

Chicago ...100 100 000 000 000 2—4
Phila. .....200 000 000 000 000 0—2

Runs—Chicago: Schalk, Trosky [2], Hodgin. Philadelphia: Garrison, Estalella. Runs batted in—Moses, Garrison, Hall, Cuccinello, Tresh. Sacrifices—Hayes, Maltzberger. Two base hits—Kell, Trosky, Tresh. Three base hit—Moses. Home run—Garrison. Stolen bases—Moses, Garrison, Estalella, Busch, Trosky, Hodgin. Double plays—Schalk to Webb to Trosky; Siebert to Hall to Christopher. Left on bases—Chicago, 11; Philadelphia, 17. Struck out—Lopat, 6; Flores, 1; Maltzberger, 3. Bases on balls—Lopat, 3; Flores, 3; Maltzberger, 3; Christopher, 3. Hits—Lopat, 9 in 7⅔ innings; Flores, 7 in 12; Maltzberger, 5 in 8⅓; Christopher, 3 in 4. Hit by pitcher—Flores [Hodgin]. Winning pitcher—Maltzberger. Losing pitcher—Christopher. Time—3:45. Umpires—Rommel, Weafer, and Berry. Attendance—4,690.

BY EDWARD BURNS.
[Chicago Tribune Press Service.]

Philadelphia, Pa., May 11.—Hal Trosky's and Ralph Hodgin's delayed double steal in the 16th inning while Russ Christopher held the ball enabled the White Sox to beat Philadelphia today, 4 to 2. Trosky scored the winning run and Hodgin also got home later in the inning on a double by Mike Tresh. The Sox's victory evened the series with the Athletics at one triumph apiece.

Gordon Maltzberger, who replaced Ed Lopat with the bases loaded and two out in the ninth, was the winning pitcher. It was his third success of the season, all in relief assignments. He pitched 8 1-3 innings today, a span in which he nobly pitched out of jam after jam.

The Sox made six hits off Jess Flores in the first five innings, then only two off Flores and Christopher in the next 10 innings prior to the windup 16th.

Trosky's Double Starts It.

With one down in the 16th Trosky, who had effected the long lived 2 to 2 tie by scoring in the fourth inning, doubled to left. Thurman Tucker walked on four pitches and was forced by Hodgin, Trosky stopping at third. With Christopher on the mound and the count 2 and 2 on Tony Cuccinello, Hodgin broke rather deliberately for second, as per custom on a 3 and 2 count with two out. Christopher whirled to throw to second, then changed his mind as he saw Trosky galloping homeward. Christopher eventually threw to the plate, but Trosky slid home with the payoff run. Cuccinello then walked and Mike Tresh doubled to right, scoring Hodgin. Maltzberger went out, then retired the A's in order in the home 16th.

The Sox stayed in fifth place but again rose to a .500 rating. Tomorrow night they will conclude their series in an evening game, Philadelphia's first of the season.

Schalk Scores on Moses' Fly.

The run the Sox scored in the first inning was their first since Cuccinello drove in a pair in the second game in Detroit last Sunday. Le Roy Schalk opened the game by walking and went to third when Skeeter Webb dribbled a hit and run single thru the opening between first and second base. Schalk got home on Wally Moses' fly to Jo-Jo White.

The Sox thought their run would stand up for an inning or so when White, first up for the A's, was called out on strikes but the notion vanished when Garrison drove his homer into the upper deck of the left field stand. Roberto Estalella walked and Frank Hayes beat out a single to Webb. Dick Siebert, whom the Sox failed to retire yesterday in five chances, struck out but Irv Hall singled to short left center. Estalella scoring, Hayes reaching third and Hall taking second on a throw to third. George Kell was out on a nice play, Trosky to Lopat.

It took three hits for the Sox to produce a tying run in the fourth inning. Trosky lined a single to right and stopped at second on Tucker's single to left. Trosky reached third on Ralph Hodgin's fly to White and scored on Cuccinello's second single to left.

College Baseball

YESTERDAY'S RESULTS.
Elmhurst, 3; Concordia, 1.
Western Michigan, 13; Wayne, 0.

TODAY'S GAMES.
Wisconsin at Purdue.
Illinois at Minnesota.
Ohio State at Michigan.
Western Michigan at Notre Dame.
Wilson at Elmhurst.

In the WAKE of the NEWS

BY ARCH WARD.

WHITEY KUROWSKI, the St. Louis Cardinals' hard hitting third baseman, has five brothers, all of whom played baseball at one time or another and three of whom now are fighting for their country. . . . Within the family circle, Whitey ranks second to Brother Walter as a hitter, according to Brother Ray, second baseman at Penn State, where he is a marine trainee. . . . Walter, who at 26 is two years older than his major league kin, competed in football, basketball, and baseball at Muhlenberg college. He's a chief specialist in the navy and stationed at Bainbridge, Md. . . . Coach Greasy Neale arrived in Philadelphia yesterday to get a slant on the Eagles' 1944 prospects. . . . Soldiers stationed along the western seaboard are loudly critical of the Pacific Coast league, which demands full admission prices from the G. I.'s on Sunday. . . . Luis Castro, famous Mexican bullfighter, also plays a snappy second base for the baseball club in Monterrey, his home town. . . . Connie Mack, in giving Buck Newsom permission to take the missus with him on the Athletics' trips, remarked, "I know she'll take good care of him." . . . Officials of the Senators were so excited about an impending game with the Yankees in the capital the other day that they forgot to order the playing of the Star Spangled Banner. . . . Nomination for the most unusual name for a ball park: Nashville's Sulphur Dell. . . . Southern association baseball fans have placed their stamp of approval on war time baseball in the most convincing possible way—at the box office. . . . Opening day turnouts were more than twice as large as for either of the two other post-Pearl Harbor seasons. . . . The Sacramento club of the Pacific Coast league is owned by 210 stockholders, ranging from Joe O'Neil, wealthy oil man and president of the team, down to laborers and street car conductors, who bought in for $50 each. . . . The first venture of the new Bing Crosby productions will be a picture based on the life of John L. Sullivan.

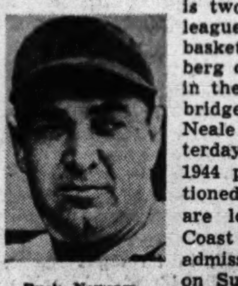
Buck Newsom.

Earl Neale.

Eddie Smith, the White Sox's tough luck left hander, who became so rotund on several occasions Manager Jim Dykes had to take disciplinary action, is abroad with Uncle Sam's infantry and sleek as a race horse, they do say. . . . Don't try to tell the Phillies 13 is an unlucky number. . . . Their victory over the Cubs in Wrigley field Wednesday was the 13th game in which they had committed no errors. . . . They used 13 hits to triumph and it was the Chicagoans' 13th straight setback. . . . Eastern newspapers have been chiding the Cubs for having three managers in one week. . . . Some of them say that a new team is needed more than a "parade of skippers."

Don't Worry, Somebody Will.

Roosevelt mum on fourth term. . . . Willkie gives up. . . . Dewey

silent on Presidential race. . . . MacArthur refuses to run. . . . Doesn't anybody want the job?
—Henry Spetter.

* *

Do You Remember 'Way Back When:

On spring evenings we kids played hide and seek, you, Mom, and the back step were the goal? When "free" meant we were "home free" and not just our letters.—Pat, the Paratrooper in the South Pacific.

We children were fascinated by the minnie balls grandpa brought home from the Civil war?—Zaida Jones Blaine.

We never bought as many pairs of shoes as we are allowed under rationing?—Rich of I. H. C.

* *

Pet Peeves.

People who crowd around my stand, read all the papers and refuse to budge an inch to let a cash customer thru.—C. Harrington, Newsboy.

The guy next to me on the street car who turns the page of his paper before I'm thru reading it.—Patty.

The guys who guzzled the cheapest brands before the war and complain vehemently now about the shortages of good bourbon and scotch.—Ted, the Bartender.

* *

Knitting Reverie.

How often do I picture,
While knitting row on row,
The man within the service
To whom this scarf will go.

I wonder where he's stationed,
And what his age may be,
Or whether he is lonely
And far across the sea.

Perhaps he has a sweetheart
To whom he said adieu,
And then he may be married
And have a child or two.

But always there's a hoping
In every stitch I do
The man who wears this muffler,
Perhaps, my son, is you.
—Hilda Butler Farr.

One Female to Another.

Fragile, lovely, she suggests
Trailing vines that climb,
Covering trees, steps, fences,
Gracing summer time;
Making summer bright and green,
Painting autumn gaily
Red and tawny. As she goes
Laughing, talking daily,
Vividly she brings to mind
Wild ivy—the three leafed kind!
—Alice Sit-by-the-Fire, Detroit.

* *

Jest in Passing.

Is it true that the Nazi version of "Pistol Packin' Mama" is "Luger Luggin' Lizzie"?

I notice from recent reports that the navy is preparing for six more years of war. If that's the case, I'm glad I'm in the army.—The Voice from the Gallery, Somewhere in Australia.

* *

Famous Last Words.

Our love is of the platonic type. I've never seen a train on it, it's just a side track.
—A Rebel from Down Yonder.

* *

The Wake Depends Upon Its Friends. Help! Help!

* *

It's Hometown.

It's Hometown. . . . Where you meet the same fellow on the street a half dozen times a day and say hello each time. . . . Where you know almost everybody and like most of them. . . . Where the cops wave as they pass in the squad car. . . . Where every one is interested in your love life. . . . Where unfamiliar voices call you at the newspaper office for the weather report or the correct time and answer, "Thanks, Dan." . . . Where there are streets you have known under the tumbling leaves of autumn, the swirling snows of winter and reflecting neon lights on surfaces glazed with rain. . . . Where you pass certain porches and see ghosts of long dead romances. . . . Where you were born, knew aching adolescence, despaired, dreamed, learned of death, and looked out at the universe and eternity.
—Daniel Francis Clancy.

* *

Thinkogram.

It is the girl who gossips the least who is least gossiped about.
—Virgie the Receptionist.

* *

Even as You and I.

Finally met a fellow who can quit smoking. I know it's true because I see him do it every week.
—Al Morrison.

* *

Eyes and Heart.

My eyes have seen a thousand loves,
But my heart has found but one—
And tho my eyes seek millions more,
The search of my heart is done.
—Frank H. Keith.

* *

Yes, Isn't It?

Isn't it amusing when you recall the person who has tried to amuse others at your expense never for a moment suspected how amused you were? —Peg Du-Bal.

Ten Years Ago Today—High Quest beat its stable mate, Cavalcade, to win the Preakness. . . . The United States retained the Walker cup by beating England 9 to 2. . . . Bill Lee yielded two hits as the Cubs beat the Dodgers, 5 to 0. . . . The Ottawa hockey club franchise was transferred to St. Louis.

PROS ALL SET FOR 2D GOLF CLASS TONIGHT

Schedule Lessons at Four Links.

BY CHARLES BARTLETT.
(Picture on next page.)

The second lesson of the 12th annual free golf school conducted by THE TRIBUNE will be given tonight on the four courses of the Chicago park district, regardless of whatever machinations that whimsical character, the weather man, has in mind. The members of the Illinois section of the Professional Golfers' Association of America again will comprise the faculty of this oldest and largest plan of gratis group teaching in the history of any sport.

There was a time when the officials of the school and the Illinois P. G. A. members who are donating their tutorial services for the 12th consecutive season used to make overtures to the aforesaid weather man. They let it be known that they esteemed him as one of nature's noblemen, a truly considerate citizen who would garnish the four lessons of the school with gorgeous sunsets and dry, cooling temperatures.

Pros to Be There.

The professionals yesterday disdained any comment on the doings of the W. M. They merely allowed that they will be on hand at the park district courses at 7 o'clock this evening, come snow, hail, or monsoon. It may be that their reticence was due to the memory of the miserable evenings which struck three of the four 1943 classes. And then there was the more recent business of last Monday night, when the gent in charge of the elements spilled a batch of showers thruout the day, relenting only an hour before the first classes of this year's school were due to begin.

The P. G. A. faculty again refused to be daunted by the moisture, as did 4,000 men, women, and children of the Chicago area who turned out to take the opening instruction of the grip and the stance. That brave class raised the total attendance for the school, since its inception in 1933, to 418,000.

Will Combine Lessons.

Because of the thousands of potential students who were prevented from attending Monday's class, the Illinois P. G. A. members, headed by President Alex Cunningham of North Shore, plan tonight to combine the teaching of the grip and the stance, subjects of the first lesson, with the second theme, the address and the introduction to the swing. If you missed the first lesson, you are welcome to attend tonight's instructions, which will enable you to catch up on absence from the first class.

Pvt. Chick Harbert, the long hitting Michigan professional who is now stationed with the air WAC recruiting office here, will be the guest of Prof. Jerry Glynn at the Jackson park classes tonight. Eddie Bush of Oak Park, secretary and treasurer of the Illinois section, will give a shot-making demonstration at the Columbus park lesson. It will be a busy day for the hustling Bush, who this morning will put on a show for convalescent veterans at the Gardner hospital, make his regular appearance at THE TRIBUNE school, and then hurry to his job as a driller in a Lake street war plant.

Bring a Mashie.

Simplest feature of the school is the method of joining it. Only requirement for enrollment is your prompt appearance at the park district course nearest your work or home. The classes begin promptly at 7:15 o'clock, and each pupil is asked to appear 15 minutes before that hour. Bring one golf club, preferably a mashie.

There is no charge for any of the four lessons, which will be concluded next week, with two lessons on the swing. These will be given at the same hour on the same four courses, the third on Monday night and the fourth and last on Friday evening.

All four park district courses are readily accessible, being reached by rapid transit, motor coaches, and surface lines. Their locations are Marquette park, Kedzie av. and Marquette rd.; Diversey, in Lincoln park at Lake Michigan and the foot of Diversey blvd.; Columbus park, Jackson blvd. and Central av., and Jackson park, just east of 63d st. and Stony Island av.

DOM TAKES CHANCE AND LOSES

Dom Dallessandro of the Cubs is out at the plate trying to score on a fly to the outfield in fifth inning of yesterday's game with the Phils, which Cubs won, 5 to 3. The bases were loaded with none out when Bill Holm, Cubs' catcher, hit a fly to Ron Northey in right field. Dom tried to score after the catch, but was beaten by Ron's throw to Catcher Bob Finley. The umpire is Lynton (Dusty) Boggess.
[TRIBUNE Photo.]

RACING RECORDS ARE ENDANGERED

Totals at Sportsman's Largest in History.

BY MAURICE SHEVLIN.

The Chicago public's enthusiasm for thorobred racing has reached such a high level during the first 11 days of the 14 day meeting at Sportsman's park that all records appear certain to go by the board long before the Chicagoland season closes early in November.

The Cicero track already has climbed high above last spring's figures, so high in fact that by the time the last horse finishes in the final race next Monday, it is estimated that well over $8,000,000 will have been wagered.

$6,541,124 Is Wagered.

Yesterday's mutuel handle amounted to $635,577 and raised to $6,541,124 the total for the meeting as compared with $4,139,035 for the same period in 1943. Only last Monday's figures fell below the half million mark as rain fell all morning and far into the afternoon. Nevertheless, even then nearly 9,000 patrons wagered $462,791.

Yesterday's crowd of 12,056 had to be content with many short prices as the track improved under a bright sun.

Damie Pays $8.20.

Willie Gillespie brought T. Siegel's Damie home in front in the fifth, the first of two $1,400 allowance features and named for Col. Dan A. Hardy. Sand Storm was second and Play Grier took third. Damie paid her backers $8.20 to win.

The second feature, the "Col. Frederick Horner," went to the White Spot farm's Brilliant Fly with Earl Henson up. Cherry Trifle was second and Owasse third. A $2 win ticket was worth $5.

Marcos Pena, the meeting's leading jockey, tacked two more winners on to his record yesterday, scoring in the first on Sir Lo and in the fourth on Charlene, which paid the highest price of the day, $19.60.

Double Pays $13.60.

The daily double returned $13.60, the smallest reward of the meeting, when Pena brought in the favorite, Sir Lo, in the first event, and Eddie Franklin scored on Quick Tool, the bettors' choice in the second. Crumpet was second and Cloe-Flight third. Sir Lo paid off at $6 and Quick Tool at $4.60.

Today's program has two $1,500 allowance races in the featured spots, the fifth and sixth races.

Nova K. O.'s Brouillard in 3d for Eight Straight

Oklahoma City, Okla., May 11 (AP).—Lou Nova, California heavyweight, took another step on his comeback trail tonight with a third round knockout over Don Brouillard, Minneapolis, before 3,000 fans. It was Nova's eighth successive knockout.

What's Wrong with Cubs? They Won, Didn't They?

BY EDWARD PRELL.

What's wrong? Mrs. Margaret Barnard, 2744 Pine Grove av., who has been following the Cubs for 30 years, sounded the hopeful keynote yesterday for north side fans who were asked an old famaliar question, "What's wrong with the Cubs?" Never was this question more appropriate. When asked, the Cubs had lost an unprecedented 13 straight under three leaders—Jim Wilson, Roy Johnson, and Charley Grimm.

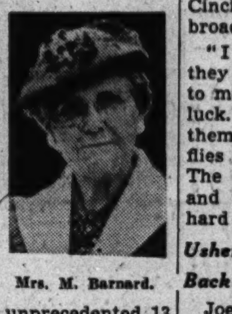
Mrs. M. Barnard.

"Since 1914, I've never switched my Cub affections," said the little lady, who like Manager Grimm, is a St. Louis native. Glancing toward the Cub dugout every once in a while to spear Grimm for an autograph when he appeared, she continued:

"I've seen almost all the Cubs' games at Wrigley field this season. It's just something no one can account for. There's no explaining. But I think they'll sail on thru. They needed that uplift that Charley Grimm will give them. When the Cubs made Charley the manager, I wrote him a letter. 'I feel just like Santa Claus had come to town,' I told him."

Private Says That's What He Wants to Find Out, Too.

Then there was a soldier, Pvt. Howard Kluender of Chanute field and a native of Paulina, Ia.

"That's why I'm out here," he

[TRIBUNE Photos.]
Pvt. Howard Kluender [left], Seaman Bill Hall, and Joe Murphy [right].

replied candidly. "To see what is the matter with 'em!"

Near-by was a sailor, Seaman First Class Bill Hall of Glenview naval air station and Marietta, O. First, he wanted it understood he was a Cincinnati Red fan, but he proved broadminded.

"I don't think they're as bad as they seem," he conceded. "It looks to me like they've had a lot of bad luck. The day I saw the Reds beat them the wind was blowing pop flies away from the Cub fielders. The Cubs have some good players and when they get going will be hard to beat."

Usher Predicts Cubs Will Come Back "Like a Six-Mule Team."

Joe Murphy, an assistant chief with Andy Frain's usher corps, who has been looking at the Cubs for 21 years, thought the team was trying too hard.

"I think Grimm will bring them luck," he said. "They have the ball club but just can't get going. I've never seen a Cub team in such a slump, but they'll begin pulling out of it like a six-mule team."

Kenneth Goss, Wrigley field cush-

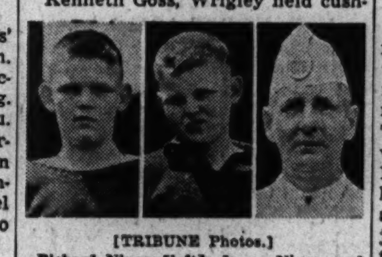
[TRIBUNE Photos.]
Richard Nixon [left], James Nixon, and Kenneth Goss [right].

ion vendor, had another analysis: "They have so many new players it's taking time to get a winning combination. They'll play hard and win for Charley Grimm."

The red headed Nixon brothers, Richard, 13, and James, 10, of 1213 Newport av., were slightly overwhelmed at being invited to the clinic.

Maybe they thought the question would be, "Why aren't you kids in school?" When they learned differently they became a little more communicative.

"They're not as good as they were last year," was Richard's offering. "They're just not ready yet, I guess."

James came up with a masterful idea.

"Why don't they get some new players like Babe Ruth, Joe Di Maggio, or Ted Lyons?" he asked.

MAJOR LEAGUE STANDINGS

AMERICAN LEAGUE.

	W.	L.	Pct.		W.	L.	Pct.
New York	10	5	.667	CHICAGO	9	9	.500
St. Louis	13	7	.650	Phil'phia	7	10	.412
Wash'ton	10	7	.588	Boston	6	11	.353
Cleveland	10	9	.526	Detroit	6	13	.316

YESTERDAY'S RESULTS.
Chicago .... 4; Philadelphia 2
16 innings.
New York .... 5; Detroit 2
Cleveland .... 7; Boston 6
Washington .... 4; St. Louis 2

GAMES TODAY.
*Chicago at Philadel. Detroit at New York.
Cleveland at Boston. *St. Louis at Wash.
*Night game.

NATIONAL LEAGUE.

	W.	L.	Pct.		W.	L.	Pct.
St. Louis	13	6	.684	Brooklyn	9	8	.529
Cinc'nati	11	6	.647	New York	8	11	.421
Phila'phia	10	6	.625	Boston	8	12	.400
Pittsb'gh	8	7	.533	CHICAGO	2	13	.133

YESTERDAY'S RESULTS.
Chicago ....5; Philadelphia 3
Cincinnati ....4; New York..........3
Brooklyn ....2; St. Louis..........1
Boston ....7; Pittsburgh 2

GAMES TODAY.
Phila. at Chicago. New York at Cinc.
Boston at Pittsburgh. *Brooklyn at St. L.
*Night game.

PROBABLE MAJOR LEAGUE PITCHERS IN GAMES TODAY

[BY THE ASSOCIATED PRESS.]

American League.
Detroit at New York—Newhouser [3-3] vs. Zuber [1-0].
Cleveland at Boston—Kennedy [1-1] vs. Hughson [1-1].
St. Louis at Washington [night]—Caster [1-1] vs. Wynn [2-1].
Chicago at Philadelphia—Ross [0-1] vs. Newsom [1-1].

National League.
New York at Cincinnati—Seward 0-1] vs. Heusser [1-0].
Brooklyn at St. Louis—Gregg [3-2] vs. Lanier [4-0].
Philadelphia at Chicago—Schanz [2-1] vs. Derringer [0-4].
Boston at Pittsburgh—Andrews [2-2] vs. Roe [2-1].

BREAK LOSING STREAK AT 13; MAKE 11 HITS

Hanyzewski Yields 7 to Losers.

That's It!

PHILADELPHIA.	Ab	H	P	A	CHICAGO.	Ab	H	P	A
Mullen,2b	4	0	0	1	Johnson,2b	4	1	0	3
Adams,cf	4	1	4	0	Cav'retta,1b	5	2	11	1
Wasdell,lf	4	1	2	0	Goodman,lf	4	1	0	0
Northey,rf	4	3	5	1	Nicholson,rf	4	2	3	0
Lupien,1b	4	0	7	0	Dal'andro,cf	3	1	3	0
Finley,c	4	1	5	0	York,3b	4	1	1	5
Cieslak,3b	4	1	0	2	Merullo,ss	3	1	2	1
Hamrick,ss	4	0	1	4	Holm,c	4	2	6	0
Barrett,p	1	0	0	1	H'zewski,p	4	0	1	3
Covington,p	1	0	0	0					
	34	7	24	9		35	11	27	13

Philadelphia ....101 001 000—3
Chicago ....001 210 01*—5

Runs—Philadelphia: Adams, Northey [2]; Chicago: Cavarretta, Merullo, Holm, Nicholson [2]. Runs batted in—Adams, Northey, Finley, Nicholson [2], Cavarretta [2], York. Sacrifice—Merullo. Two base hits—Holm, Cavarretta. Home runs—Adams, Northey, Nicholson. Double play—Northey to Finley. Left on bases—Philadelphia, 5; Chicago, 9. Struck out—Barrett, 1; Covington, 2; Hanyzewski, 5. Bases on balls—Barrett, 1; Covington, 1; Hanyzewski, 1. Hits—Barrett, 10 in 4 innings [none out in 5th]; Covington, 1 in 4. Wild pitch—Hanyzewski. Losing pitcher—Barrett. Time—1:50. Umpires—Boggess, Pinelli, and Ballanfant. Attendance—3,872 paid; 250 service men.

BY IRVING VAUGHAN.

The Cubs, who suffered the agonies of defeat thru 13 games, stuck their heads out of the cellar door long enough yesterday to let the baseball world know they still are alive. They made the declaration in the form of a triumph over the Phillies, their first success since opening day, April 18, at Cincinnati. The score that broke the losing streak was 5 to 3, an achievement made possible by the fact that Charley Grimm's boys finally came up with an attack that was timely.

The attack, which also had distance as indicated by Bill Nicholson's first homer of the year, extended into 11 safe blows, only three of which went to waste. The total, however, was none too many for Ed Hanyzewski, who, altho taking his directions from a four-leaf clover shipped him by an army sergeant, couldn't resist tampering with the home run ball. The Phillies grabbed their first two runs in that fashion, the thumping being done by Elvin Adams and Ron Northey.

Overcome Phils' Lead.

By way of making their emergence from the darkness more emphatic, the Cubs won despite being two runs in arrears before they had made their first dent in the plate. They made a modest one run advance in the third against Kewpie Barrett, took the lead on a timely hit by Phil Cavarretta in the fourth and knocked Barrett loose from his job with one run in the fifth, in the scoring of which Nicholson, Dom Dallessandro, and Tony York, restored to third base, figured.

The horrible possibilities of the losing streak continuing arose as early as the first inning with only one out, when Adams pumped his homer into the left field bleachers. The outlook wasn't improved any by the fact that with two out in the third Northey plunked his four baser into the right field seats. But the same inning brought a guiding hand to the boys in the cellar. Capt. Cavarretta led off with a two bagger to left center, arrived at third ahead of Ray Hamrick's throw on Ival Goodman's grounder and scored on Nicholson's fly, which Northey captured close to the wall in right center.

Drive Barrett from Mound.

The splurge that brought the Cubs two runs and a 3 to 2 lead in the fourth began with Len Merullo singling to center and continued with Bill Holm doing the same thing for his second hit of the day, as well as for the season. Hanyzewski tried to sacrifice but couldn't make it, so compromised on three strikes, and when Don Johnson was retired on a tap in front of the plate, the matter of scoring was up to Cavarretta. He banged a single into center to chase Merullo and Holm across the plate.

The Cubs started off in the fifth as if fully intending to make the sky the limit. They collected three singles before anybody was retired and wound up the inning with only one run. The singles came from Nicholson, Dallessandro, and York, the first named scoring. The blast shook Barrett off the mound and brought forth Chet Covington. He refilled the bases by making a late throw trying to force Dallessandro at third on Merullo's bunt, but the mistake didn't hurt. Holm flied to Northey, who made a perfect throw to the plate to nail Dallessandro, and Hanyzewski lofted to Adams.

Bill Makes It Safe.

The Phillies cut the Cubs' two run lead in half in the sixth, altho making only one hit. Northey led with a single to right and moved to second on a wild pitch. He went on to third on Tony Lupien's fly to Nicholson and scored while Merullo was throwing out Bob Finley. Then Nicholson restored the Cubs' two run edge with his homer, which barged into the left field seating space at the opening of the seventh.

MOON MULLINS

ROOKIE STARS; DODGERS BEAT CARDS, 2 TO 1

Bill Hart Bats in 1 Run, Scores Other.

St. Louis, Mo., May 11 (AP).—Curt Davis held the St. Louis Cardinals to eight scattered hits as the Brooklyn Dodgers nosed out the league leaders, 2 to 1, today to even the series.

Rookie Bill Hart played the hero's role, scoring the Dodgers' first run and batting in the other. He was the only Dodger to get two hits.

Brooklyn scored in the fifth on a single by Luis Olmo and Hart's double. The Dodgers tallied again in the seventh when Hart singled and scored on a two base hit by Frenchy Bordagaray. Score:

Brooklyn	Ab	H	P	A	St. Louis	Ab	H	P	A
Bordag'y,3b	3	1	0	2	Verban,2b	4	1	2	0
P. Waner,rf	4	1	2	1	Garms,rf	4	1	2	0
Walker,lf	4	1	3	1	Musial,cf	3	1	1	0
Galan,cf	4	1	2	0	O'Dea,c	4	0	3	1
Schultz,1b	4	0	9	0	Kurows'i,3b	4	1	4	3
Olmo,2b	4	2	1	1	Litwhiler,lf	3	1	2	0
Owen,c	4	0	6	1	*Martin	0	0	0	0
Hart,ss	4	2	4	5	Sanders,1b	3	2	7	3
Davis,p	3	0	0	3	Marion,ss	3	1	3	3
					Gumbert,p	2	0	3	1
					Wilks,p	0	0	0	0
	34	8	27	14		†31	8	27	11

*Ran for Litwhiler in ninth. †Hopp batted for Gumbert in seventh.

Brooklyn ....000 010 100—2
St. Louis ....000 000 100—1

Runs—Brooklyn: Olmo, Hart. St. Louis: Kurowski. Runs batted in—Bordagaray, Hart, Marion. Errors—Verban, Walker. Two base hits—Bordagaray, Hart, Sanders. Sacrifices—Davis, Sanders. Double play—Marion [unassisted]. Left on bases—Brooklyn, 7; St. Louis, 6. Bases on balls—Davis, 1; Gumbert, 1. Struck out—Davis, 3; Gumbert, 1; Wilks, 2. Hits—Gumbert, 7 in 7 innings; Wilks, 1 in 2. Hit by pitcher—Davis [Litwhiler]. Losing pitcher—Gumbert. Umpires—Goetz and Reardon. Time—1:37. Attendance—2,145.

REDS RALLY TO WIN, 4-3.

Cincinnati, O., May 11 (AP).—The Cincinnati Reds scored three runs in the eighth inning to defeat the Giants today, 4 to 3, for their second straight over the New Yorkers.

A two base hit to center by Steve Mesner drove in Estel Crabtree and Eddie Miller with the deciding runs.

New York	Ab	H	P	A	Cincinnati	Ab	H	P	A
Rucker,cf	4	0	2	0	Clay,cf	4	0	1	1
Jurges,3b	4	2	0	1	Williams,2b	4	3	4	4
Mead,rf	2	0	2	1	Criscola,rf	3	2	1	0
*Reyes	1	1	0	0	McC'm'k,1b	4	1	13	0
Medwick,lf	4	1	3	0	Crabtree,lf	4	1	4	0
Weintr'b,1b	2	2	9	1	Miller,ss	3	1	0	6
Lombardi,c	4	0	2	1	Mesner,3b	4	2	1	2
Luby,2b	3	0	2	5	Mueller,c	2	0	3	0
Kerr,ss	3	0	4	4	DeLaCruz,p	1	0	0	2
Fischer,p	3	0	0	1	†Marshall	1	1	0	0
					Shoun,p	1	0	0	0
					Ferguson,p	0	0	0	0
	30	6	24	14		31	11	27	15

*Batted for Mead in ninth. †Batted for De La Cruz in seventh.

New York ....000 000 201—3
Cincinnati ....000 000 13*—4

Runs—New York: Jurges, Medwick, Weintraub. Cincinnati: Williams, Crabtree, Miller [2]. Runs batted in—Medwick, Weintraub [2], Crabtree, Mesner [2], Marshall. Error—Williams. Two base hits—Reyes, Crabtree, Mesner. Home run—Weintraub. Stolen base—Jurges. Sacrifices—Mead, Criscola. Double plays—Luby to Kerr to Weintraub; Mead to Lombardi; Miller to Williams to McCormick [2]. Left on bases—New York, 3; Cincinnati, 8. Bases on balls—Fischer, 4; De La Cruz, 1. Struck out—Fischer, 1; De La Cruz, 2. Hits—De La Cruz, 5 in 7 innings; Shoun, 1 in 1 1-3; Ferguson, 0 in 2-3. Winning pitcher—Shoun. Umpires—Sears, Jorda, and Conlan. Time—1:45. Attendance—1,221.

BRAVES BEAT PIRATES, 7-2.

Pittsburgh, Pa., May 11 (AP).—Big Jim Tobin's flutter ball baffled Pittsburgh today while his mates collected 18 hits off two Pirate pitchers to give the Braves a 7 to 2 victory and even their current series at one game each. Score:

Boston	Ab	H	P	A	Pittsburgh	Ab	H	P	A
Holmes,cf	6	4	2	0	Barrett,rf	4	0	1	0
Macon,1b	4	2	7	0	Rubeling,2b	4	3	2	4
Nieman,lf	4	1	3	0	Russell,lf	5	0	1	0
Workman,rf	4	1	2	0	Elliott,3b	4	1	1	5
Masi,c	5	2	2	0	Gustine,ss	4	1	1	1
Ryan,2b	5	4	4	3	Dahlgren,1b	4	1	9	1
Phillips,3b	5	2	5	1	DiMaggio,cf	4	0	4	0
W'telman,ss	5	1	2	5	Lopez,c	4	2	5	1
Tobin,p	4	1	0	2	Butcher,p	2	1	0	3
					Gee,p	0	0	0	0
					*Camilli	1	1	0	0
	41	18	27	11		†37	10	27	15

*Batted for Gee in ninth. †O'Brien batted for Butcher in seventh.

Boston ....100 012 111—7
Pittsburgh ....010 000 010—2

Runs—Boston: Holmes [2], Nieman, Wietelmann, Tobin; Pittsburgh: Ryan [2], Wietelmann, Tobin. Pittsburgh: Elliott, Dahlgren. Runs batted in—Workman [2], Lopez, Nieman, Wietelmann, Tobin, Ryan, Gustine, Phillips. Error—Rubeling. Two base hits—Masi, Ryan, Holmes, Tobin. Three base hits—Gustine, Ryan. Sacrifices—Phillips, Macon. Double plays—Gustine to Dahlgren; Butcher to Lopez to Dahlgren; Gustine to Rubeling to Dahlgren. Left on bases—Boston, 12; Pittsburgh, 11. Bases on balls—Tobin, 3; Butcher, 1; Gee, 2. Struck out—Tobin, 2; Butcher, 2; Gee, 1. Hits—Butcher, 14 in 7 innings; Gee, 4 in 2. Wild pitch—Tobin. Losing pitcher—Butcher. Umpires—Magerkurth, Dunn, and Stewart. Time—2:09. Attendance—2,509.

DAN SCHNEIDER PACES PREP GOLF MEET QUALIFIERS

Dan Schneider of Taft topped a record City league entry of 38 to win individual qualifying honors at the Big Oaks County club yesterday for the state high school golf championship tournament. His card was 82.

Other qualifiers were Jon Ekdahl, also of Taft, and Tom Adduci, Chicago Vocational, who tied as runners-up with 85, and George Dayiantis, another Taft member, 86.

PREP QUALIFYING TRACK TRIALS TO BE HELD TODAY

Qualifying trials for the annual Illinois high school track meet in Champaign, May 19 and 20, will be held today in the Key Branch stadium, with city league teams entered.

The winning team and runner-up will be entitled to take their full squads and the first four finishers in all individual events will be eligible for the state meet.

Minor Leagues

AMERICAN ASSOCIATION.

	W.	L.	Pct.		W.	L.	Pct.
Milw'kee	16	2	.889	Toledo	8	9	.471
Columbus	11	7	.611	Kas. City	6	8	.429
Minn'polis	9	7	.563	Louisville	6	10	.375
St. Paul	5	5	.500	Ind'polis	2	15	.118

YESTERDAY'S RESULTS.

AMERICAN ASSOCIATION.
Milwaukee, 6; Indianapolis, 0.
Toledo, 9; Minneapolis, 0.
Louisville, 8; Kansas City, 3.
Columbus at St. Paul, postponed.

INTERNATIONAL LEAGUE.
Rochester, 5; Newark, 2.
Syracuse, 3; Montreal, 2.
Toronto, 4; Baltimore, 2.
Buffalo, 7; Jersey City, 1.

SOUTHERN ASSOCIATION.
Memphis, 2; Birmingham, 0.
Chattanooga, 12; Atlanta, 7.
Nashville, 10; Knoxville, 6.
Little Rock, 5; New Orleans, 4.

PACIFIC COAST LEAGUE.
San Francisco at Seattle, postponed.
Portland, 3; Hollywood, 0 [first game.]
Oakland, 3; Sacramento, 2.
San Diego, 3; Los Angeles, 2.

SENATORS DROP BROWNS OUT OF FIRST PLACE, 4-2

Washington, D. C., May 11 (AP).—The St. Louis Browns threw away a ball game as the Washington Senators won their second in a row, 4 to 2, tonight before 11,200 fans to drop the Browns from the American league lead for the first time this season.

As a result the Yankees, on the strength of their afternoon victory over the Tigers, took the top position in the standings.

The Browns committed four errors, a pair of them by Catcher Joe Schultz and Infielder Don Gutteridge presenting Washington with two runs in the eighth.

The loss snapped Right Hander Jack Kramer's winning streak after five straight.

St. Louis	Ab	H	P	A	Washington	Ab	H	P	A
Gut'ridge,2b	4	0	2	3	Powell,lf	4	0	6	0
Kreevich,cf	4	2	1	0	Myatt,2b	4	2	4	1
McQuinn,1b	3	1	7	3	Ortiz,rf	3	1	1	0
Stephens,ss	3	2	4	3	Spence,cf	3	1	5	1
Demaree,lf	3	0	3	0	Kuhel,1b	4	0	1	0
Chr'tman,3b	4	1	1	1	Butka,1b	0	0	0	1
Byrnes,rf	4	1	0	0	Torres,3b	3	0	4	1
Schultz,c	3	0	5	0	Guerra,c	3	1	5	4
Kramer,p	3	0	1	3	Sullivan,ss	3	0	0	1
					Haefner,p	3	0	0	1
	*32	7	24	13		29	5	27	9

*Clary batted for Schultz in ninth.

St. Louis ....000 101 000—2
Washington ....001 001 02*—4

Runs—St. Louis: Kreevich, Stephens; Washington: Myatt [2], Spence, Sullivan. Runs batted in—Powell, Christman, Stephens, Kuhel. Errors—Gutteridge, Byrnes, Schultz, Kramer, Torres. Two base hit—Stephens. Stolen bases—Stephens, Spence. Sacrifice—McQuinn. Double play—Sullivan to Myatt to Kuhel. Left on bases—St. Louis, 6; Washington, 4. Bases on balls—Haefner, 2; Kramer, 3. Struck out—Kramer, 5; Haefner, 3. Balk—Haefner. Umpires—Stewart, McGowan, and Pipgras. Time—2:03. Attendance—11,200.

YANKS BEAT TIGERS, 5-2.

New York, May 11 (AP).—Hank Borowy extended his carryover winning streak to 11 straight as the New York Yankees defeated the Detroit Tigers, 5 to 2, before a crowd of 5,407 paid admissions.

Borowy yielded seven hits to the Tigers to win his fourth game this season. He wound up last year winning his last seven. Score:

Detroit	Ab	H	P	A	New York	Ab	H	P	A
Cramer,cf	5	1	4	0	Stirnw's,2b	5	2	4	[illegible]
Hoover,ss	2	0	3	4	Metheny,rf	4	2	2	[illegible]
Mayo,2b	3	0	3	4	Levy,lf	4	0	2	[illegible]
York,1b	4	0	9	0	Etten,1b	4	1	8	[illegible]
Higgins,3b	4	1	2	3	Savage,3b	4	2	2	[illegible]
Outlaw,lf	4	2	1	0	Lindell,cf	4	2	0	[illegible]
Host'ler,rf	4	0	0	0	Milos'ich,ss	4	0	6	[illegible]
Richards,c	4	2	2	0	Hemsley,c	3	2	3	[illegible]
*Gorsica	0	0	0	0	Borowy,p	4	2	0	[illegible]
Overmire,p	2	0	0	2					
Gillespie,p	0	0	0	0					
†Swift	1	1	0	0					
‡Metro	0	0	0	0					
	‡34	7	24	13		36	13	27	[illegible]

*Ran for Richards in ninth. †Batted for Gillespie in ninth. ‡Ran for Swift in ninth. §Ross batted for Overmire in seventh.

Detroit ....100 000 001—2
New York ....004 001 00*—5

Runs—Detroit: Cramer, Outlaw. New York: Stirnweiss, Etten, Savage, Borowy [2]. Runs batted in—Levy, Savage, Hemsley, Lindell [2], Metheny, Richards. Errors—Hemsley, Outlaw. Two base hits—Hemsley. Three base hit—Stirnweiss, Outlaw. Double play—Mayo to Hoover. Left on bases—Detroit, 8; New York, 8. Bases on balls—Borowy, 3; Gillespie, 1. Struck out—Borowy, 5; Gillespie, 1. Hits—Overmire, in 6 innings; Gillespie, 1 in 2. Losing pitcher—Overmire. Umpires—Grieve, Hubbard, and Jones. Time—1:48. Attendance—5,407.

INDIANS WIN AGAIN, 7-6.

Boston, Mass., May 11 (AP).—In a two and a half hour contest which saw the visitors trap two Bostonians off base and pull off a double play, the Cleveland Indians defeated the Red Sox, 7 to 6, today, their second triumph in two days over the home team.

Cleveland	Ab	H	P	A	Boston	Ab	H	P	A
Boudreau,ss	4	1	2	4	Culberson,cf	4	[illegible]	[illegible]	[illegible]
Rocco,1b	3	1	15	0	Fox,rf	[illegible]	[illegible]	[illegible]	[illegible]
Cul'nbine,rf	3	1	3	0	Cronin,1b	[illegible]	[illegible]	[illegible]	[illegible]
Hockett,lf	4	1	3	0	R.Johnson,lf	[illegible]	[illegible]	[illegible]	[illegible]
Keltner,3b	4	2	1	5	Doerr,2b	[illegible]	[illegible]	[illegible]	[illegible]
Seerey,cf	5	4	2	0	Tabor,3b	[illegible]	[illegible]	[illegible]	[illegible]
Peters,2b	5	1	1	6	Wagner,c	4	0	7	0
Susce,c	5	1	0	0	Newsome,ss	4	1	0	2
Reynolds,p	4	0	0	2	Bowman,p	2	0	0	1
Heving,p	0	0	0	0	Ryba,p	0	0	0	1
Klieman,p	0	0	0	0	*McBride	1	1	0	0
					V.Johnson,p	0	0	0	1
	37	12	27	17		†32	8	27	10

*Batted for Ryba in seventh. †Metkovich batted for V. Johnson in ninth.

Cleveland ....010 002 400—7
Boston ....102 000 120—6

Runs—Cleveland: Boudreau, Cullenbine, Hockett, Keltner [2], Seerey [2]; Boston: Culberson, Fox [2], Cronin [2], Newsome. Runs batted in—Keltner, R. Johnson [2], Seerey [3], Hockett, Susce, McBride, Tabor, Peters. Errors—Boudreau, Wagner. Two base hits—Keltner, Rocco, R. Johnson, Seerey [2], Cronin [2], Newsome. Home run—Seerey. Sacrifices—Rocco [2]. Double plays—Reynolds to Peters to Keltner to Boudreau to Rocco; Reynolds to Boudreau to Rocco; Keltner to Peters to Rocco. Left on bases—Cleveland, 10; Boston, 4. Bases on balls—Reynolds, 4; Heving, 1; Bowman, 4; V. Johnson, 1. Struck out—Bowman, 6; V. Johnson, 1. Hits—Reynolds, 7 in 7 innings [none out in 8th]; Heving, 1 in 2-3; Klieman, 0 in 1 1-3; Bowman, 9 in 6 2-3; Ryba, 2 in 1-3; V. Johnson, 1 in 2. Wild pitch—Reynolds. Winning pitcher—Reynolds. Losing pitcher—Bowman.

PAUL DERRINGER PITCHES AGAINST SCHANZ TODAY

Paul Derringer, who has known nothing other than bad luck, injuries included, this spring, will try his hands on the Phillies today in the third of the series.

The enemy starter will be Charley Schanz who was an "iron man" last season with the San Diego Coast league club.

Russ Ryan Takes Over 2d in Bowling Meet

Russell Ryan, 34, auto repair shop owner, last night rolled into second place in the fourth annual Hochstadter junior classic in progress at the Archer-35th recreation. Ryan piled up a 1,570 total for eight games across 16 alleys. In collecting the total he bowled the highest individual game to date, a 267. Thus far 1,760 bowlers of the 2,656 entered have completed their series. The tournament will close May 22.

Fight Decisions

LAST NIGHT.

At Oklahoma City, Okla.—Lou Nova knocked out Don Brouillard [3].

At St. Louis, Mo.—Jimmy Elliott beat Deacon Logan [10]; Charley Riley knocked out Ted Christie [4].

At Fall River, Mass.—Verne Patterson knocked out Solomon Stewart.

SPORTSMAN'S PARK ODDS & JOCKEYS

Churchill Downs Entries. Belmont Park Entries. Bay Meadows Results. Pimlico Entries. Narragansett Park Entries. Sportsman's Park Results. Churchill Downs Results. Belmont Park Results.

FOURTH RACE—Purse $2,000, allowances, 3 year olds, 1 1-16 miles:
Feather Bob ....113 | Grey Flares 116
*Gorget ....108 | Gullah 111
Declared ....116 | Voyageur 113

FIFTH RACE—Purse $2,000, allowances, 3 year olds, 6 furlongs:
*Ally Bal ....103 | *Hippomenes 114
Tennessee Maid ....105 | *Valdina Brave 114
*Milk White ....108 | Leave 113
*Miss Ada J. ....109 | Easy Chance 119
Plucky Raider ....122 | Blue Wings 119
Cavatorta ....113 | *Heyorta 109
Victory Blue ....110 | Hercules 110
Safety Match 111

SIXTH RACE—Purse $5,000 added, the Pimlico Nursery stakes, 2 year olds, 5 furlongs:
†Bourtai ....119 | ‡Flying Bridge 125
‡Kewey Dee ....122 | Quiet Shot 119
Hoop Jr. ....122 | Don Chance 122
Display Flight ....119 | Lubra 119
†Shako ....122 | Dockstader 122
†Entry. ‡Entry.

SEVENTH RACE—Purse $1,500, claiming, 4 year olds and up, 1 1/8 miles:
Stand Alone ....113 | Prospect Boy 115
Punch Drunk ....112 | Two Four Time 110
Guerrilla ....120 | *Omada 103
Over Call ....109 | Wild Chance 113
Big Jack ....113 | Peace Maker 105
Ringmond ....108 | Residue 113
On The Line ....105 | Rounco 108
*Golden Mowlee ....108 | Wayuma 105

EIGHTH RACE—Purse $2,000, allowances, 4 year olds and up, mile and 70 yards:
†Fairy Trace ....101 | High Command 115
Connachta ....114 | Phantom Player 114
Fold Under ....120 | ‡Theseus 111
High Bit ....109 | ‡Miss Gosling 106
Little Wizard ....120 | Red Wrack 114
*Ascertain ....101 | Adviser 114
*Devon Cream ....101 | Saran 108
*Tilting ....105 | †Indian Sun 111
†Entry. ‡Entry.

PENSIVE CARRIES JONES' RECORD INTO PREAKNESS

Baltimore, Md., May 11 (AP).—When Ben Jones sends Pensive to the post in the 54th Preakness at Pimlico Saturday he'll be seeking not only the second leg on the turf's triple crown for the Kentucky Derby winner but a continuation of a record that has other trainers wondering whether the Missourian can make a mistake.

Since Ben took Warren Wright's horses south for the Florida racing season this year, he has dominated the turf picture as few trainers have in recent years. He saddled 15 winners, eight seconds, and as many thirds at Hialeah and Tropical Park to win $43,460, with Sun Again and Teddy Haste gaining the major triumphs in the McClennan handicap and a 2 year old stake, respectively.

Wins Eleven Races.

Moving into Pimlico, he has sent out 27 horses to take 11 firsts, six of them stake triumphs, eight seconds, one third, and two fourths in 23 races, a performance that put $82,630 into Wright's pocket.

Sun Again, Twilight Tear, and Pensive divided the stake victories.

Add Pensive's Derby check and you get a grand total of $190,765 with most of the rich stakes in the offing.

Likely Odds 2 to 1.

Last year Jones won $267,915 for Calumet farm and that was enough to top the list of money winning owners. The all-time record of $475,091 also is held by Wright.

Pensive is likely to go postward as the 2 to 1 favorite for Saturday's $61,000 stake but, despite Jones' run of victories, the experts tell you that the man in the white hat from Missouri has no luck in the mile and three-sixteenths classic.

NARRAGANSETT PARK RESULTS.

FIFTH RACE—Purse $3,000, steeplechase handicap, 4 year olds and up, about 2 miles:
Caddie, 148; Roberts.... 6.90 3.60 2.70
Iron Shot, 153; Brown.... 5.00 3.00
Knight's Q'st, 149; M'gler.... 2.70
Time, 3:50 3-5. Greek Flag, Burma Road, Chesapeake ran.

SIXTH RACE—Purse $3,000, allowances, 3 year olds, 1 mile:
Free Lance, 108; Perm'ne 7.30 3.70 2.80
†Leavenworth, 116; Haas.... 3.10 2.50
Kopar, 113; Jemas.... 4.00
Time, 1:38 3-5. †Cactus Foot, Tambo, Tit Tat Toe, Miss Biscuit ran. †Entry.

SEVENTH RACE—Purse $2,400, allowances, 3 year olds, 7 furlongs:
*Supper Dance, 111; G'k.84.30 33.60 15.30
First Gun, 101; Garza.... 34.00 14.80
Step Accross, 103; Per'ne.... 4.90
Time, 1:26 2-5. Return Call, *All White, Mad Anthony, Lassie Sue, Bell The Cat, Clansman, Early Winter, Chance Mate, Ramsey, Crazy Horse ran. *Field.

EIGHTH RACE—Purse $2,000, claiming, 4 year olds and up, 1 1/8 miles:
Art of War, 118; Arcaro.6.60 3.90 2.60
Pharien, 102; Mills.... 4.20 2.90
Searchlight, 117; Atk'son.... 2.80
Time, 1:51 3-5. 'Tis I Is, Listing, †Rubicon, Show House, Willow Run ran. †Entry.

PISTOL MATCH SCHEDULED.

Baltimore, Md., May 11 [AP].—Approximately 150 pistol experts from half a dozen states are expected to compete in the fifth annual Maryland pistol and revolver meet at Sparrow's Point June 18.

Today's Selections

SPORTSMAN'S PARK, CICERO, ILL. [Fast.]
1—Gay Thorne, Just Hiram, Marie Matilda.
2—Free Style, Infinity Sheik, Gainer.
3—Agrarian Sun-Narialet, Nick's Baby, So Sure.
4—Tib, Chancevive, Bird o' Gold.
5—Old Silk, Tawny Lady, Miss Fluff.
6—Manda, Tex Hygro, Latent.
7—Helen Agnes, Swing Leader, Very True.
8—Whiscendent, Juanita M., Illinois Star.

CHURCHILL DOWNS, LOUISVILLE, KY. [Fast.]
1—Rag Time Baby, Big Blitz, Advisory.
2—Demaweista, Cross Bayou, Bayadere.
3—Headwin, Supreme Ideal, Above All.
4—Starway, Carbonate, Dina Flag.
5—DIAVOLAW, Credit Man, Sigma Kappa.
6—Thos, Modwena, Late Dawn.
7—Malemute, Extend, Cideam.
8—Drawaway, Big Sledge, Bud's First.

BELMONT PARK, N. Y. [Fast.]
1—Hutch, Fleettown, Porpoise.
2—Pilate's Miss, King of Castle, My Ambassador.
3—Atom Smasher, Persepolis, Ginnico.
4—Humoresque, Hedron, Bodart.
5—Hornbeam, Anibras, Dandy Fox.
6—Mrs. Ames, Elissa B., Peppy Miss.
7—ORPHEUM, K. Dorko, Bollinger.
8—Happy Hunting, High Plaid, Alca Gal.

PIMLICO, MD. [Fast.]
1—Peace Parley, Clever, Shako.
2—Nita Jean, Promenader, Pilot Star.
3—Vinal Hover, Bulrushes, Shailleen.
4—Grey Flares, Declared, Gorget.
5—Plucky Raider, Safety Match, Leave.
6—Kewey Dee, Dockstader, Bonita.
7—GUERRILLA, Punchdrunk, Golden Mowlee.
8—Little Wizard, Ascertain, High Bit.

NARRAGANSETT PARK, PAWTUCKET, R. I. [Fast.]
1—Flag Orland, Halcyon Lass, One Dollar.
2—Mintnickers, Tiny Sie, Lees Jacopo.
3—Girlette, Elbasan, Sharp Reward.
4—Lord Bart, Weatherite, Madigama.
5—Bridleour, Little Hoops, Hickory Head.
6—Dinner Party, The Fiend, Be Calm.
7—ANCIPITAL, Jan One, Due Sport.
8—Winged Phariah, Wheat, Fair Isle.

BAY MEADOWS, SAN MATEO, CAL. [Fast.]
1—Damos, Saranap, Acosta.
2—Crusalyn, Rain Gauge, Kane Springs.
3—ENCHANTED, Treachery, Sinhala.
4—Broken Clouds, Abbot's Melody, Best Beau.
5—Skillman, Mon o' Haste, Messaria.
6—Pico Pico, Iron Heart, Dedlock.
7—Gallant One, Peppercade, Treasure Isle.
8—Mission Step, Decidaly Galus, Ebony Tune.

BAY MEADOWS ENTRIES.

FIRST RACE—Purse $1,100, claiming, 3 year olds, maidens, 6 furlongs:
Saranap ....114 | Sierra Negra 114
Paula's Dream ....109 | *Evalisto 109
Shoot Ahead ....114 | Damos 114
*Big Justice ....109 | Little Louelle 109
*Toy Belle ....104 | Bon Gaga 112
Cheyenne Park ....114 | *Acosta 109
Ran On 119

SEVENTH RACE—Purse $1,200, claiming, 4 year olds and up, 1 3-16 miles:
Ariac, 111; Knott.... 5.20 3.40 2.40
Junior Easton, 105; Br's'n.... 9.00 4.00
Dissension Sir, 106; Bailey.... 2.80
Time, 2:02 2-5. Tomoca, Baron Omar, Wicked ran.

EIGHTH RACE—Purse $1,200, claiming, 3 year olds and up, 1 1-16 miles:
Fisherville, 118; Bodiou..17.00 8.80 5.40
Nancy's Baby, 113; Caf'r'la.... 5.00 3.40
Sherlock, 113; Bailey.... 3.00
Time, 1:48 4-5. Greenock Image, Royal View, Mythologist, Sassy Patricia, and Corporal Al, Panjab ran.

Daily Doubles

SPORTSMAN'S PARK.
Sir Lo and Quick Tool........$13.60
BELMONT PARK.
Valdina Gaylad and Liquid Lunch..$193.50
NARRAGANSETT PARK.
Dark Mischief and Canterup........$1,017
PIMLICO.
Ask Aunt Ada and Potsey........$29.40
BAY MEADOWS.
Good Call and Never Movin........$59.30

PREP LEAGUES PRODUCE TWO NO-HIT GAMES

Prep Baseball

YESTERDAY'S RESULTS.

City League.
Tilden, 11; Englewood, 3.
Lindblom, 4; Kelly, 2.
Hyde Park, 16; Morgan Park, 0.
Austin, 3; Steinmetz, 2.
Harrison, 6; Gage Park, 2.
Wells, 19; Washburne, 12.
Farragut, 30; Phillips, 4.
Lake View, 9; Sullivan, 1.
Chicago Vocational, 14; Hirsch, 4.
Taft, 7; Lane, 6 [8 innings].

Suburban League.
Evanston, 4; New Trier, 0.

Miscellaneous.
Proviso, 2; La Grange, 1.
Argo, 6; Lemont, 3.
Lockport, 13; Wilmington, 3.

Two no hit games, one in the City league and the other in the Suburban league, featured yesterday's schedule of 14 prep baseball games.

Dick Dellefield of Hyde Park blanked Morgan Park, 16 to 0, in the City league, and Johnny Remke of Evanston struck out 14 while holding New Trier hitless for a 4 to 0 Suburban league victory.

Lane Tech met defeat for the third time this season when Taft, rose out of the cellar by defeating the defending North section champions, 7 to 6, in an eight inning game in Norwood park. Idle Von Steuben replaced Lane in second place, behind undefeated Amundsen which also did not play. The losers dropped into a tie with Senn for third place, each team possessing seven victories against three defeats.

Lindblom defeated Kelly, 4 to 2, in McKinley park to replace the losers in second place of the Central section. Farragut remained the leader of the zone with a 30 to 4 rout of Phillips. Tilden moved up into third place by defeating Englewood, 11 to 3, in Fuller park, moving ahead of Kelly which now is in fourth place.

CITY LEAGUE.

Morgan Park ....000 000 0— 0 0 7
Hyde Park ....065 104 *—16 10 0
Batteries—Hooker, Tennings and Shau, Brant; Dellefield and Berez, Meyers.

Austin ....100 020 0—3 3 0
Steinmetz ....000 002 0—2 7 2
Batteries—Judge and Fallegrargo; Kennedy and Dvorak.

Harrison ....200 022 0—6 9 3
Gage Park ....101 000 0—2 5 4
Batteries—Kupina, Bednachik and Gorkis; Bobzk and Payonk.

Lindblom ....100 002 1—4 7 3
Kelly ....010 100 0—2 7 2
Batteries—Hubbard and Northrup; Miller and Hughes.

Englewood ....001 001 1—3 4 3
Tilden ....020 027 *—11 5 3
Batteries—Haynes and Webb; Krol, Leiser and Stincic.

Wells ....240 544 0—19 18 9
Washburne ....201 251 1—12 11 13
Batteries—Ingerski and W. Hoffman; Wiatr and Jaretz.

Batteries—Currie, ..., Mankell, Weinstein and Weber, Ward.

Hirsch ....120 100 0— 4 6 1
Vocational ....231 152 *—14 10 4
Batteries—Sowers, Widmer and Powell; Bryzicki and Camel.

Lane ....110 102 01—6 14 0
Taft ....001 012 12—7 11 2
Batteries—Alman, Giovawnetti, Lorens, Marzeo and Malereik; Johnson and Danielson.

Suburban League.

New Trier ....000 000 0—0 0 3
Evanston ....011 101 *—4 6 1
Batteries—Howard and Zimmack; Harvey, Remke and Phipps.

Kearns Plans Savold, Parks Bout for June

BY FRANK MASTRO.

Georgie Parks, Washington, D. C., heavyweight, will meet Lee Savold in a 10 round bout in one of the Chicago ball parks this summer, Jack Kearns, Coliseum matchmaker, said last night. No date or site was mentioned, but June is the likely month and Comiskey park the probable site.

The home of the White Sox will be idle 13 days next month, and the club also will be away from the south side park for the first 17 days in July.

Parks, who knocked out Nate Bolden and beat Wallace Cross in two previous Chicago appearances, will meet Johnny Tuck, stablemate of Savold, in a 10 round semi-windup to an event between Willie Pep and Frankie Rubino in the Coliseum next Friday.

Some confusion over the price of tickets for the Pep-Rubino program was occasioned when some papers carried ads which said the $1.50, $3, and $4.50 admissions included state and federal taxes, while others said these prices did not include the extra assessment. Kearns cleared up the issue by saying the taxes would be added to the advertised prices.

Professor

[TRIBUNE Photo.]

Alex Cunningham, pro at the North Shore Golf club and president of the Illinois section of the P. G. A., heads the faculty of The Tribune's 12th annual free golf school. P. G. A. members will give students their second lesson tonight at the four courses of the Chicago park district.

Await Order from WPB on Ammunition

BY BOB BECKER.

Sportsmen who want shotgun shells for any kind of wild game hunting in 1944 needn't be in a rush to do their shopping in sporting goods stores because manufacturers haven't shipped any ammunition for the average hunter this year. We have just checked the shotgun shell situation again [a routine we go thru about every 10 days!] and here is the latest dope as given to us by one of the largest ammunition manufacturers in the country:

Shotgun ammunition is being made, but the WPB hasn't given the order to release it. [There's a hint that shipments may be made in June]. Materials for shells which have been allotted to manufacturers are on a six months basis.

May Require Certificates.

If no more shells are made after midyear the prediction is that the number available to the hunter [after the farmers take what they need] will be "fair." Nobody knows for sure if the hunter will have to sign a certificate when he buys shells [as he did last year] but it looks as if the old L-286 certificate business would continue.

Await WPB Orders.

Right now it's a question of distribution of ammunition and no orders have come from the WPB to the manufacturers on that point. One manufacturer said he hoped he'd be able to ship in June because if he didn't his warehouses would start bulging with ammunition.

Apparently the big point to keep in mind about the whole civilian outlook is this: Anything can happen to the program. It can change overnight. The WPB can stop manufacturing any minute, or it may allot materials for an increased output.

PIMLICO RESULTS.

FIRST RACE—Purse $1,700, claiming, 3 year olds and up, 6 furlongs:
Ask A't Ada, 113; Rbts. 9.70 6.70 3.60
†Tumble Boy, 108; Breen.... 11.40 5.20
Sorgho, 113; Bowers.... 2.40
Time, 1:13. Gallant Mowlee, No Quota, Bay Melia, Justice Nap, †Topping, Andrew Palmer, Primarily, King's Feast, Randle's Queen ran. †Entry.

SECOND RACE—Purse $1,500, maidens, 2 year olds, 4½ furlongs:
Potsey, 118; Claggett.... 6.60 4.30 2.90
Court Yard, 118; Smith.... 5.60 4.70
Agate, 118; Breen.... 3.10
Time, :54 1-5. Hammer-Lock, Butler, Mister Chat, Buz O'Sullivan, Gold Boy, Wee Laird, Sea Bees ran.

SALES ORDER CLERKS

Now you can get in critical war work with AAA-1 Company in the great radio and electronic field. Come into our sales service department now at good salary, expedite orders, contact customers, etc. Territory assigned after the war. Write fully. State salary. Our employees know of this ad.

ADDRESS J A 341, TRIBUNE

NATIONAL JOCKEY CLUB OPERATING SPORTSMAN'S PARK
52ND (LARAMIE AVE.) AT 33RD
LAST 3 DAYS!
8 Races—First at 2:15 P. M.
FREEPORT HANDICAP
$1,500 ADDED—SEVEN FURLONGS
ADMISSION $1.00-$2.00 TAX INCLUDED
—TRANSPORTATION—
Douglas Park "L" Express Trains every 15 minutes (all loop stops) to Laramie Ave. (52nd Ave.)
No Children Admitted!

Gabardine SLACKS
CHICAGO'S BIGGEST VALUE!
Largest Slack Selection in Town. Many Have Pleats and Zippers
$6.95
Others from $4.95
SALE PRICES on SUITS and TOPCOATS NOW!
POLLACK-NEELSON
The Slack House
In the Wholesale District
330 S. FRANKLIN

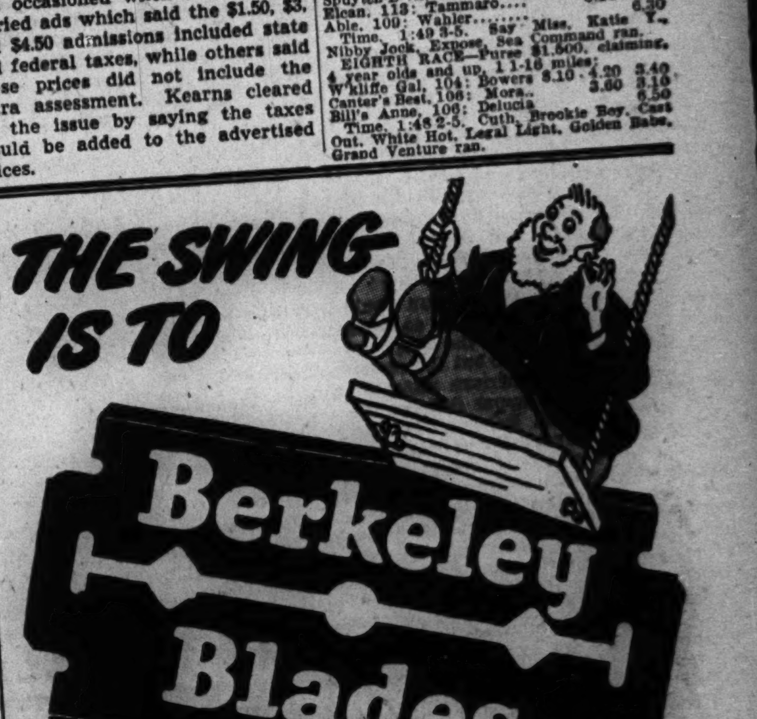

PLASTICS HAILED FOR PROMISE OF POST-WAR ROLE

'44 Synthetic Tire Total Set at 22 Million.

Twelve hundred members and guests of the Society of the Plastics Industry, meeting in the Edgewater Beach hotel, yesterday heard John Caswell, federal rubber representative, promise three-quarters of a tire for each automobile this year, saw Dr. Stuart D. Douglas receive the third annual Hyatt award for plastics advancement, and heard plasticians promise a better, plastic, post-war world.

Caswell said that while synthetic rubber production has been good, there is only enough to schedule 22 million passenger tires for 1944.

A medal and the $1,000 Hyatt award went to Dr. Douglas of the Carbide and Carbon Chemical corporation for his work in vinyl resins. Vinyls were described as a result of the complicated chemical treatment of coal, air, and water. Douglas' work in them during the last 17 years was held a factor in the increased production of these resins, now strategic in war time manufacture.

Come a Long Way.

Since the days of celluloid collars plastics have come a long way, and one of these progressions has been the development of plastic reinforced glass fibers, a new structural material of high strength, lower in weight than aluminum, Frank W. Preston of the Preston Laboratories, Butler, Pa., said.

The problems of the airplane builders have been largely responsible for the search for data on plastic-glass combinations, Preston said. It was recently reported that successful flight tests of an army experimental basic training plane equipped with a glass reinforced plastic fuselage, side panels and tail cone culminated a research program of the army air forces materiel command at Wright field, O.

Plastics must be regarded as new items and not substitutes, Allen Clark, technical worker for Carbide and Carbon Chemicals, said. He looked to a post-war world of scuff-proof shoes, plastic simulated alligator, plastic upholstery, and summer furniture.

Emphasizes Salesmen's Role.

Walter D. Fuller, president of the Curtis Publishing company, a past president of the National Association of Manufacturers, speaking on post-war opportunities, said that production without aggressive selling is futile. He contended that the nation's selling force has never been developed fully, that too many people do not recognize that salesmen are the pioneers of a higher standard of living.

The apparel of those at the meeting gave ample proof that they were of the plastics industry. They sported plastic billfolds, suspenders, and belts. One man had a plastic suitcase.

FOSTER NEPHEW GETS $124,888 IN HASTINGS WILL

Frank J. Moore, adopted son of John D. Moore of Portsmouth, N. H., yesterday was awarded $124,888.98 from the estate of his foster aunt, Mrs. Nettie Ann Hastings of 812 Waverly rd., Highland Park, under the terms of the will filed with Jay B. Moore, county clerk of Lake county.

Mrs. Hastings, widow of Samuel M. Hastings, former president of the Illinois Manufacturing association and mayor of Highland Park from 1915 to 1927, died July 12, 1943. Her gross estate was $166,705.47. A bequest of $15,176.70 was made to Mrs. Sallie Belle Moore of Brightwaters, Long Island, N. Y., Mrs. Hastings' sister-in-law.

From the estate, $26,639.79 was deducted for expenses, according to Trustee R. L. Erskine of the First National Bank of Highland Park, and a state inheritance tax of $20,065.47.

DAUGHTER WINS FRANKS' ESTATE ON COURT RULING

Judge Julius H. Miner in Circuit court yesterday awarded the full income from the estate of the late Jacob Franks, father of Bobby Franks, victim in the Leopold-Loeb murder case, to his daughter, Mrs. Josephine Franks Glaser. In his will, Franks, who died in 1928, left his $1,500,000 estate in trust for Mrs. Glaser and a son, Jack M., who died in 1938. Mrs. Glaser subsequently sued for the full income from the estate because Jack had left no children. Trustees under Jack's will, which left his share to three friends to found a scholarship fund, contested the suit. Under Judge Miner's ruling, the principal will go to Mrs. Glaser's three children after her death. Atty. Harry H. Krinsky indicated he would appeal the decision. Mrs. Glaser was represented by Atty. Don M. Peebles.

New Life FOR TIRED ROOMS

SPRED

A NEW PAINT INVENTION

11 Gorgeous Colors! WASHABLE-DURABLE

made from Soy Beans

• One coat covers wall-paper etc. Dries in ½ hr.

SPRED $2.98

by GLIDDEN

See page 588 in the Red Book for Chicago Spred dealer nearest you

SMILIN' JACK

TERRY

OBITUARIES

John A. Christianson.

Services for John A. Christianson, 61, a construction contractor with offices at 7550 Halsted st. since 1921, will be held at 2 p. m. tomorrow in Grace Lutheran church, at 70th st. and Union av. He died Wednesday night in his home, at 806 W. 76th st. Mr. Christianson was executive secretary of the Augustana Lutheran Brotherhood, and a member of the national council of the Boy Scouts of America. He was president of the American Federation of Lutheran Brotherhoods from 1935 thru 1937. He is survived by his widow, Alice; two daughters, and a son.

Barney Lagerhausen.

Services for Barney Lagerhausen, 80, of 533 Des Plaines av., Des Plaines, who died Wednesday, will be held at 2:30 p. m. tomorrow in the chapel, Lee and Perry sts., Des Plaines. Mr. Lagerhausen, who had lived in Des Plaines since 1875, was founder of the Lagerhausen Lumber and Coal company, Ellingwood av. and River rd., Des Plaines, and had been in business there more than 50 years. His family includes his widow, Sophia, a daughter and two sons.

Mrs. Christine Cuppinger.

Services for Mrs. Christine Cuppinger, 72, a former Methodist deaconness, for 13 years superintendent of the Chicago Women's shelter, will be held at 4 p. m. today at the chapel at 3224 Montrose av., with interment in Mason City, Ia. A widow, she died Wednesday at the home of her sister, Mrs. Anna Stangohr of 2020 Lake st., Evanston.

Dr. Thomas F. X. Phelan.

Services for Dr. Thomas F. X. Phelan, 57, who died Wednesday night in his home, 3120 N. Cicero av., will be held at 10 a. m. today in St. Bartholomew's church, 4958 Addison st. Dr. Phelan was born in County Clare, Ireland. He had practiced medicine in Chicago for 29 years. His widow, Ann, two sons in the army and two daughters survive.

Dr. Monte Val Robinson.

Services for Dr. Monte Val Robinson, who died yesterday in his home at 2818 E. 78th st., will be held at 3 p. m. tomorrow in the chapel at 7659 Jeffery av. He was for many years head of a clinical laboratory at 818 E. 47th st. Surviving are his widow, Annette, and two daughters, Grace and Gloria.

Pvt. David Greenberg.

Memorial services for Pvt. David Greenberg, 34, son of Mrs. Lilly Greenberg of 5330 Harper av., who died April 28 at Camp Lee, Va., will be conducted by Rabbi George Fox in South Shore temple, 7215 Jeffery av., at 8:15 p. m. today.

Albert Saunders.

Albert Saunders, 54, father of Billy Saunders, 11, of the cast of "Kiss and Tell" at the Harris theater, died yesterday morning in his apartment at 1220 N. State st.

Ensign John V. Clinnin.

Services for Ensign John V. Clinnin, 227 Kenilworth av., Oak Park, who was killed May 3 during a night flight off Vero Beach, Fla., will be held at 9:30 a. m. Monday from the chapel at 318 N. Central av. to St. Edmund's church, Oak Park. He was 24, and enlisted in the navy in November, 1942. The flyer is survived by his mother, Mrs. Winifred Monighan Clinnin; his father, Walter Clinnin, and two brothers, Lt. Walter Clinnin of the marine air force, and Robert Clinnin, naval aviation cadet.

Harold Ettlinger.

Harold Ettlinger, 34, of 2142 Lincoln Park West, assistant foreign news editor of The Chicago Sun, died yesterday in Michael Reese hospital. After serving in the editorial department of THE TRIBUNE, he was a foreign correspondent of the United Press in Spain during the Spanish revolution. He was a member of the Overseas Press club and of the Council of Foreign Relations. He is survived by his widow, Sarge, and two daughters, Joan and Linda. Services will be held at 2 p. m. today at the chapel, 1300 Devon av.

Mrs. Mary Ellen Cameron.

Services for Mrs. Mary Ellen Cameron, 87, who died Wednesday in her home at 546 N. Leamington av., will be held at 10:30 a. m. tomorrow at Our Lady Help of Christians church, 832 N. Le Claire av. Born in a home on the site of the present Woolworth building in New York City, Mrs. Cameron, was brought to Chicago by her parents when she was a year old, and had lived here ever since. She is survived by three sons and three daughters.

Lt. George M. Bracken Jr.

Memorial services for Lt. George M. Bracken Jr. of 6139 Kenwood av., a Thunderbolt pilot killed in action over England on April 27, will be held at 9 a. m. Monday in St. Cyril's church, 64th st., and Dante av. He lived with his father, and was employed in the district sales office of Carnegie Illinois Steel corporation before entering the service.

Harry Vanderbilt.

Services for Harry Vanderbilt, 63, of 10816 Forest, a county assessor's employe for 27 years who died Tuesday, will be held at 2 p. m. tomorrow in the chapel at 214 E. 115th st. He was a brother of the late Ald. Hiram Vanderbilt of the old 33d ward, now the 9th ward.

Brig. Gen. Henry D. Styer.

San Diego, Cal., May 11 (AP).—Brig. Gen. Henry Delph Styer, U. S. A., retired, 81, who was in command of allied troops in Siberia during World War I., died tonight at Coronado.

Free Book on Deafness

Tells of important government discoveries. If hard of hearing send name, address today to Acousticon Institute, Marshall Field Annex, Suite 927, 25 E. Washington St., Chicago, Ill.

IF YOU NEED A PHYSICAL EXAMINATION

Whether you want a physical examination for a marriage license, a new job or merely to satisfy your mind about the condition of your health, the physicians of the Public Health Institute are prepared to examine you at any time between 10 A.M. and 8 P.M., any day except Sunday.

Established by public-spirited citizens as a corporation "NOT-FOR-PROFIT," the Public Health Institute asks but $3.00 for a physical examination that includes careful venereal tests and provides for a check of your heart, lungs, nervous system, blood pressure, etc.

PUBLIC HEALTH INSTITUTE

Organized for Public Service as a Corporation "Not-for-Profit" Under the Laws of the State of Illinois

Men—159 N. Dearborn St. ★ Women—169 N. Dearborn St.

Men and Women—129 E. 31st St.

10 A. M. TO 8 P. M. DAILY, EXCEPT SUNDAY. CEN. 9383

OFFICERS AND TRUSTEES

Joseph H. King, President
Thomas R. Gowenlock, Vice President
Albert A. Sprague, Chgo. Rapid Transit Co., Vice Pres. and Treas.
A. A. Carpenter, Vice President
David A. Crawford, Pullman Company, Vice President
Fred G. Gurley, Atchison, Topeka & Santa Fe Railway Company
Nathan William MacChesney, MacChesney, Becker & Wells
James A. Cunningham, Peoples Gas Light & Coke Co.
Marshall Field
Donald P. Welles
Hughston M. McBain, Marshall Field & Company
James Simpson, Jr.
C. J. Whipple, Hibbard, Spencer, Bartlett & Company

5 ARMY FLYERS KILLED IN TEXAS PLANE CRASH

Hobbs, N. M., May 11 (AP).—All five members of a four engined B-17 bomber crew were killed yesterday when the plane crashed 71 miles east of El Paso, Tex., the field's commanding officer announced tonight. None of the identified dead was from Chicagoland.

Chicago Flyer Injured.

Pope Field, N. C., May 11 (AP).—One army flyer was killed and three others were injured seriously in the crash of a transport plane near here today.

Lt. Harold E. Freitag, 21, co-pilot, whose father, Edward Freitag, lives at 5401 Melrose av., Chicago, was one of the injured.

Two Cadets Killed.

Enid, Okla., May 11 (AP).—Two cadets were killed near Garber today in the crash of their plane, the Enid army air field officials announced tonight. They were Richard Schoenherr, 18, son of Don S. Schoenherr, 719 Washington, Michigan City, Ind., and Donald R. Smith, 19, son of Mr. and Mrs. J. H. Smith, 9028 Olden av., St. Louis, Mo.

VETERANS TO PAY MOTHER OF SLAIN SERGEANT HONOR

Mother's day in the home of Mrs. Mary Sokolowski, 3522 Cortland st., will be the occasion of a gold star mother memorial service. Her son, Staff Sgt. Adam F. Sokolowski, 22, was killed in action in Italy on March 19.

The service will be conducted by the Veterans of Foreign Wars, the American Legion, and St. Sylvester's Catholic veterans. Sgt. Sokolowski's brother, Pvt. Norbert, will return from Fort Custer, Mich., for the service.

Sgt. Sokolowski enlisted in the army after the attack on Pearl Harbor. He was employed by the Chicago Metal Manufacturing company, 3724 S. Rockwell st.

Boy, 7, Is Fatally Injured by Auto in Front of Home

Richard Conroy, 7, was fatally injured yesterday when he was struck by an automobile in front of his home at 3621 N. Sacramento av. He died an hour later in the Martha Washington hospital. The driver, Shepard Doniger, 30, of 4418 N. Lawndale av., told Albany Park police that Richard ran out from between two parked cars.

MURRAY HUMPHREYS SURRENDERS TO FACE GAMBLING INQUIRY

Murray [The Camel] Humphreys, former Capone gangster, will appear before the grand jury investigating gambling today after he is arraigned on a disorderly conduct charge in State Street court. The charge was laid against him yesterday when he surrendered at the detective bureau.

Murray Humphreys.

Thomas Burt and Gustave Platt were seized by Central police in a gambling raid on two rooms on the ninth floor of the Steger building, 28 E. Jackson blvd. Capt. Thomas Duffy, who dispersed 25 persons, including a woman, from the rooms, said he found 10 telephones, scratch sheets, and a betting register in the rooms, which were not connected.

DONNELLEY SUED BY EX-WIFE OVER $175,000 ALIMONY

Comdr. Thorne Donnelley, head of the navy's photo-scientific laboratory in Washington, D. C., has been notified that attorneys for his former wife, Mrs. Helen Pauling Donnelley, 1248 Astor st., will appear in Lake County Circuit court at Waukegan to ask that he be adjudged in contempt for being approximately $175,000 in arrears in alimony. Reports of the action were verified yesterday by the commander's attorney, Jay Fred Reeve.

Mrs. Donnelley was granted $30,000 annual alimony in 1931 when she obtained a divorce from Donnelley, the son of Reuben H. Donnelley, the late publisher and industrial leader, on grounds of desertion. The divorce was granted in the Lake County court by Judge Ralph J. Dady, who also will hear the case on May 24.

DEATH NOTICES

In Memoriam

BESCH—Josephina Besch. In memory of our dear wife and mother, who passed away five years ago today, May 12, 1939. MR. JACOB BESCH AND SON.

BITZER—Andrew Bitzer. In memory of our son and brother, who passed away two years ago today, May 12, 1942. MOTHER AND SISTERS.

BRADY—Sarah Ann Brady. In loving memory of mother, who passed away two years ago today. HER SON, GEORGE.

KADOW—Mae Kadow, May 12, 1943.
Loving and kind in all her ways,
Upright and just to the end of her days,
Sincere and true in her heart and mind,
A beautiful memory she left behind.
She had a nature you could not help loving,
A heart that was purer than gold,
And to those who knew her and loved her
Her memory will never grow old.
LONESOME HUSBAND, STANLEY.

MACCHIARELLA—Angelina Macchiarella. In loving memory of our beloved wife and mother, who passed away May 12, 1943. HUSBAND AND CHILDREN.

TETZKE—Charles L. Tetzke. In loving, cherished memory of my dear husband, who passed away four years ago today. LOVING WIFE, EVA TETZKE.

ABBOTT—David J. Abbott, late of 5611 S. Honore street, beloved husband of the late Mary E., fond father of Mabel Tuite and Ethel Heinrich of Lake Hiawatha, N. J. Funeral Saturday, 9 a. m., from chapel, 5516 S. Ashland avenue, to St. Basil's church. Mass 9:30. Interment Mount Olivet. Prospect 0031.

ANDAUER—Mary M. Andauer [nee Young], beloved wife of Charles, fond mother of Norman Young, three grandchildren. Funeral Saturday, March 13, at 3:30 p. m., at chapel, 5917 Irving Park road. Interment Forest Home cemetery. Information, Avenue 3426.

ANDERSON—Eric Anderson, May 11, 1944, late of 5000 N. Ashland avenue, beloved husband of Mathilda, dear father of Esther A. Seaberg, Paul L., Mildred E. Sandberg, and Dorothy Anderson. Resting in chapel, 5149-51 N. Ashland avenue, at Foster. Funeral notice later. Longbeach 5147.

ANGELOPOULOS—See Esposito notice.

ASTA—Virginia Asta of 3142 W. 15th place, beloved daughter of John and the late Lucia, fond sister of Jack, Pvt. Joseph, and Anna. Funeral at chapel, 3225 Harrison street, Saturday, May 13, 9:30 a. m. Burial Oakridge cemetery. Kedzie 6622, Nevada 2828.

BOLSINGER—Michael F. Bolsinger, T. M. 3/c, U. S. N., loving son of Anna, fond brother of Stephanie Kuizin, Lottie Borton, Angela Cirullo, and Barbara Ann. Funeral Saturday, 10:30 a. m., from residence, 5204 S. Princeton avenue, to St. John of God church. Interment Resurrection.

BROPHY—William E. Brophy, beloved husband of Minnie, fond brother of the late Ella Brophy. Services Sunday, 2 p. m., at funeral home, 229 S. Main street, Lombard, Ill. Interment Dryden, Mich. Member of Perseverance lodge, No. 973, A. F. & A. M.

BRUEN—Thomas J. Bruen, 6440 S. Aberdeen street, May 10, 1944, loving son of Thomas and Catherine Bruen, brother of Michael, John, and Patricia, grandson of Thomas and Anna Bruen. Funeral from chapel, 63d and Harvard, Saturday, May 13, at 10 a. m., to St. Brendan's church. Interment Mount Carmel.

BUCHER—See Pearl A. Cerney notice.

CAMERON—Mary Ellen Cameron [nee Crook], May 10, 1944, of 546 N. Leamington avenue, wife of the late Archibald J. Cameron, beloved mother of Belle, Mary, Archibald, Edward, Charles, Sister M. Syra, O. P., and Beatrice Cameron, and the late Malcolm and Sister M. Ephrem, O. P. Resting at funeral home, 318 N. Central avenue, Austin. Services Saturday, 10:30 a. m., to Our Lady Help of Christians church. Interment Calvary. Austin 0017.

CARLSON—Sophie Carlson of 7606 Ridgeland avenue, devoted wife of Frits F., fond mother of Herbert F., Russell V., Gordon N., Betty L., and Corp. Shelton W., U. S. A. A. C., dear sister of Mrs. Ellen Kittendorf of Miami, Fla. At rest at chapel, 2024 E. 75th street. Services Saturday, 3 p. m. Interment Oak Hill.

CARPENTER—Charlotte D. Carpenter, May 9, formerly of Oak Park, Ill., beloved wife of the late Millard F. Carpenter, devoted daughter of Louise Holmes, dear sister of Mrs. George B. Atkinson and Elsie Holmes. Services Saturday, May 13, at 3 p. m. at chapel, 124-126 Madison street, at Lombard avenue, Oak Park. Interment Acacia Park mausoleum. Past Worthy Matron of Siloam chapter, No. 119, O. E. S. Eastern Star services at chapel.

CERNEY—Pearl A. Cerney, late of 1453 Olive avenue, beloved wife of Albert, fond mother of June Vanderley and Lloyd F. Bucher. Services 11 a. m. Saturday at chapel, 5525 N. Clark street. Interment Bohemian National cemetery.

CHAMPAGNE—See Esposito notice.

CHEJLAVA—Frank C. Chejlava Jr., 2636 S. Trumbull avenue, beloved husband of Mary, fond son of Frank and Frances, brother of Joseph, Rose Danda, Vlasta Conrad, and the late Rudolph. Funeral Saturday, May 13, at chapel, 2611 S. Lawndale avenue at 1:30 p. m. Interment Bohemian National. Law. 8030.

CHRISTIANSON—John A. Christianson of 806 W. 76th street, beloved husband of Alice, loving father of Mrs. Dorothea Cotton, Mrs. Blanche Nothstein, and Russell Christianson, dear grandfather of eight grandchildren, fond brother of Mrs. Mathilda Lindgren, Emma, and Edward Christianson. Resting at funeral home, corner 79th and Aberdeen, until 11 a. m. Saturday, May 13. Services at Grace Lutheran church, 70th and Union, at 2 p. m. Interment Oak Woods.

CLINNIN—Ensign John V. Clinnin, at Vero-beach, Fla., beloved son of Mrs. Winifred Monighan Clinnin, fond brother of Lt. Walter Andrews, U. S. M. C. R., and Aviation Cadet Robert Gregory Clinnin, grandson of the late John Monighan. Resting at funeral home, 318 N. Central avenue, Austin, after Saturday noon. Services Monday, 9:30 a. m., at St. Edmund's church, Oak Park. Interment Mount Carmel. Euclid 7487.

COLLIFLOWER—Roy F. Colliflower of 2514 N. Hamlin avenue, beloved husband of Anna, nee Kreutzer; father of Merle B. Colliflower. Funeral Saturday at 9:30 a. m. from funeral home, 2166-68 N. California avenue, at Palmer street, to Our Lady of Grace church. Interment St. Joseph's. Information, Hum. 2773.

CONMEE—Laura Conmee, late of 3838 W. Adams street, beloved daughter of the late Francis and Margaret Murphy Conmee, fond sister of the late Jennie Wyse, Margaret Sweeney, Frank, Jeannette Du Mont, Robert, and John Conmee. At funeral home, 5321 Madison street. Funeral Saturday, May 13, at 9 a. m. to St. Mel's church. Interment Mount Carmel. Please omit flowers. Austin 8020.

DALY—Elizabeth Daly, nee O'Brien, of 6447 S. Carpenter street, dearly beloved wife of the late James, devoted mother of Ann Noonan, Edward, James Daly, Nora Noonan, Corp. Chris, U. S. A., Patrick, and Mary Daly. Funeral Saturday, 9 a. m., from chapel, 1716-18 W. 63d street, to St. Brendan's church. Interment St. Mary's. Native of Limerick City, Ireland. Prospect 1000-3889.

DAVIS—Harriet Leiferman Davis of 1117 W. 63d street, beloved mother of George, Earle, and the late William. Services Saturday, May 13, at 2:30 p. m. at chapel, 6245 S. Kedzie avenue. Interment Mount Hope.

DAVIS—Harry A. Davis of 440 S. 8th avenue, La Grange, Ill., beloved husband of Leona, father of Lenora, son of Forrest Davis of Redlands, Cal., brother of Mrs. Hazel Auth of Peoria, Ill. Funeral Saturday morning, May 13, from Kirlin & Egan funeral home, Springfield, Ill., to St. Agnes' church. Interment Calvary cemetery, Springfield.

DAWIDOWICZ—Ludwika Dawidowicz, nee Kopydlowski, May 9, beloved mother of Ted and Irene Szydlowski, sister of Stella Kojak. Funeral Saturday, May 13, at 9:30 a. m., from residence, 1807 S. 49th court, Cicero, Ill., to St. Valentine's church. Burial Resurrection. Canal 1246.

DEDI—Arthur L. Dedi, 841 Home avenue, Oak Park, husband of Mae T., father of Arthur L. Jr., brother of Stella. Resting at funeral home, 203 S. Marion street, Oak Park. Services Friday, May 12, at 1:30 p. m. Euclid 70.

DELANEY—George H. Delaney, beloved husband of Helen, dear brother of Ethel J. and Helen M. Delaney. Services Saturday, 2 p. m., at funeral home, 229 S. Main street, Lombard, Ill. Interment Mount Emblem cemetery.

DOBES—Mary Dobes, nee Kovar, of 2243 S. 58th court, Cicero, beloved wife of Frank J., devoted mother of James J., fond sister of Frances Pinkava, John Hernigle, and Anna Lannan. Services Saturday, May 13, 2 p. m., at funeral home, 6227-29 W. Cermak road, Berwyn. Interment Bohemian National. Ber. 1866.

ELMBLAD—Hjalmer Elmblad, beloved husband of Ida, fond brother of Raynard and the late Charlotte Bond, and Lou Weber. Resting at funeral home, 6208-10 N. Webster avenue. Services Saturday, May 13, 3 p. m. Burial Rosehill.

ESPOSITO—Enrichetta Esposito, nee Tromantano, beloved wife of Nicola, mother of Mrs. Jeanette Severino, Dominic, Mrs. Theresa Mustari, Mrs. Margaret Angelopoulos, and Sgt. Joseph, sister of Mrs. Rachel Napolitano, Mrs. Mary Mascia, and Pasquale Tromantano, mother-in-law of Sue Champagne. Funeral Monday, 9 a. m., from chapel, 753 W. Arthington street, to Our Lady of Pompeii church. Interment Mount Carmel. Haymarket 7205.

ETTLINGER—Harold Ettlinger, age 34, beloved husband of Sarge, nee Korman; loving father of Joan and Linda. Services Friday, 2 p. m., at chapel, 1300 W. Devon avenue. Interment Rosehill. Family at 2142 Lincoln Park West.

FILES—Aviation Cadet Edward Scudder Files, U. S. N. R., late of 6957 Woodlawn avenue, in plane accident at Pensacola, Fla., May 7, beloved son of Mrs. Regina and the late Harry G. Files, brother of Staff Sgt. Harry G., U. S. A., and Betty L. Remains viewed after 2:30 p. m. Thursday. Funeral Saturday, May 13, from funeral home, 72d street and Dorchester avenue, at 10 a. m., to St. Laurence's church; mass at 10:30 a. m. Interment St. Mary's cemetery. Shawneetown and Ridgeway, Ill., papers please copy. Information, Fairfax 1700.

GALLIGAN—See Mary A. Stamm notice.

GORKA—Joseph Gorka, husband of the late Josephine. Funeral Saturday at 9:30 a. m. from chapel, 1462 N. Ashland avenue, to St. Stephen's church. Interment St. Adalbert's. Bru. 0815.

HERBERT—William Herbert, beloved husband of Geraldine, nee De Wolf; dear father of Frank, Geraldine McAvaney, Agnes, Alberta, Rosemary, and William. At funeral home, 4048-50 W. Harrison street. Funeral Saturday, 12 noon. Burial Oswego, Ill. Nevada 2818.

HERING—Katherine Sophia Hering, beloved wife of Otto E. Hering, fond mother of Beatrice E. Beckman and Lois K. Bartling, grandmother of Kenneth and Ronald Beckman, fond sister of Clara Baer, Dora Decker, Anna Jessen, Mathias, Frieda, Bertha, and Andrew Tychsen and the late Helen Sievers. At rest at chapel, 5831 W. Chicago avenue. Services Saturday at 1 p. m. Interment Mount Emblem.

JACOBS—Isaac Jacobs of Oconomowoc, Wis., beloved husband of Anna, devoted father of Emanuel, David, and Velma Menash, fond brother of Frieda Claus, Samuel Z., and the late Hyman. Services Friday, 1 p. m., at chapel, 5206 Broadway. Burial Temple Judea, Waldheim.

JOHNSON—Gustaf Johnson, late of 2424 Catalpa avenue, beloved husband of Anna C. Lindberg Johnson, stepfather of Mrs. Ruth Johnson Lambert, Pvt. 1st Class Lloyd, U. S. A., Seabees, Lawrence, and Leslie Lindberg, grandfather of Robert and Margery Johnson, Corp. Harold and Eugene Lindberg. Services Saturday, May 13, 3 p. m., at funeral home, 5200 N. Western avenue, corner of Foster. Interment Montrose.

JUNGE—Malvina E. Junge, wife of W. H. Junge, passed into the spiritual world Wednesday, May 10, 1944. Memorial service at Immanuel church, Glenview, Ill., 3:30 p. m., Friday, May 12, 1944.

KASSEL—Beatrice Kassel [nee Brown], beloved wife of Joseph, dear mother of Patricia, Corp. Jack, and Pvt. Theodore, devoted daughter of Nathan and the late Sarah, fond sister of Edwin and Robert Brown. Services Friday, 3 p. m., at chapel, 5206 Broadway. Interment Westlawn. New York papers please copy.

KOCH—Fritz Koch, 1638 N. Halsted street, May 9, 1944, beloved husband of Hedwig, dear stepfather of Louise Springer. Services Friday, May 12, 2 p. m., at chapel, 2114 Irving Park road. Interment at Rosehill cemetery.

KOCH—Maria Koch, May 11, 1944, wife of the late Reinhart, beloved mother of Elsie, Lydia, Reuben, Richard, Erwin Koch, and Mrs. Melinda Smith. At residence, 1432 Hollywood avenue, until noon Saturday. Funeral services at Centennial M. E. church, Wellington and Sheffield avenues, Saturday, May 13, at 2 p. m. Interment St. Lucas'.

KRIEGER—Blanche Krieger. See Nietupski notice.

KUPPINGER—Christine Kuppinger, beloved wife of the late John, dear sister of Anna Stangohr, Lena McNamee, Mary Johnson, Peter, Charles, Martin Smith, the late Meta Stevens, and Mathilda Haase. Services Friday, 4 p. m., at chapel, 3224 Montrose avenue. Burial Mason City, Ia.

LAGERHAUSEN—Barney Lagerhausen, 593 Des Plaines avenue, Des Plaines, Ill., beloved husband of Sophia, nee Senne; dear father of Edith Wolf, Walter, and George, six grandchildren. Resting at home for funeral, Lee at Perry streets, Des Plaines, where services will be held Saturday, 2:30 p. m. Interment Towne of Maine.

LASECKI—Thomas T. Lasecki, dear brother of Joseph, Mrs. Celia Schultz, Mrs. Pauline Romanoff, Casimir, Leon, Mrs. Helen Lange, Mrs. Joanna Hosek, and Staff Sgt. Florian, U. S. A. Funeral Saturday, May 13, 1944, at 9:30 a. m., from funeral home, 1044 W. 32d street, to St. Mary of Perpetual Help church. Interment St. Adalbert's. Inf., Yar. 2211.

LEES—John S. Lees of 7013 S. Eggleston avenue, beloved husband of Minnie, fond father of Marjorie. Services at chapel, 7838 Cottage Grove avenue, Friday evening at 8. Interment private.

LEVANG—Annie Levang, nee Oaks, beloved wife of Charles, sister of the late Mary Lipke, Jacob, Clara Leigh, and Charles. Services Saturday, May 13, 2 p. m., at chapel, 3154 N. Clark street. Interment Acacia Park.

LIPINSKI—Frank Lipinski, May 7, 1944, beloved husband of Victoria [Dora], nee Jagodzinski; fond father of Julia and Esther, father-in-law of Matthew Feltman, beloved son of Katherine, dear brother of Agnes, John, Benedict, Joseph, Walter, Peter, and Andrew. Funeral Saturday at 9:30 a. m. from chapel, 1335 W. 51st street, to St. John of God church, where requiem high mass will be celebrated at 10 a. m. Interment Resurrection cemetery.

MAHER—Thomas F. Maher, beloved husband of the late Kathryn, loving father of Marie and Francis Penney. Funeral Monday, 9 a. m., from funeral home, 856 N. Avers avenue, to Our Lady of the Angels church. Interment St. Joseph's. Member of National Letter Carriers' association and Old Timers' Baseball ass'n.

MAJEWSKI—John Majewski, May 10, loving brother of Martha Majewski, Frances Glowania, and Frank Majewski. Funeral Monday, May 15, 9:30 a. m., from chapel, 2129 Webster avenue, to St. Hedwig's church. Interment St. Adalbert's.

MEYER—William L. Meyer, 7132 S. Sangamon street, beloved husband of Minnie, fond father of Lillian L. Hoag and Walter, brother of Simon, Charles, Emil, David Meyer of Pontiac, Mich., Anna Augustine, and Julia Flurnoy, grandfather of Gail Hoag. Resting at chapel, 938-40 W. 69th street, until Saturday noon. Funeral 2 p. m. at Church of God, 74th street and Princeton avenue. Interment Fairmount. Normal 6644.

McDADE—John McDade of 11327 Prairie avenue, May 9, 1944, beloved husband of Mary, nee McGraw; fond father of John S., Sister Mary Teresa Francis, B. V. M., Catherine, the Rev. William J. McDade, O. Carm., and Sister Mary Alice, B. V. M., brother of Mrs. William Shine, James E. McDade, and the late Robert, William, and Mary McDade. Honorary member of Calumet council, No. 632, K. of C.; Holy Name society, and Police Benevolent association. Funeral from mortuary, 12 E. 112th-place, Saturday, 9:30 a. m., to Holy Rosary church. Burial Mount Olivet.

McGOVERN—Ellen Brazzle McGovern of 1707 E. 84th street, beloved wife of the late John J., fond mother of Mrs. Charles Gallagher, Mrs. William Gilgannon, Frank, Robert, Mrs. Herman Wilson, Mrs. Carl Reiser, and the late Edward Thomas and Eugene. Resting at funeral home, 6915 Wentworth-av., until Sunday, 9 a. m. Funeral Monday morning from Kirlin & Egan funeral home, Springfield, Ill.

MOREY—Sarah Ann Morey, beloved sister-in-law of Mrs. Charlotte Morey. At rest at chapel, 127-29 N. Northwest highway, Park Ridge. Services 2:30 p. m., Saturday. Burial Town of Maine cemetery.

MOSSMEN — Hubert Mossmen, beloved brother of Richard J. Funeral Saturday, 3 p. m., at chapel, 6237 S. Normal boulevard. Interment Mount Hope.

MUSTARI—See Esposito notice.

MYERS—Edward Myers, May 10, 1944, late of 3219 N. Karlov avenue, beloved husband of Josephine [nee Baczkowski], fond brother of John. Services Saturday, May 13, 2 p. m., at chapel, 2819 Archer avenue. Interment Concordia. Member of Firemen's Mutual Aid and Benevolent association. Calumet 5030.

NAFE—Mae Eva Nafe, April 28, 1944, wife of the late Reginald James, beloved mother of Juanita N. Moss and Viger D. Nafe, dear daughter of Mrs. V. J. Williams. Memorial service at Park Manor Congregational church at 7000 South Park avenue Friday, May 12, 2 p. m. Please omit flowers.

NIELSEN—Caroline Nielsen, beloved wife of the late James, fond mother of James, Edward, Gertrude Watson, Henry, Frank, and the late Emma Christensen. Services Saturday, 2 p. m., at funeral home, 3301 Fullerton avenue. Interment Mount Olive. Member of Daughters of Denmark.

NIETUPSKI—Blanche M. Nietupski, nee Krieger, of 709 W. 80th street, devoted wife of Joseph, dear sister of Mrs. Betty Gerdes, Mrs. Dorothy Russell, and Pvt. 1st Class William Krieger, U. S. army. At rest at chapel, 2024 E. 75th street. Funeral Saturday, 9:30 a. m., to St. Leo's church, 78th and Emerald. Mass 10:30 a. m. Interment St. Mary's.

OWEN—Mary Owen, 6606 Woodlawn avenue, May 11, 1944, wife of the late John Owen, fond mother of Mrs. Elizabeth Kraak, Richard E., Albert E., William H. P., the late John, and Ernest C. Owen. At chapel, 2121 W. 95th street, where services will be held Saturday, May 13, 3 p. m. Burial Mount Greenwood.

PARADIS—Eleanor Paradis of 1239 Early avenue, May 10, 1944, beloved wife of Edward N., loving mother of Bette Normandie Paradis. At chapel, 5501 N. Ashland avenue, where services will be held Saturday, May 13, at 2 p. m. Interment Memorial Park.

PFENDER—Rose M. Pfender, nee Suckow, beloved wife of William H., fond mother of Robert, William, and Margaret. Resting at funeral home, 3918 Irving Park road. Services Saturday, May 13, at 2 p. m. Burial Ridgewood.

PHELAN—Dr. Thomas F. X. Phelan of 3120 N. Cicero avenue, beloved husband of Ann, nee McGowan; dear father of Lt. Vincent J., U. S. air corps, Pvt. Thomas F. X., U. S. A., Ann, Mary Jane, and the late James. Funeral Saturday, 9:30 a. m., from funeral home, 2500 N. Cicero avenue, to St. Bartholomew's church. Interment Mount Carmel. Member of Holy Name society and Tonti council, No. 1567, K. of C. Ber. 8070.

PICARDI—Lena Picardi, nee Di Buono, of 1355 S. Ashland avenue, loving wife of Michael, devoted mother of James, Pvt. Anthony, George, and Gloria, fond sister of Rose. At rest at chapel, 813 W. Taylor-st. Funeral notice later. Mon. 0449.

PLEAS—Julian J. Pleas, May 10, at Ephraim, Wis., beloved husband of Blanche, loving father of Lorie Pleas Howe and Mrs. Harold Kennedy. Funeral from Caspersen funeral home, Sister Bay, Wis., Saturday, May 13.

PREUSSNER—William A. Preussner, late of 1038 N. Lorel avenue, beloved son of the late William and Julia, nee Heullen. Funeral Saturday, 9:30 a. m., from chapel, 2346 W. Madison street, to Our Lady Help of Christians church. Interment St. Mary's cemetery.

PRITCHARD—John A. Pritchard, husband of the late Alice, father of Edwin C., brother of Nellie Davies and William Pritchard. Services Saturday, May 13, 2 p. m., at chapel, 708 N. Wells street. Interment Woodlawn. Inf., Sup. 0095.

PUTNAM—Daniel Guy Putnam, late residence, 7119 N. Ozark avenue, beloved husband of Minnie M. Putnam, fond father of Thelma Pulham, Nellie Hoffman. Services Saturday, May 13, 2 p. m., 6754 Northwest highway. Interment Acacia Park. Member of United Spanish War Veterans, Chicago camp, No. 54.

REGGI—Nick Reggi, beloved husband of Elisabetta, nee Santangelo; loving father of Ray, U. S. N., Angeline Imbo, and Reo. Funeral Saturday, 9 a. m., from funeral home, 619 S. Ashland boulevard, to Guardian Angel church. Interment Mount Carmel.

REID—Ellen C. Reid, nee Olson, beloved wife of Capt. Edward J., loving mother of Mrs. William Quinn, Mrs. W. Faulhaber, Pvt. Edward, Noreen, Geraldine, Lawrence, and the late Eileen, daughter of Catherine and the late Leonard E. Olsen, sister of William, Leonard, John, Lt. Francis, Pvt. 1st Class Harry Loretto, Pvt. 1st Class Vincent Olsen, and Mrs. William O'Connor. Funeral Monday, 9:30 a. m., from chapel, 856 N. Avers avenue, to Our Lady Help of Christians church. Interment Mount Carmel.

RINKENBERGER—Theresa J. Rinkenberger, nee Osinski, 304 Addison avenue, Elmhurst, Ill., beloved wife of the late Albert F., mother of Albert L. and Richard R. Rinkenberger, Lydia Kjorstad, Mabel Vann, and Theresa Baumann. Funeral at chapel, 134 S. York street, Elmhurst, Ill., Saturday at 2 p. m. Interment Elm Lawn.

ROBINSON—Dr. Monte Val Robinson, May 11, of 2818 E. 78th street, husband of Annette, father of Grace and Gloria, brother of the late Charles Robinson. Funeral Saturday, 3 p. m., at chapel, Jeffery boulevard at 77th street. Interment Cedar Park. Member of Robert M. Dyer camp, No. 20, United Spanish War Veterans. South Shore 8820.

ROOKE—Louise Rooke, May 10, 1944, of 3102 S. Wells street, beloved wife of the late William Rooke, mother of Mrs. Elizabeth Van Dusen, William J., and George P. Rooke. Funeral Saturday, 2 p. m., at chapel, 1820 S. Michigan avenue. Interment Mount Greenwood.

ROSCOE—George Roscoe, 5906 N. Artesian avenue, May 9, 1944, beloved husband of Edna. Services Saturday, May 13, at 2 p. m., at chapel, 2114 Irving Park road. Interment at Acacia Park cemetery. Member of Cement Finishers' union, local No. 502.

SCHREYER—Anna Schreyer, formerly of 645 Oakdale avenue, May 10, 1944, beloved wife of the late Carl Schreyer, loving mother of Carl, Staff Sgt. Ray Schreyer, and Marguerite. At chapel, 5501 N. Ashland avenue, where services will be held Monday, May 15, at 3 p. m. Interment private.

SCHULZ—Gustav Schulz, 1402 N. 14th avenue, Melrose Park, dear father of Adeline Dalleuge, Hattie Otto, Grace, and Edward. At rest and funeral from chapel, 115 Broadway, Melrose Park, Saturday, May 13 at 2 p. m., to Elm Lawn cemetery.

SCHWERTFEGER—Charles J. Schwertfeger, beloved husband of Anna, nee Moody; loving father of Sgt. Thomas L., A. A. F., Pvt. Charles J. Jr., U. S. A., and Marcella Marie, fond son of Charles and Anna, brother of Pvt. 1st Class Raymond and Mrs. Rose Maloney. Funeral Saturday at 9 a. m. from late residence, 10316 S. Peoria street, to St. Margaret's church. Interment Holy Sepulchre. Member of P. B. A. and Police post, American Legion.

SEIPP—Max Seipp, late residence 6028 N. Fairfield avenue, devoted husband of Bertha, father of Sophie Eisenstadt, Eugene Seipp, and Reva Chiet, dear grandfather of Joann Eisenstadt and Judith Chiet. Funeral at chapel, 3021 W. Lawrence avenue, Friday, May 12, at 3 p. m. Interment O. B. A., Jewish Waldheim. Omit flowers.

SELL—Emma Sell, nee Krause, May 10, 1944, beloved wife of the late Fred, dear mother of Olga, Mrs. Ida Oliver, George, William, Elsie, and Staff Sgt. Edward, U. S. A. [England], mother-in-law of Mrs. Erna and Mrs. Marie Sell, grandmother of eight grandchildren and two great-grandchildren, dear sister of Mrs. Minnie Kumke. Funeral Saturday, May 13, 1:30 p. m., from funeral home, 1649 W. 51st street, to St. Martini's Ev. Luth. church, 51st and Marshfield avenue. Interment Bethania.

SEVERINO—See Esposito notice.

SMITH—George A. Smith, May 11, 1944, of 1427 Lunt avenue, Chicago, Ill., husband of Harriett L. Smith, father of Mrs. John W. Nuzum, grandfather of John Westen Jr., and Mary Constance Nuzum. Service 2:30 p. m., Saturday, at chapel, 1567 Maple avenue, Evanston, Ill. Interment Memorial Park cemetery.

STAMM—Mary A. Stamm, May 10, daughter of the late John and Margaret, sister of Mrs. William A. Adler, Mrs. Jule Bergman, Mrs. James A. Galligan, and Joseph F. Stamm. Funeral Saturday, 9:30 a. m., from chapel, Jeffery-blvd. at 77th-st., to St. Philip Neri church. Mass 10 a. m. Interment Holy Sepulchre. Milwaukee, Wis., papers please copy. South Shore 8822.

STANNARD—Rosamond Lewis Stannard, May 10, 1944, of North Shore hotel, Evanston, Ill., widow of James M. Stannard, aunt of Jean Lewis McReynolds and Mrs. L. Otis Green, both of Evanston. Services 2 p. m. Friday at First Presbyterian church, Evanston. Interment at Memorial Park cemetery.

STEINHAUER—Henry Steinhauer, beloved husband of Frances, nee Smith; dear father of Corp. Henry and Sgt. George, fond brother of William, John, and Edward and Louise Metzger. Funeral Saturday, May 13, at 2 p. m., at chapel, 7032 Wentworth avenue. Member of Olympia lodge, No. 864, A. F. & A. M.; Midway chapter, No. 256, R. A. M.; Woodlawn council, No. 92, R. & S. M.; Montjoie commandery, No. 53, K. T.

STORMS—Charles E. Storms, May 11, 1944, of 7737 Rhodes avenue, beloved husband of Rose, nee Connerty; father of Mrs. Bernice Bauer and Robert Storms. Funeral Saturday, 3 p. m., at chapel, 7703 Cottage Grove-av. Burial Holy Sepulchre.

SUSEBACH—Sgt. Fred Susebach of 3723 W. Cornelia avenue, May 10, 1944, beloved husband of Maude Susebach, fond father of Pvt. Elroy and Pfc. Richard, son of Rene and Conrad Susebach of Grand Rapids, Mich., grandfather of Sharon Ann. At chapel, 5501 N. Ashland avenue, where services will be held Saturday, May 13, at 3 p. m. Interment private.

SWEENEY—See Laura Conmee notice.

THOMAS—Elizabeth Thomas, beloved wife of Jacob, fond mother of Pvt. Walter, U. S. A., Dorothy, and Caroline, grandmother of three grandchildren. Funeral Saturday, May 13, 2 p. m., at funeral home, 5308 Belmont avenue. Interment St. Lucas' cemetery.

TROUP—Elsie C. Troup, late of 1922 Washington boulevard, beloved wife of James, fond mother of James, Edward, and Mrs. Lyla Montvid, sister of Mrs. Laura Breese of Ottawa Lake, Mich. Funeral Saturday, 2 p. m., at chapel, 2346 W. Madison street. Interment Fairmount.

TUITE—See David J. Abbott notice.

VAN THIELEN—Bertha Thrasher Van Thielen, May 10, wife of the late Sir Armand J. Van Thielen, formerly of the Belgian consulate, daughter of the late Samuel P. and Esther Thrasher, survived by Capt. Paul and Louis Van Thielen, aunt of Sgt. Barbara Washburn, WAC. Funeral Friday, 2:30 p. m., at chapel, 4227 Cottage Grove avenue. Interment New Haven, Conn.

VANDERBILT—Harry Vanderbilt of 10816 Forest avenue, May 9, 1944, dear husband of Margaret A., fond father of Margaret and Mrs. Harriet Mulder, brother of Jacob, Cornelius, and the late Hiram, Johanna Ton, John J., Luke, and Nancy De Young. Resting at chapel, 214 E. 115th-st. Services Saturday, May 13, at 2 p. m. Burial Mount Greenwood.

WALTERS—Harry C. Walters, May 10, 1944, of 5903 W. Huron street, beloved son of Frank and the late Margaret Walters; fond brother of Myrtle E. Caveney, brother-in-law of Joseph A. Caveney. Resting at funeral home, 318 N. Central avenue, Austin. Funeral Saturday, 9 a. m., to St. Lucy's church. Interment Mount Carmel.

WEBER—Hermina Weber, nee Kleidon, beloved wife of the late Frank E. Weber, dear mother of Richard H. of New Lenox, Ill., and Franklin P. Weber, mother-in-law of Esther and Viola Weber, grandmother of four grandchildren, sister of Martha Borcherding, John, and Edward Kleidon. Funeral from funeral home, 1145 W. 31st street, Saturday, May 13, at 1:30 p. m., to Holy Cross Evangelical Lutheran church, 31st place and Racine avenue. Interment Concordia. Laf. 6645.

WILLIAMS—Josephine Williams, May 9, of 532 N. Humphrey avenue, Oak Park, beloved wife of the late George A. Williams, fond mother of George and Alma. Services Saturday, May 13, at 1:30 p. m., at chapel, 124-126 Madison street, at Lombard avenue, Oak Park. Interment Mount Emblem. Member of Circle chapter, No. 688, O. E. S., and Oak Park conclave, No. 38, True Kindred. Eastern Star services at chapel.

WRZESINSKI—Leon Wrzesinski, May 10, beloved husband of the late Gertrude, loving father of John, H. A. 1/c, U. S. N.; Pvt. Bernard, U. S. A., Leonard, Richard, and Robert, son-in-law of Johanna Wysockie, brother of Julie Priebe, Mary Swiatek, and Conrad. Funeral Saturday, May 13, at 9:30 a. m., from chapel, 2129 Webster avenue, to St. Andrew's church. Interment St. Adalbert's.

DEDICATION ANNOUNCEMENTS

FRAZIN—A monument will be dedicated to the memory of Rachel Frazin, Sunday, May 14, 2 p. m., Westlawn cemetery. 7801 Montrose.

PINSKY—Dedication of monument at Waldheim, Woodlawn section, to Ida Rose Pinsky, on Sunday, May 14, at 2 p. m. JACOB PINSKY AND FAMILY.

ROVECH—A monument will be dedicated in beloved memory of Max Rovech, Sunday, May 14, 12 noon, at the O. B. A. cemetery, Waldheim. All friends are invited to attend.

UNDERTAKERS

Lain & Son

Funeral Service Information

SOUTH SIDE CHAPEL
63D AND HARVARD-AVENUE.
PHONE WENTWORTH 0025.

FRIDAY.
BOULTON—Romaine. 3 p. m. at chapel.
BUHLE—Bertha. 2 p. m. in church.
McELHENY—Beatrice. 11 a. m. at chapel.
OTTO—Elizabeth. 2 p. m. at chapel.
WASSON—John H. 1 p. m. at chapel.

SATURDAY.
BRUEN—Thomas J. 10:30 a. m. in church.

SERVICES TO BE ARRANGED.
HUNGER—Bernhard G.
McREYNOLDS—Robert G.
VANDERPOEL—Rogers Allen.

NORTH SIDE CHAPEL
5501 NORTH ASHLAND-AVENUE.
PHONE LONGBEACH 2646.

FRIDAY.
ROSS—Vera H. 9 p. m. at chapel.

SATURDAY.
KOCH—Maria. 2 p. m. in church.
PARADIS—Eleanor. 2 p. m. at chapel.
SUSEBACH—Sgt. Fred. 3 p. m. at chapel.

MONDAY.
SCHREYER—Anna. 3 p. m. at chapel.

BEVERLY CHAPEL
2121 WEST 95TH-STREET.
PHONE BEVERLY 2182.

FRIDAY.
GASKIN—Blanche R. 2:30 p. m. in church.
HEANTSCH—Hattie. 3 p. m. at chapel.
KORNMEYER—Augusta C. 2 p. m. at chapel.

SATURDAY.
OWEN—Mary. 3 p. m. at chapel.

JOHN CARROLL SONS
"HOME FOR FUNERALS"
ERIE AT WABASH. WHI. 6060.
4542 RAVENSWOOD. LON. 0305.

C. H. JORDAN & CO.
FUNERAL HOME. 200 E. ERIE-ST.
90 YEARS' SERVICE SUP 7709

SKEELES-BIDDLE,
7838 COTTAGE GROVE. RAD. 0220.

CEMETERIES

ROSEHILL MAUSOLEUM

Constructed of the most permanent materials that nature and man can provide.
It is an ageless tribute to the memory of your loved ones.
SINGLE OR COMPANION CRYPTS. MODERATELY PRICED.
Your inspection is sincerely welcomed.
5800 Ravenswood-av.
Longbeach 5940.

— MONUMENTS AND MAUSOLEUMS —
CEMETERY MARKERS, MONUMENTS AT Savings. Sears-Roebuck, State-st., Basemt. Also at Irving-Park and Cicero-av.

ROLLS-ROYCE FIGHTS TO KEEP TRADE SECRETS

Data Held Not Vital to Repricing.

Washington, D. C., May 11 [Special].—Proceedings were started in the Supreme court today by Rolls-Royce, Inc., a Michigan corporation, to restrain the war department from requiring the company to submit what it described as confidential corporate information and data in renegotiating war contracts.

The corporation, which manufactures, among other products, small precision tools for the Rolls-Royce engine used in Spitfire, Hurricane, and other combat planes, asked the court for permission to file a petition for either a restraining writ of prohibition or mandamus, asserting that "irreparable injury" would be suffered if the required information reached business competitors.

McManus Is President.

The company's president is John J. McManus, who also is attorney in fact in the United States for Rolls-Royce, Ltd., of England. All the stock of Rolls-Royce, Inc., is owned in the United States.

In its petition filed with the clerk of the court by Charlees F. Short Jr., of Chicago, the corporation alleged that on Feb. 21, 1944, in Detroit it was directed by authorized representatives of the war department to provide data regarding stock ownership as of Sept. 30, 1942, and list all patents, trade marks, trade designs, or copyrights acquired by the company and a statement as to how they were acquired.

Asserting this information was "wholly irrelevant to the question of costs under the contracts or of profits thereunder," the petition said that the name "Rolls-Royce is internationally known, commanding respect, admiration, and confidence thruout the world," and that the name "has been used by certain business competitors in this country without authorization."

Available to Government.

"These trade secrets are now and will be, as heretofore, fully available to the United States government in connection with the prosecution of the war without the necessity of furnishing them to the respondent [war department] and its representatives," the petition asserted.

"But to require petitioner [Rolls-Royce] to divulge, as demanded by the respondent, those secrets and confidential data which have no direct tendency to promote the war effort and make the same [trade secrets] a part of the public records and available to inspection and study by the competitors of this petitioner would work incalculable damage to this petitioner after the war and when normal peace time competition is resumed. And it is a violation of his legal and constitutional rights and not within the intent and purpose of the renegotiation statute or any other federal law."

Says Prints Are Provided.

Altho the petition did not say directly what competitors were meant, it said in the introduction that the corporation "without profit as yet, furnished for years to the Packard Motor Car company, a competitor of this petitioner, thousands of photostatic prints, together with a constant flow of alterations thereto for the Rolls-Royce engine, thus enabling the United States to produce what is aptly called the miracle of America."

In another part the petition said that "whether or not the corporation has a claim or claims against any competitor or corporations or individuals in this country for the unauthorized use of the name 'Rolls-Royce' or of certain patents, trade marks, trade names, copyrights, or designs is not under any interpretation of the renegotiation act pertinent or relevant to the subject of determining excessive profits or costs under petitioner's contracts. The orders, directives, and mandates from respondent [war department] to this petitioner to disclose such business secrets, patents, designs, plans, or claims are oppressive, illegal, and void."

Penalties Risked, It Says.

The petition said the company and its officers risked criminal penalties if the information is not supplied.

The company charged that as a result of the refusal to provide the demanded information several of the corporation's war contracts were canceled, and the company "forced by representatives of the war department to turn over copies of its drawings without compensation to enable the British ministry of supply mission to direct Detroit ordnance to whom this business should be given under lend-lease contracts."

Shortly after several of the contracts were canceled several of the company's subcontractors were authorized by the British ministry of supply mission to continue production in case they had been advised to suspend, the petition said.

Asserts Act Is Violated.

It also asserted the war department violated the renegotiation act by attempting more than one renegotiation of the company for the fiscal year ended Sept. 30, 1942, and proposing renegotiation on a basis of total payments received rather than on completed contracts for that period.

The petition said the act is unconstitutional because it vests judicial and legislative powers in the executive branch of government in that decisions of the so-called tax court set up under the act are not to be "reviewed or redetermined by any court or agency."

Views on Rail Securities Bid Ruling Differ

BY PHILIP HAMPSON.

The interstate commerce commission action establishing a competitive bidding policy in the sale of railroad securities was praised and condemned yesterday by Chicago bankers and railroad executives. Those favoring the action, who apparently were a minority, said it not only is in the best interest of the public, but it places control more firmly in the railroad's own area. The other and larger group said that railroad interests are best served thru negotiated financial arrangements and that the public gets better securities under this method.

The commission's action will assure Chicago bankers a chance to bid on the securities of midwestern railroads and make possible distribution of more of their securities in this area, one banker said.

Freed of Eastern Influence.

Further, if the railroads' financial dealings are with banking houses in their own community, they will not be subject to the influence of New York bankers in the purchase of equipment, rails, and other materials from companies favored by the easterners, it was argued.

The group favoring the ICC position declared that if Chicago and other western banking houses do not make good in handling railroad securities they will lose the business to those who can, but at least they can compete on equal terms with all. Handling of railroad financing by western houses also would give investors in this part of the country a chance to get some of the securities which are now going to the big eastern institutional purchasers, including insurance companies.

Private Dealings Defended.

Prominent investment houses opposed to the ICC action said experience has shown that over a period of years a railroad fares better thru having its securities handled by a banking firm which is familiar with its peculiar problems. A close relationship is especially advantageous in bad times, when no one wants to get into the security market, it was said. A railroad which had business handled by a banking firm during prosperous periods can count on the firm taking care of it when market conditions are less favorable.

Bankers favoring the old method said they believe that the advice and help given by houses having long established relationships with railroads results in the issuance of better securities.

Helpful in Some Cases.

One railroad executive said that in some instances he believes competitive bidding will work out well, but in others a road probably could do better thru a negotiated deal. He said management would like to be free to employ investment counsel and work out a plan when warranted. Above all a railroad should be in the position of being able to set up its own plan and then work out a transaction. No railroad management wishes to have five or six investment houses presenting financing plans, one of which it must select, he said.

Halsey, Stuart & Co., Chicago, and Otis & Co., Cleveland, O., were leaders in the fight to obtain the competitive bidding rule. The Investment Bankers Association of America has opposed the system.

Investors' Guide

Friday, May 12, 1944.

[Copyright: 1944: By The Chicago Tribune.]

LOCKHEED AIRCRAFT.

Please send me all you can about Lockheed Aircraft corporation.
F. E.

Answer: Since the latter part of 1939 Lockheed has concentrated on producing military airplanes for the British and American governments. These aircraft have included the P-38 Lightning and Hudson and Ventura bombers. The subsidiary Vega corporation manufactures B-17 Flying Fortresses under license from the Boeing Airplane company.

Prior to the war Lockheed manufactured commercial planes and has continued its development work in this field. Recently the company introduced the "Constellation," largest transport plane developed thus far in the United States.

Sales volume has soared from a little more than 2 millions in 1935 and 1936 to nearly 700 millions for 1943 after provision for renegotiation. Net income for 1943, subject to renegotiation, was reported at $7,988,420, or $7.42 a share, after a 9 million dollar provision for contingencies and post-war adjustments. Net for 1942, after renegotiation, was $8,147,922, or $7.57 a share.

At the end of 1943 noncurrent notes payable totaled 90 million dollars, and capital stock consisted of 1,075,889 shares of $1 par value per share. An initial dividend of $1 a share was paid in 1939, followed by $1.50 in 1940, and $2 a share in 1941, 1942, and 1943.

People and Events

C. Ray Phillips, president of the La Salle National bank, yesterday announced the appointment of Joseph K. Clark as assistant trust officer. Clark was with the Continental Illinois National Bank and Trust company for 15 years and is a member of the Illinois bar.

Joseph K. Clark.

Hollis R. Thompson, vice president of American Airlines, Inc., has been appointed head of the company's route development department. He also is president of American Airlines de Mexico.

Jack E. Gould was appointed general superintendent of the Gary plant of Tubular Alloy Steel corporation, a subsidiary of United States Steel corporation. Gould had been in the Pittsburgh office of National Tube company, another subsidiary.

G. N. Herman, who has been vice president of Continental Foundry & Machine company since 1934, was elected president to succeed J. T. Osler. Osler will remain chairman of the board and chief executive officer.

L. L. Ludwigsen has been appointed manager of the merchandise department of the General Electric X-Ray corporation.

Robert A. Canon is associated with the Chicago office of Graham, Parsons & Co. Canon formerly was in charge of the trading department of Stone & Webster and Blodget, Inc.

SEC ASKS COURT TO COMPEL VOTE IN CERTAIN-TEED

Philadelphia, Pa., May 11 (AP).—The securities and exchange commission said today that it had filed a complaint in the United States District court at Baltimore, Md., against Bror Dahlberg, chairman, and 10 other members of the management of Certain-teed Products corporation, Chicago.

The complaint said the management solicited proxies for the election of directors at the annual meeting on April 12, employing solicitors paid by the company, but "wrongfully" refused to vote them at the April 12 meeting and again on May 3, to which date the meeting was adjourned.

An opposition group headed by Rawson G. Lizars obtained proxies representing 47 per cent of the outstanding voting securities for a different board of directors, the complaint said. It asks a mandatory injunction and final judgment ordering the defendants to vote all proxies received before April 12 at the reconvened annual meeting tomorrow and a temporary restraining order enjoining them from voting proxies received since April 12.

ASK TO CONVERT COMMON STOCK OF SOUTH SHORE

The Chicago, South Shore and South Bend railroad yesterday asked the interstate commerce commission for authority to convert 77,895 shares of outstanding common stock of $5 par value into 311,580 shares of $12.50 par. The company said trustees of Midland Utilities company, which is in reorganization, own 80.09 per cent of the railroad's common stock.

Midland trustees plan to petition the federal District court for permission to sell the shares. They will seek to have the par value reduced by a four for one split to facilitate marketing, it was explained.

MARKET AVERAGES

[Thursday, May 11, 1944.]

NEW YORK STOCKS.
TRIBUNE AVERAGES.

	25 indus.	25 rails.	50 stks.
High	163.28	29.71	96.49
Low	162.61	29.53	96.07
Close	163.15	29.61	96.38
Net change	+0.24	—0.08	+0.08

ASSOCIATED PRESS AVERAGES.

	30 ind.	15 rails.	15 util.	60 stks.
Net change	+0.1	—0.1	....	....
Thursday	71.9	27.1	35.8	51.9
1944 high	73.4	28.4	37.1	53.2
1944 low	69.1	22.9	35.1	49.5

Trading figures on Thursday: Advances, 299; declines, 271; unchanged, 255. Total issues traded, 825. New 1944 highs, 29; lows, 6.

DOW-JONES AVERAGES.

	30 ind.	20 rails.	15 util.	65 stks.
Opening	138.79	39.16	22.72	49.68
High	139.14	39.20	22.77	49.79
Low	138.50	39.00	22.61	49.54
Close	138.93	39.06	22.70	49.68
Net chge.	+0.17	—0.13	+0.02	......

Transactions in stocks used in Dow-Jones averages: Industrials, 37,300; railroads, 25,080; utilities, 19,300. Total, 81,680.

NEW YORK BONDS.
[Compiled by the Associated Press.]

	20 rails.	10 ind.	10 util.	10 for.
Net change	+0.1	......	......	+0.1
Thursday	88.4	104.9	106.0	65.8
1944 high	88.4	105.7	106.2	66.2
1944 low	79.5	104.7	104.7	63.2

Ten low yield bonds Thursday, 115.2; 1944 high, 115.2; 1944 low, 114.0.

LONDON STOCKS.
[London Financial Times.]

	Close.	Net chg.
Industrials	132.9	+0.2
Railroads	69.1	.....

Mississippi Oil Outlook Good, Says Geologist

BY ORVILLE DWYER.
[Chicago Tribune Press Service.]

Jackson, Miss., May 11.—H. M. Morse, director of the state oil and gas board and a geologist of note, today asserted he had "great faith" in Mississippi's ultimate potentiality to produce as much oil as any state in the union.

He said 70 million barrels have been brought out of the ground here since September, 1939, when the first well was discovered and that this has come from 650 producing wells.

"In oil producing formations we have all the geological beds out of which oil and gas have come in all other parts of the country—including east Texas," he said. "We have drilled in Mississippi so far since 1939 only 1,200 wells.

Dry Holes Valuable.

"About 45 per cent of these have been dry holes but quite often they produce scientific information on which we base our predictions. We may need another thousand dry holes to make better determinations."

In referring to east Texas, Dr. Morse was indicating interest in the statement made by Samuel F. Peterson, Illinois petroleum engineer, that some authorities believe the southern third, at least, of Mississippi may eventually produce as much oil as east Texas.

"The Heidelberg and Eucutta fields in which considerable discoveries have recently been made, are just 300 miles east and some 60 miles south of the east Texas field," Dr. Morse said. "Considering the geologic conditions we have, I believe we are justified in a lot of faith in that territory; and I am told at least a thousand oil men are there showing a willingness to gamble on prospective happenings."

Buyers Standing By.

Several hundred of the lease and royalty buyers, independents and representatives of major companies, producers and others, were reported standing by the Roger Lacey well in the center of Heidelberg, Jasper county, watching for it hourly to "come in." Expectations are this well will produce at least 3,000 barrels of crude a day when the pipe lines and transportation for it have been arranged.

A mile from the Roger Lacey land the P. C. Morrison No. 1 is gushing 800 to 1,000 barrels a day and is believed capable of bringing in 15,000 barrels daily. Another mile or so distant is the Helen Morrison No. 1, out of which 500 barrels daily are coming.

Dr. Morse said a significant fact concerning the oil already brought up in Mississippi is that almost all the wells are widely spaced according to the unit order of the petroleum administration for war—one well to 40 acres.

Find Massive Sand Bed.

"I would say that the south half of the state eventually will be producing a lot of oil," said Morse. "In most places we have the massive sand bed—sand 200 to 500 feet thick. This is always a splendid sign.

"We have all the formations not far away. In Lauderdale county we found the paleozoic formation in drilling a 6,000 foot dry hole. But another dry hole eight miles west and 10 miles north showed all the lower cretaceous formations out of which millions of barrels have come."

UNITED TRAFFIC GAINS; QUARTER PROFIT IS LOWER

Altho substantial traffic gains were made by United Air Lines in the first quarter of 1943, lower passenger fares and express rates plus increased operating expenses offset the earnings effect of the gains, W. A. Patterson, president, reported yesterday.

The report showed that United flew 90,995,471 revenue passenger miles, 30 per cent more than those for the first quarter of 1943; 3,713,026 mail ton miles, a gain of 57 per cent, and 907,502 express ton miles, a gain of 7 per cent. Revenue airplane miles, totaling approximately 6 million, gained 24 per cent.

Net income of the company for the quarter was $1,110,083, as against $1,178,779 for the first quarter of 1943.

DIVIDENDS DECLARED

Stock, rate, period—	Payable.	Stock of record.
Beatty Bros Ltd A, 50c q	Jul 3	Jun 15
Do B, 25c q	Jul 3	Jun 15
Chas Pfizer, 35c q	Jun 6	May 23
City Ice & Fuel, 30c	Jun 30	Jun 15
Do p, $1.62½	Jun 1	May 22
Faultless Rubber, 50c	Jun 26	Jun 15
Fin of Am Balt A, 15c q	Jun 15	Jun 5
Do B, 15c q	Jun 15	Jun 5
Gen Bronze, 30c sa	Jun 20	Jun 5
*Hartm Tob $4 cpp, $2	Jun 15	Jun 5
Heyden Chemical, 20c	Jun 1	May 22
208 S. La Salle, 50c q	Jul 1	Jun 20
Metal Textile, 10c	Jun 1	May 20
Motor Wheel, 30c	Jun 10	May 26
Norwich Pharm, 15c	Jun 10	May 22
Patterson-Sargent, 25c	Jun 1	May 19
Pittsb Plate Glass, 75c q	Jul 1	Jun 10
Prentice Hall, 70c q	Jun 1	May 19
Republic Steel, 25c	Jul 3	Jun 10
Tenn Corp, 25c	Jun 28	Jun 12

*Erroneously reported May 10 as $3. q—Quarterly. sa—Semi-annual. cpp—Cumulative prior preferred.

CHICAGO BANK STOCKS

	Yesterday Bid.	Yesterday Ask.	May 10 Bid.	May 10 Ask.
American Natl.	200	210	200	210
Chicago Title	151	156	153	158
City National	159	164	159	164
Cont Illinois	93½	96	93½	96
First National	228	233	227	232
Harris Trust	384	394	384	394
Industrial Nat.	35	37½	35	37½
La Salle Natl.	92	100	92	100
Mdse National	322	342	322	342
Northern Trust	595	610	600	615

The New York Central Railroad Co.

New York, May 10, 1944.

A dividend of Fifty Cents [50c] per share on the capital stock of this Company has been declared payable July 15, 1944, at the Office of the Treasurer, 466 Lexington Avenue, New York 17, N. Y., to stockholders of record at the close of business May 27, 1944.

GUSTAVE H. HOWE, Treasurer.

INT. HARVESTER OUTPUT SHIFTS TO FARM ITEMS

War Work Falling, Says M'Cormick.

Hoboken, N. J., May 11 [Special].—International Harvester company's production of civilian agricultural, industrial and transportation equipment is increasing rapidly both in physical and dollar volume while war production is diminishing, Fowler McCormick, president, told stockholders at their annual meeting today. Production of farm tractors, farm implements, and service parts for them in the six months ended April 30, first half of the company's fiscal year, more than doubled production in the corresponding period a year earlier, he said.

Production of civilian items in the six months ended April 30 totaled $110,149,000 and represented 41.8 per cent of Harvester's aggregate production, he reported. The civilian total was $85,974,000 in the six months ended Oct. 31.

Output for War Doubled.

"Altho our war production in the first six months of the present fiscal year was almost twice as large as our war production in the corresponding period a year ago," he said, "nevertheless the volume of war production is falling, both in dollars and in proportion to our total business."

[The WPB yesterday ordered that dealers give farmers preference in the purchase of about 300 items, including certain agricultural equipment, fire extinguishers, flashlights, concrete mixers, tire pumps, fly screens, roofing and siding, and truck and machinery jacks. Farmers must certify in writing that the supplies will be used solely for farm operations.]

Discussing future operations of the Chicago company, McCormick said the new production quotas which go into effect July 1, permitting additional increases in output, provide a better outlook for farm items. The company will make about 20,000 trucks for civilian use this year, the first since early 1942, he said. Production also has been resumed on the company's two smallest models of farm tractors.

Expects No Borrowing.

McCormick said the present cash position of the company is strong. All operations have been conducted without borrowing and none is expected to be necessary during the reconversion period, he said.

The trend of increasing sales and decreasing profits has been primarily because of small profit margins permitted on war contracts, he asserted. Two other factors tend to repress earnings.

"One is that, altho our production of civilian products is now expanding, the profit margin on such business has become narrower because of frozen prices on most products and higher costs of production on all products," he said. "The other factor is that our 1944 business will be subject to higher tax rates."

STOCK MARKET IS IRREGULAR IN QUIET TRADING

New York, May 11 (AP).—Stocks were mixed in today's quiet market, with timid buying again centered in specialties.

The Associated Press 60 stock average was unchanged at 51.9. The industrial composite was up 0.1 and the rail index off as much.

Montgomery Ward dropped a point because a new union controversy was in prospect.

BONDS ARE UNEVEN.

New York, May 11 (AP).—The bond market had some firm spots among rails and industrials today, but the general run of corporates was irregular.

CHICAGO STOCKS MIXED.

Prices were uneven yesterday in trading on the Chicago Stock exchange, on turnover of 21,000 shares. Among volume leaders, Chicago corporation and General Electric closed unchanged, and Armour and Radio corporation were down ⅛.

Knox's Widow Elected Head of Eastern Papers

Manchester, N. H., May 11 (AP).—Mrs. Frank Knox was elected president of the Union-Leader Publishing company today, succeeding her husband, the late secretary of the navy. The board of directors elected as treasurer the newspapers' editor and publisher, Capt. Edmund F. Jewell, U. S. N. R., on active duty with the navy. Cornelius Dekker, business manager, was elected assistant treasurer.

Hog Trade Congestion Grows; Demand End of Corn Freeze

20,000 Hogs Unsold

Farmers who shipped hogs to the Chicago yards yesterday remained the owners of 20,000 at the close of trading, the biggest holdover since February and one of the largest supplies the yards ever had to carry from one session to another. The congestion in the hog markets went from bad to worse at other places also, despite embargoes and shipping permit plans.

[The war food administration yesterday reduced from 40 to 35 per cent the amount of beef production to be set aside for government purchase by federally inspected slaughterers, effective next Monday.]

Thousands Get No Bid.

Nearly all the holdovers were 200 to 270 pound stock eligible to the $13.75 floor price. Thousands of them were held thru the entire session without one bid. Most other hogs cleared at prices far below the floor, but packers dared not buy the "government weights" for less than $13.75 a hundred pounds because the government may deny subsidy payments to any packer who buys the specified weights for less.

Never before in the history of the live stock markets have a few pounds of weight on hogs meant so much difference in the price of the animal. Packers gave the floor price for hogs averaging up to 270 pounds, but the same buyers obtained 271 pounders for $12.25 and bought most 280 to 320 pounders at $11.75 to $12.15.

Lighter Hogs Sell Lower.

Hogs weighing under 200 pounds showed some strength. Other kinds declined 10 to 25 cents.

Volume continued to rise at all points as farmers in feed shortage regions unloaded abnormally large numbers of all meat animals.

Demand for cattle continued broad and prices were steady to strong in a lively session. The best steers in the receipts sold at $16.65. Lambs ruled weak to 25 cents lower, with the $16.10 top equal to the lowest since Feb. 1 and $1.05 under the 15 year peak established two weeks ago.

Meeting Tomorrow

[Chicago Tribune Press Service.]

Washington, D. C., May 11.—Midwestern senators, aroused by reports that hogs are being dumped in live stock markets because of feed shortages, today said that War Food Administrator Marvin Jones will be asked at a special meeting tomorrow to revoke the government's freeze order on corn sales.

Announcing the meeting in a senate speech, Sen. Wherry [R., Neb.] said farmers are being forced to sell their hogs with heavy losses because of WFA's order that corn in 125 midwestern counties can be sold only for industrial production.

Situation Serious, He Says.

"The situation has become alarming and serious," Wherry asserted. "Last night 73,000 hogs were carried over in nine principal live stock markets. Today's receipts are estimated at 85,000. These hogs will be sold far below normal market weight at heavy losses to growers.

"There is no excuse for this disorderly liquidation. We must do something to stop government departments and agencies from continually issuing directives that upset our agricultural economy."

Jones will be asked to lift the embargo on feed corn sales, or raise the support weight on hogs. Under the support weight regulations, feed corn, when available, can be obtained only for hogs below 270 pounds, thus forcing the sale of heavier hogs. Wherry said the weight should be 330 pounds.

15 Senators to Attend.

Sen. Reed [R., Kas.] said 15 senators from corn growing and stock raising states will be at the meeting. Republicans and Democrats alike are alarmed by the glut of hogs on the market, he said.

"If the WFA knew the corn freeze order was coming, Jones should have seen that hog prices were held up during the freeze," Wherry said. "This is just another example of impractical planning by New Deal agencies. You can't experiment with the law of supply and demand."

Crop Forecast Causes Wheat and Rye Drop

A department of agriculture report issued late Wednesday showing a prospective winter wheat crop 60 million bushels larger than a month ago led to general selling of wheat and rye futures yesterday on the Chicago Board of Trade, pushing prices down steeply. Other grains also closed lower.

Altho prices held in narrow limits early, heavy selling later by commission houses and professional traders, along with stop loss orders, caused wheat to drop 2¾ cents a bushel and rye 3⅛ to 4¼ cents before short covering caused a rally. September wheat sold at $1.63¼ at one time, a new low in more than two months.

Wheat 2⅜ Cents Lower.

Closing prices of wheat were 2⅛ to 2⅜ cents lower, rye was 2⅞ to 3¼ cents lower, oats declined ⅛ to ¼ cent, and barley lost ⅜ to 1 cent.

Because of favorable weather conditions brokers expressed belief 950 million bushels of wheat may be raised this season. Last year's crop was 836 million bushels.

Farmers far behind in their field work are working overtime in an effort to complete the seeding of spring grains and start plowing for corn.

Larger Sales Expected.

A few days of dry weather are expected to result in a large increase in sales of cash wheat by farmers, especially in the southwest and northwest. At present there is a pronounced scarcity of wheat at terminal markets.

ARMY AND NAVY TELL FOREMEN TO END STRIKES

Washington, D. C., May 11 (AP).—The war and navy departments called on the Foreman's Association of America tonight to end a strike which has tied up munitions production at 13 plants in the Detroit area.

Undersecretary of War Patterson and Acting Secretary of Navy Forrestal declared in a telegram addressed to Robert H. Keys, union president, the work stoppage is "endangering the lives" of soldiers and sailors.

"If you realized the serious consequences of your acts, we are sure that on the eve of our greatest battle you would not fail our fighting forces abroad," their message read. "We call upon you to return to work at once."

UNDERWRITING

DISTRIBUTION OF SECURITIES

INVESTMENT ADVISORY SERVICE

Glore, Forgan & Co.
Members of New York and Chicago Stock Exchanges
135 S. La Salle Street • Chicago 3 • ANDover 3000

CHICAGO USED TRUCK SALES DROP 75 PCT. CEILINGS ARE BLAMED

The sale of used trucks in Chicago dropped 75 per cent in the first year of price ceilings, Edward L. Cleary, general manager of the Chicago Automobile Trade association, said yesterday.

Cleary based his estimate on figures supplied by 10 of the largest dealers handling Chevrolet, Ford, and Dodge trucks. They reported sales during the 12 months preceding April 26, 1943, when the price ceiling went into effect, totaled 4,300 used trucks. Sales totaled only 1,103 in the year ended April 26, 1944.

One dealer said he had abandoned the used truck business because of the difficulties involved in figuring ceiling prices on extra equipment, bodies, and parts; another said he was discouraged over black market competition, and a third reported it was increasingly difficult to buy good used trucks from individuals under the ceiling.

Department Store Sales Top Year Ago by 5 Pct.

Department store sales in Chicago increased 5 per cent in the week ended May 6 over sales a year earlier, the Federal Reserve Bank of Chicago reported yesterday.

CREATE EIGHT UNITS TO SELL SURPLUS GOODS

Will Dispose of All Excess War Items.

Washington, D. C., May 11 (AP).—Machinery for disposal of surplus war property was established today with issuance of regulation No. 1 by Surplus Property Administrator Clayton.

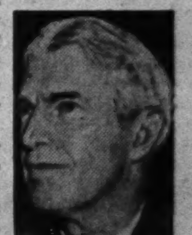

William L. Clayton.

The 10 page regulation, to which were attached 25 pages of detailed classifications and instructions, was described as covering every type of property in government possession or control, whether real or personal, and whether new or used.

It creates eight disposal agencies, adding the foreign economic administration, the federal works agency, and the navy department to five suggested in the Baruch post-war report—the treasury department the Reconstruction Finance corporation, the maritime commission, the war food administration, and the national housing agency.

Get Wide Responsibility.

Disposal agencies will be responsible for selling all property turned over to them by the owning agencies, and will determine methods of sale, identity of purchasers, price, execution of all necessary documents and collection and proper treatments of all proceeds.

Military owning agencies also are authorized to sell surplus property in areas abroad where FEA has no local representative and in territories or possessions of the United States where the appropriate disposal agency has no representative.

The disposal agencies and the broad general categories of surplus properties assigned to each are:

TREASURY—Consumer goods.

RFC—Capital and producer goods, except real property assigned to the maritime commission, national housing agency, and FWA.

Covers Maritime Property.

MARITIME COMMISSION—Maritime property, except real property which cannot be utilized for maritime purposes which is to be turned over to RFC for disposal.

NAVY DEPARTMENT—Combat ships or naval auxiliaries.

WFA—All surplus food.

NATIONAL HOUSING AGENCY—Surplus housing property except that under control and jurisdiction of the war department or the navy department.

FWA—Surplus war property of the class of facilities financed thru FWA, other than those located on the sites of national housing projects.

FEA—Surplus war property located outside continental United States, territories, and possessions.

First Quarter Pullman Travel Sets New Record

A new all-time record of 7 billion passenger miles of travel in the first quarter of this year, 17 per cent above a year earlier, was reported yesterday by the Pullman company. This indicates that the volume of Pullman travel in 1944 may be 3½ times the total of 1940.

NOTICE OF SALE

Under the auspices of the Alien Property Custodian of the United States of America:

YAMANAKA & CO.
CHICAGO, ILLINOIS

invites sealed bids for the purchase of its remaining collection of Far Eastern Art. The merchandise offered for sale has been divided into three general classifications:

Lot 1. *Porcelains; potteries; paintings; bronzes and sculptures.*

Lot 2. *Jades; semi-precious stones; rock crystal; ivory; wood, mineral and glass carvings; snuff bottles; lacquers and screens.*

Lot 3. *Commercial objects; robes; textiles; lamps; teakwood furniture and stands.*

• Prospective bidders may obtain upon request a descriptive list of the property offered, a Statement of the Conditions and Terms of the Sale and forms to be used in submitting bids, at the office of the company, 846 North Michigan Boulevard, Chicago 11, Illinois, or at the offices of the Alien Property Custodian, 120 Broadway, New York 5, New York; 135 South La Salle Street, Chicago 3, Illinois, or 417 Montgomery Street, San Francisco 4, California. Bids may be submitted for one or more of the three lots. However, no bids will be considered for less than an entire lot. Effective immediately prospective purchasers may view this collection at the office of the company, 846 North Michigan Boulevard, Chicago 11, Illinois.

• All bids must be presented at the office of the company, 846 North Michigan Boulevard, Chicago 11, Illinois, on or before 11:00 o'clock A. M., Central Standard War Time, on May 29, 1944, at which time and place all bids will be opened publicly.

YAMANAKA & CO., Inc.
Charles R. Gill, President

NEW YORK STOCK TRANSACTIONS

Thursday, May 11, 1944.

Shares sold today	618,420
Year ago	1,028,307
Sales 1944 to date	82,270,534
Sales 1943 to date	133,542,305

Following is a complete list of issues traded:

Stock, div.—	Sales, 100s.	High.	Low.	Close.	Net chge.
AbbotLab 1.60a	8	58¼	57¾	58¼+	¾
Do p 4	.10	111¼	111¼	111¼	....
Abr&Strau 1½e.	.50	51	51	51	....
Adams Exp ½g	17	11⅝	11½	11⅝+	⅛
Air Reduct 1a.	6	38⅜	38	38⅜+	⅛
Alaska Juneau.	4	5⅝	5⅝	5⅝	....
Alleghany Corp.	33	2⅛	2	2	....
Do p	12	27⅞	27¼	27¼—	1
Do pr p	2	51¼	51¼	51¼+	¼
AllegLudS .70e	2	25	24⅞	25 +	⅛
AlChem&Dye 6	1	142⅞	142⅞	142⅞+	⅞
Allied Mills 2e.	9	32⅝	32½	32⅝—	¼
Allied Strs 1	11	16⅝	16¼	16⅝+	⅛
Allis-ChMfg ½e	1	35	35	35	....
Do p 4	5	109⅝	109¼	109⅝+	¼
AlphaPCem ½e	1	18⅝	18⅜	18⅝+	¼
AmalLea p 4½k	2	40	40	40 +	½
Amerada P 1½e	10	96¼	94⅝	96¼+	1⅞
AmAgChD 1.20	1	27⅞	27⅞	27⅞—	⅝
AmAirlines 1½g	2	63¼	63¼	63¼—	¾
AmBankN .40e	1	16⅜	16⅜	16⅜—	¼
AmBrakeS .35e	2	40¼	40	40⅛—	¼
Am Cable&Rad	8	8⅜	8¼	8¼—	¼
Am Can 3	1	87½	87½	87½+	1½
Do p 7	.40	173	172⅞	173 +	½
AmCar&Fdy 4g.	5	33⅛	33⅜	33⅜—	¾
Do p 1⅝e	3	73	72⅞	73	....
AmCh&Cable 2.	1	23⅝	23⅝	23⅝	....
Am Chicle 4a.	.40	115⅝	115⅝	115⅝+	⅛
AmCrystal Sug.	4	14⅞	14⅞	14⅞—	¼
Am Distill Stpd	22	29¼	29	29 —	⅛
Am Export L 2	1	25¼	25¼	25¼	....
[illegible]					
Wayne Pump 2					
Webster Eisenlr	13	7⅝	7⅝	7⅝	....
Wesson O&S ½e	1	23¼	23¼	23¼+	¼
West Ind Sug 1g	.71	23⅜	23	23⅜+	⅛
W Penn El A 7	.30	88	88	88 —	⅛
WPennPw p 4½	.10	115¼	115¼	115¼—	½
WVaPlp&P .35e	2	19¼	19	19 —	½
West AutoSup 1	13	28⅜	28¼	28¼—	⅛
West Maryland	1	4	4	4	....
WestUnTel A ½e	13	45⅝	45¼	45½+	¼
Do B	3	26¼	25¾	25¾—	⅝
Westg AirBr ½e	9	22⅝	22½	22½—	⅛
West El&M 2e	2	98	97¾	98 +	½
WhlgStl pr p 5	1	70½	70½	70½	....
WhiteSSDt 1.20	1	19¼	19¼	19¼+	¼
White Motor ½e	37	24¼	23½	24 +	⅝
WhRkMSp .30g	5	9⅝	9⅝	9⅝+	⅜
White Sew Mch	18	7⅛	6⅝	6⅞—	¼
Do pr p 2	1	26	26	26	....
WilcoxO&G .10e	6	8⅝	8	8⅝+	¼
Willys-Overland	14	7⅞	7⅝	7⅞—	⅛
Do p	3	13⅞	13⅞	13⅞	....
Wilson & Co.	9	8⅞	8⅝	8⅞	....
Do 6 p 6	2	84	84	84	....
Wilson-Jones ⅝e	2	11¼	11¼	11¼	....
Wlwth FW 1.60	13	38	37⅞	38 +	⅛
Worth P & M	1	26⅞	26⅞	26⅞—	⅝
Do cv pr p 4½	1	65¼	65¼	65¼+	⅝
Do pr p 4½	1	63	63	63 +	⅝
Yale&Towne .60	4	30	29¼	29¼—	⅝
Yng Spg&W 1g	2	16⅞	16⅜	16⅞—	⅛
Yngst Sh&T 1e	2	35¼	35	35¼+	¼
Do p 5½	.60	99	99	99	....
Zenith Rad 1e	3	37	37	37 —	⅛
Zonite Pr .30g	2	5⅛	5⅛	5⅛	....

Rates of dividends in the foregoing table are annual disbursements based on the last quarterly or semi-annual declaration. Unless otherwise noted, special or extra dividends are not included.

*Ex dividend. xr—Ex rights. a—Also extra or extras. d—Cash or stock. e—Declared or paid so far this year. f—Payable in stock. g—Paid last year. h—Payable in Canadian funds. k—Accumulated dividend paid or declared this year. wi—When issued.

Sales to 11 a. m., 125,320; to 12 noon, 255,690; to 1 p. m., 362,190; to 2 p. m., 440,210; total sales, 618,420 shares.

PHILADELPHIA, Pa., May 11 [Special]. —Odd lot purchases by customers on May 10 were 73,208 shares; sales, 70,811, including 947 shares sold short.

TERMS OF SUBSCRIPTION OF THE TRIBUNE

Order for mail subscription must be accompanied by remittance to cover.

Rates in Illinois [outside Chicago], Indiana, Iowa, Michigan, and Wisconsin:

Daily, without Sunday, one year, $5.00; six months, $2.50; three months, $1.25; two months, $1.00; one month, 50 cents.

Daily, with Sunday, one year, $12.50; six months, $6.25; three months, $3.15.

Sunday only, one year, $7.50; one month, $1.00.

Rates of subscription in postal zones 3 and 4 [measured from Chicago] outside of Illinois, Iowa, Michigan, and Wisconsin:

Daily, without Sunday, one year, $7.50; one month, $1.00.

Daily and Sunday, one year, $15.00; one month, $2.00.

Rates of subscription to zones 5, 6, 7, and 8 [measured from Chicago], Canada and Mexico:

Daily, without Sunday, per year, $12.00; one month, $1.50.

Sunday only, one year, $7.50; one month, $1.00.

Daily and Sunday, one year, $19.50; one month, $2.50.

Foreign: Daily Tribune only, $25.00 per year; with Sunday, $42.00 per year.

Give postoffice address in full, including county and state. Remit in express money order, draft or in registered letter at our risk to The Tribune company, publishers Tribune Square, Chicago.

We cannot be responsible for currency sent thru the mail.

Persons wishing to take The Tribune by carrier may order it by postal card or telephone Superior 0100. When delivery is irregular make complaint.

All unsolicited manuscripts, articles, letters and pictures sent to The Tribune are sent at the owner's risk, and The Tribune company expressly repudiates any liability or responsibility for their safe custody or return.

MEMBER OF THE ASSOCIATED PRESS.

The Associated Press is expressly entitled to the use for publication of all news dispatches credited to it or not otherwise credited to this paper, and also to the local news published herein.

All rights of republication of special dispatches herein also are reserved.

NEW YORK BONDS

Issue	Close.	Net chge.
Cen St El 5½ 54	40½+	¾
Do 5 48	39⅞+	½
Chi Ry 5 27ct	69	....
Cities Ser 5 50	101¼+	¼
ConsText 5 53st	116	....
ContG&E 5 58A	103¼+	¼
EastG&F 4 56A	96 —	¼
GtneauPo 3¾ 69	98⅝+	¼
GlenAldCl 4 65	100⅜	....
Ill Pow&L 6 53	3/16—1/32	
IndSvc 5 50	99⅞+	¼
Do 5 63 A	100 +	⅛
IntersPow 5 57	93¼+	⅝
J C P&L 3½ 65	108⅝+	½
McCordR 6 48st	102 +	1
NEng G&E 5 50	80⅝+	¼
Do 5 48	80½+	½
Do 5 47	81 +	½
NEngPow 5½54	102¼	
NorCnUt 5½ 48A	94⅝+	⅝
PrkLx lshld3 64	48¾+	2¼
PenWa&P 3¼70	108¼+	1¼
PowCCa 4½ 59B	98½—	⅝
SoIndRy 4 51	77⅛+	⅛
StandG&E 6 48st	94⅛+	⅝
Do 6 48 cv st	94⅛+	⅝
Do 6 51	94⅛+	⅝
Do 6 57	94⅛+	⅝
Do 6 66	94⅛+	1
UnitL&Ry 5½52	103⅛	....
Waldorf-Ast 5 54 40	—	¼

*Ex dividend. ur—Under rule. ww—With warrants. w—Warrants. xin—Ex interest.

NEW YORK CURB

Thursday, May 11, 1944.

Shares sold today, 135,985; year ago, ... sales 1944 to date, ...182; sales 1943 to date, ...539,977.

Following is a selected list of issues traded:

Stock	Close.	Net chge.
Brewst Aero		
Bridgpt Oil	11⅝—	⅝
Brown F & W A	16¼+	¼
Brown-F Dist	25¼—	¼
Brown Rubber	2½+	⅛
Buf N & E P p	16⅝	....
Do 5 p	100 —	¼
Bunk Hill & S	9¼	....
Callite Tung	5⅞+	¼
Can Ind Alc B	4⅝—	¼
Caro P & L 6 p	111 +	1⅝
Carrier Corp	3⅝+	¼
Cessna Airc	7 +	⅛
Childs p	41⅝—	5
Cities Service	14⅝—	⅛
Do p BB	100½—	1⅝
Cleve Tract	16⅝—	⅝
Colonial Airl	7¼—	⅝
Colts P F Arm	39¼+	⅝
Cons Gas Ut	5 +	¼
Cons Mng & S	36 —	⅛
Cons Stl Corp	11⅞+	1⅛
Cons Textile	4	....
Cont G&E pr p	105½+	1½
Cont Fdy & Mach	9½+	¼
Creole Pet	25½—	⅝
Cub Atl Sug	21⅝+	⅛
Darby Pet	36⅝—	⅛
Davenp Hos	24¼—	1⅛
Det Stl Pr	21¼—	⅛
Divco Corp	7¼	....
East G&F 6 p	36¼	....
El Bond&Sh	8¼+	⅛
Do p	89½+	⅝
El P&L 2 p A	56½+	⅝
Emerson El	11⅝	....
Emp Dis El p	110 —	2½
Equity 3 p	36⅝+	¼
Mid St P B vtc		
Mid West Corp	10⅝+	
Midwest Oil	8⅝—	
Mid West Ref	2⅜	
Montg Ward A	170 —	
Montr L H&P	18 +	
Mount Prod	6	
Mount St Pow	20¼—	
Nat Fuel G	11⅝	
Nat Sug Ref	19⅝—	
Nat Un Rad	4	
*Nebr Pow p	112 +	
NEPA 6 p	56⅝+	
N H Clock	11 +	
New Idea Inc	18⅝—	
NY&Hon Ros	27¼—	
Niag Hud Pow	2½	
Do 1 p	79¼+	
Nor Am Lt&Pw	¾—	
Do p	118¼+	
Nor Am Ray A	27⅝—	
Okla Nat Gas	23⅝+	
Pantepec Oil V	7⅝+	
Pennroad	5⅝+	
Pa Edis 5 p	68½+	
Pa Salt	163¼—	
Pharis T&R	8¼+	
Phillips Pkg	6½—	
Pitts&Lake E	61	
Polaris Mng	2⅞	
Pug Sd P&L	12⅛	
Do 5 p	99	
RKO opt war	1⅛	
Raym Conc	18⅛	
Raytheon Mfg	25¼	
Red Bank Oil	2¼	
Republic Aviat	4	

CHICAGO GRAIN PRICES

Wheat.

	High.	Low.	Close.	Prev. close.
May	1.73¾	1.73¾	*1.73¾	*1.73¾
July	1.69½	1.67	1.67¼	1.69⅝
September	1.66	1.63¼	1.63⅝	1.66⅛
December	1.65	1.62⅝	1.63	1.65⅛

Oats.

	High.	Low.	Close.	Prev. close.
May	......	......	*.82	*.82
July	.79	.78⅞	.78⅞	.79¼
September	.74⅞	.74¼	.74⅜	.74½
December	.73⅜	.73	.73¼	.73⅜

Rye.

	High.	Low.	Close.	Prev. close.
May	1.28⅞	1.25	1.25⅝	1.28⅛
July	1.26½	1.21⅜	1.23⅛	1.26
September	1.23½	1.18⅞	1.20¼	1.23¼
December	1.23⅜	1.19⅛	1.20¼	1.23½

Feed Barley.

	High.	Low.	Close.	Prev. close.
May	......	......	*1.28	*1.28
July	1.24	1.24	1.24	1.24⅝
September	1.17½	1.17⅛	1.17⅛	1.18⅛

*Ceiling.

CASH GRAIN PRICES

Estimated receipts of cash grain at Chicago Thursday: Wheat, 22 cars; corn, 97; rye, 1; barley, 14; soybeans, 9. Range of cash grain prices per bushel in leading markets:

WHEAT.

No.	Chicago.	Kansas City.	St. Louis.
2 hd.	....	1.62 @72	....

	Duluth.	Winnipeg.	Minneapolis.
1 d.n.	1.63⅞@64⅞	....	1.63⅞@64⅞

CORN.

	Chicago.	Peoria.	Kansas City.
4 yel.	....	....	1.07 @12⅝

OATS.

	Chicago.	Kansas City.	Minneapolis.
2 wh.	....	85 @87	79 @80½

RYE AND FLAX.

	Rye.	Flax.
Minneapolis	1.22½@26½	3.05
Duluth	1.19½@20½	3.05

BARLEY.

	Malting.	Feed.
Chicago	1.25@44½	1.15@22½
Milwaukee	1.25@44½	1.15@22½
Minneapolis	1.22@38	1.09@16

OTHER GRAIN MARKETS

	Open.	High.	Low.	Close.	Prev. close.
May Wheat.					
K C	......	......	......	1.63½	1.63½
Mpls	......	......	......	1.65⅝	1.65⅝
July Wheat.					
K C	1.61¼	1.61⅛	1.59¼	1.59¼	1.61½
Mpls	1.65⅝	1.65⅝	1.65⅝	1.65⅝	1.65⅝
September Wheat.					
K C	1.58½	1.58⅜	1.56⅝	1.56⅝	1.58⅞
Mpls	1.60⅞	1.61	1.58⅞	1.59¼	1.61⅝
July Oats.					
Mpls	.76⅝	.76⅝	.76⅝	.76⅝	.77⅛
May Rye.					
Mpls	1.22⅝	1.22⅝	1.19½	1.20¼	1.22¼
Wpg	1.29¼	1.29¼	1.27⅛	1.27¼	1.28⅞
July Rye.					
Mpls	1.20⅝	1.21⅛	1.17½	1.18⅝	1.20⅜
Wpg	1.28⅝	1.29⅜	1.26½	1.26⅝	1.28⅝

CHICAGO LIVE STOCK

Comparative Prices.

Hogs—Receipts, 29,000; shipments, 1,500.

	$12.00@13.75
Bulk of sales	13.55@13.75
Month ago	14.35@14.50
Year ago	

Top yesterday, $13.75; average, $12.90.

Cattle—Receipts, 5,000; shipments, 2,000.

	$13.75@16.00
Bulk of sales	13.50@16.25
Month ago	14.50@16.25
Year ago	

Top yesterday, $16.65; average, $14.85.

Sheep—Receipts, 7,000; shipments, 2,000.

	$15.00@15.75
Bulk of sales	15.25@16.90
Month ago	15.00@16.00
Year ago	

Top yesterday, $16.10; average, $15.20.

Receipts include 42,000 hogs direct to packers.

U. S. TREASURY BONDS

[Quotations by C. F. Childs & Co.]

	Issue—	Closing— Bid.	Asked.
4s,	Dec. 15, 1954-1944	102.5	102.6
2¾s,	Sep. 15, 1947-1945	103.0	103.1
2½s,	Dec. 15, 1945	103.8	103.9
3¾s,	Mar. 15, 1956-1946	105.22	105.24
3s,	Jun. 15, 1948-1946	104.30	104.31
3⅛s,	Jun. 15, 1949-1946	105.6	105.7
4¼s,	Oct. 15, 1952-1947	111.10	111.12
2s,	Dec. 15, 1947	104.12	104.13
2s,	Mar. 15, 1950-1948	102.3	102.4
2¾s,	Mar. 15, 1951-1948	106.26	106.27
1¾s,	Jun. 15, 1948	101.11	101.12
2½s,	Sep. 15, 1948	106.24	106.25
2s,	Dec. 15, 1950-1948	104.27	104.28
2s,	Jun. 15, 1951-1949	101.24	101.25
2s,	Sep. 15, 1951-1949	101.19	101.20
2s,	Dec. 15, 1951-1949	101.18	101.19
3⅛s,	Dec. 15, 1952-1949	110.19	110.21
2½s,	Dec. 15, 1953-1949	107.4	107.6
2s,	Mar. 15, 1952-1950	101.9	101.10
2s,	Sep. 15, 1952-1950	100.30	100.31
2½s,	Sep. 15, 1952-1950	107.21	107.23
2¾s,	Jun. 15, 1954-1951	109.16	109.17
2s,	Sep. 15, 1953-1951	100.15	100.16
3s,	Sep. 15, 1955-1951	111.9	111.11
2¼s,	Dec. 15, 1953-1951	106.26	106.28
2s,	Dec. 15, 1955-1951	100.18	100.19
2½s,	Mar. 15, 1954-1952	103.31	104.1
2¼s,	Jun. 15, 1955-1952	101.31	102.1
2s,	Jun. 15, 1955-1953	105.6	105.8
2¼s,	Jun. 15, 1956-1954	107.5	107.7
2⅞s,	Mar. 15, 1960-1955	111.25	111.27
2¾s,	Mar. 15, 1958-1956	103.20	103.22
2¾s,	Sep. 15, 1959-1956	100.9	100.10
2¾s,	Sep. 15, 1959-1956	111.4	111.6
2¾s,	Jun. 15, 1963-1958	111.2	111.4
2¾s,	Dec. 15, 1965-1960	111.8	111.10
2½s,	Jun. 15, 1967-1962	100.12	100.14
2½s,	Dec. 15, 1968-1963	100.3	100.4
2½s,	Jun. 15, 1969-1964	100.1	100.3
2½s,	Dec. 15, 1969-1964	100.1	100.3
2½s,	Mar. 15, 1970-1965	100.3	100.5
2½s,	Sep. 15, 1972-1967	100.13	100.15

NAVAL STORES.

SAVANNAH, Ga., May 11 (AP).—TURPENTINE—78¼c per gal; offerings, 110 [50 gal casks]; sales, 5,500 gal; receipts, 60 casks; shipments, 81 casks; stocks, 32,783 casks. ROSIN [100 lb brls]—Offerings, 33; sales, 33; receipts, 204; shipments, none; stocks, 12,197. Quote: B, $3.70; D, $4.00; E, $4.65; F, $4.80; G, $4.80; H, $4.80; I, $4.82; K, $4.92; M, $4.96; N, $5.02; WG, $5.85; WW, $6.11; X, $6.11.

Commodities

COTTON FUTURES.

New York Cotton Exchange.

[Cents per pound.]

	Open.	High.	Low.	Close.	Prev. close.
May	21.14	21.18	21.08	21.13	21.12
July	20.59	20.64	20.54	20.58	20.58
October	19.95	20.00	19.85	19.88	19.95
December	19.69	19.73	19.58	19.61	19.69

New Orleans Cotton Exchange.

	Open.	High.	Low.	Close.	Prev. close.
May	21.30	21.30	21.22	21.26	21.27
July	20.76	20.78	20.68	20.72	20.73
October	19.98	20.02	19.87	19.90	19.96
December	19.77	19.77	19.62	19.66	19.71

The average price of 15/16 inch middling cotton at 10 designated southern spot markets yesterday was 20.93. Cash cotton at New York closed at 21.55 nominal.

CHICAGO FUTURES.

EGGS—Refrigerator extras: October closed at 38.40c a doz on the Chicago Mercantile exchange, up .10c; sales, 18 cars. December, 38.40c; up .05c; sales, 8 cars.

CHICAGO CASH MARKETS.

BUTTER—Firm at OPA ceiling. Receipts, 645,812 lbs. Basic price, 93 score, 41½c; 92 score, 41c.

EGGS—Weak. Receipts, 32,290. Receivers' prices, special, 33½@35c; extras, 31½@33c; current prices, 29c per doz.

POULTRY—Hens, easy. Receipts, 1 car and 19 trucks. Live hens, 25.5c per lb; fryers, broilers, and springs, 29.7c; roosters, 22.2c; ducks, 27.2c; geese, 27.2c; turkeys, hens, and toms, 32.7@37.2.

POTATOES—Old, unsettled; new, weak. Receipts, 97 cars; on team tracks, 211 cars. Carlots [per 100 lbs]. Minnesota, North Dakota, $2.40@2.50; new, southern, $2.75@3.25; California, $4.40@5.05.

NEW YORK FUTURES.

WOOL TOPS—Closed unchanged to 1c lower. May, $1.302; July, $1.25; October, $1.18; December, $1.14; March, $1.109 per lb. Sales, 340,000 lbs.

GREASE WOOL—Closed 1c lower. March, 83.5c per lb; Sales, 132,000 lbs.

COMMODITY INDEX.

The Associated Press weighted wholesale price index of 35 commodities yesterday was 106.83; Wednesday, 106.84; week ago, 106.76; month ago, 107.28; year ago, 106.05. [1926 average equals 100.] The Dow-Jones commodity futures index closed at 95.83, decline 0.53.

CHICAGO STOCKS

Thursday, May 11, 1944.

Shares sold today	21,000
Year ago	41,000
Sales 1944 to date	2,659,000
Sales 1943 to date	4,171,000

Odd lot transactions are omitted from the following list:

Stock, div.—	Sales, 100s.	High.	Low.	Close.	Net chge.
Abbott L 1.60a	1	58	58	58 +	¼
AmPSvc p 5¼k	.10	110	110	110 +	1
Anaconda ½e	3	25⅛	25⅛	25⅛—	⅛
Armour & Co.	6	5⅛	5⅛	5⅛—	⅛
AtheyTrWhl ¼e	2	5½	5½	5½	....
Belden Mfg .60e	2	14⅛	14⅛	14⅛—	⅛
Belmont R .60	1.50	8⅝	8⅝	8⅝+	¼
Berghoff Br 1	3.50	10⅝	10⅛	10⅛+	⅛
Beth Steel 3e	.50	58	58	58 —	⅝
CSW 7 pl p 5¼k	.60	115	115	115 —	½
Cen Sta P&L p	1.60	10	9⅞	10 +	¼
Cherry-Burr .80	1	14¼	14¼	14¼	....
Chi Corp	13	6	6	6	....
Do p 3	.50	47	47	47 +	¼
Chrysler 1½e	1	85¼	85¼	85¼+	¼
Cities Service	1	14⅝	14⅝	14⅝—	⅛
Comwlth E 1.40	6	26⅛	26⅛	26⅛—	⅛
Curtis Lt	.50	2¼	2¼	2¼	....
Curtiss-Wri ⅝g	1	5	5	5 —	⅛
El Hsehld .30e	1.50	9	8⅞	9	....
Elg N Watch ½e	1	31	31	31	....
Eversharp 1.20a	1	20½	20½	20½+	¼
Gardner-Denv 1	1	17	17	17 —	¼
Gen Elec 1.40	6.50	35⅝	35¼	35⅝	....
Gen Foods 1.60	2	41½	41½	41½+	⅛
Gen Mtrs 1½e	3	58⅝	58⅝	58⅝+	⅛
Gen OutAdv ¼e	.50	8½	8½	8½+	⅛
GtLksDredge 1	4.50	19⅞	19⅞	19⅞—	⅛
Heileman Br ¼e	2	11¼	11¼	11¼	....
Houd-Her B ¼e	1	15⅛	15⅛	15⅛+	¼
Ill Cent R R	1	14⅝	14⅝	14⅝	....
Katz Drug ⅝g	3	5⅛	5⅛	5⅛—	⅛
La Salle Ext	1	2⅛	2⅛	2⅛—	⅛
Lib-McN&L ½e	1	6⅞	6⅞	6⅞—	⅛
Liquid Carb 1a	1	24¼	24¼	24¼+	1½
Marsh Field .80	1	13⅞	13⅞	13⅞+	⅛
Mid West .20e	5	10½	10½	10½	....
Midl Util 6 pl	4.50	11	10½	10½—	½
Do 7 pl	5	11	10½	10½—	½
Miller & Hart ct	5	2⅛	2⅛	2⅛+	⅛
Do pr p ⅝e	1	10	10	10 —	¼
MonroeCh p 3½	.50	44½	44½	44½+	4⅝
Montg Ward 2	1	43⅝	43⅝	43⅝—	⅝
Nachman ¼e	1	16	16	16	....
Nash-Kelv ½e	2	12⅝	12⅝	12⅝	....
Nat-Stand 2	1	34½	34½	34½	....
NYCentRR 1½e	.50	17⅞	17⅞	17⅞—	¼
NoblittSprks ½e	1	37¼	37¼	37¼	....
Nor Illinois 1	.50	10⅜	10⅜	10⅜+	⅛
NorwestBan ¼e	1	18½	18½	18½—	¼
No West Ut 7 p	.70	33¼	33¼	33¼+	½
Param Pict 1.60	1	25	25	25	....
Peabody Coal B	1	4	4	4	....
Penn R R 2½g	2	29⅝	29¼	29¼+	¼
Potter Co .10e	2	3	3	3	....
Pullman ½e	1.50	42⅞	42⅝	42⅝+	⅛
Pure Oil ⅝g	1	16¼	16¼	16¼—	⅛
Radio .20e	6	9	8⅞	8⅞—	⅛
Reliance M .60e	.50	18⅝	18⅝	18⅝—	¼
StL Nat Stk Yds	.50	31	31	31 +	½
Sears Roeb 3a	1	90	90	90	....
Serrick B .30e	1	4⅝	4⅝	4⅝+	⅛
Sinclair Oil .60	6	12⅞	12⅞	12⅞	....
Std Dredg .20e	2	2	2	2	....
Do p 1.60	1	18½	18½	18½—	½
Std Oil N J 1a	1	56⅝	56⅝	56⅝+	⅛
Stein A & Co 1	1	15	15	15	....
Sundstrand 2.60	2	15	15	15	....
Swift&C 1.60a	4.50	30⅝	30¼	30¼—	⅛
Texas Co 2	3	48½	48½	48½	....
Union Cab 1½e	1	80	80	80 +	¼
U S Steel 2e	2.50	51½	51¼	51⅝+	¼
Utah Radio	2.50	6⅞	6⅞	6⅞	....
Walgreen 1.60	1	27⅝	27⅝	27⅝+	¼
Westinghse 2e	.50	97⅞	97⅞	97⅞—	½
Wis Bankshrs	1.50	9⅞	9⅞	9⅞+	⅛

*Ex dividend. a—Also extra or extras. e—Declared or paid so far this year. g—Paid last year. k—Accumulated dividends paid or declared this year.

INVESTING COMPANIES

[Quotations by N. A. S. D.]

	Bid.	Ask.
Affiliated Fund, Inc.	3.47	3.80
American Business Shares	3.46	3.79
Boston Fund, Inc.	16.82	18.09
Century Shares Trust	27.38	29.44
Chemical Fund	9.32	10.09
Dividend Shares, Inc.	1.20	1.32
Fidelity Fund, Inc.	18.27	19.68
Fundamental Investors, Inc.	21.87	23.97
Group Secur., Bond Shares	8.24	9.06
Do, Steel Shares	4.01	4.42
Incorporated Investors	20.74	22.30
Keystone Custodian Fund B 3	20.16	22.12
Do, B 4	10.02	11.00
Manhattan Bond Fund	9.02	9.92
Maryland Fund	4.48	4.88
Massachusetts Investors' Tr.	21.00	22.58
Do, 2d fund	10.35	11.13
Quarterly Income Shares	6.50	7.09
Selected American Shares	9.58	10.40
Union Bond Fund B	20.75	22.68
Do, C	7.98	8.72

BOARD OF TRADE SALES.

[On May 10, 1944, in thousands of bu.]

	May.	July.	Sept.	*Total.
Wheat	141	358	794	1,593
Oats	400	107	357	1,125
Rye	646	1,884	2,040	5,888
Barley	....	25	5	30
Grand total				8,636

*Includes 300,000 bu December wheat, 261,000 bu oats, and 1,318,000 bu rye.

Open Grain Trades.

	May.	July.	Sept.	*Total.
Wheat	2,991	5,023	14,190	27,386
Oats	1,839	3,672	6,223	15,667
Rye	6,387	14,407	12,324	42,076
Barley	461	536	495	1,492
Grand total				86,621

*Includes 5,182,000 bu December wheat, 3,933,000 bu oats, and 8,985 bu rye.

HAY MARKET.

Timothy—No. 1 or light clover or alfalfa mixed, $26.00; No. 2, $23.00@25.00; No. 1 and top No. 2 clover, $31.00@33.00; alfalfa, $37.00@42.00; straw, $16.50 to ... in carlots.

WHAT THEY EARNED

Net earnings reported by corporations yesterday follow:

Six Months Ended April 1.

	1944.	1943.
Burlington Mills	$ 2,074,421	$ 1,864,259
Per share	2.20	1.95

Quarter Ended March 31.

	1944.	1943.
Abbott Labs	†761,932	685,367
Per share	.86	.87
Allen Indust	91,453	71,830
Per share	.35	.27
Amerada Petrol	1,454,425	944,231
Per share	1.84	1.20
Briggs Mfg	1,441,299	1,183,724
Per share	.74	.61
Celanese Corp	1,850,101	1,985,848
Per share	.89	1.01
Electrolux	77,290	*134,683
Per share	.06	....
Interchemical Corp	240,222	240,978
Per share	.49	.49
No Amer Car	77,739	122,125
Per share	.32	.60
Chas Pfizer	443,100	345,343
Per share	.88	.69
Pressed Stl Car	517,960	575,800
Per share	.64	.74
Puget Sd Pulp	123,781	104,759
Per share	.33	.27
Quaker St Oil	293,948	303,366
Per share	.32	.33
Sterling Drug	2,767,573	2,405,098
Per share	1.58	1.37
United Air Lines	1,110,083	1,178,779
Per share	.66	.79
Western Union	1,781,314	1,233,465
Per A share	1.43	1.18
Pittston Co.	282,098	336,585

Fiscal Year Ended Feb. 26.

Collins & Aikman	1,253,727	122,839
Per share	1.87	....

March.

Am Tel & Tel	40,086,070	39,773,176

Year Ended Dec. 31.

	1943.	1942.
Reynolds Metals	3,658,950	11,373,592
Per share	3.30	1.07
Snap-on Tools	637,743	358,491
Per share	4.25	2.39

†Revised figures. *Net loss.

LOST AND FOUND

Bar pin and cash lost—Keep cash, will give add. reward. Lon. 2133, Apt. 607.

Billfold lost—Loop store; small brown leather; contained money and religious medal. Rew. Mans. 5263.

Briefcase lost—Tan; Tues., May 2, with advert. contracts and correspon. of the Community News; $25 rew. Arm. 0515.

Brief case lost—Black, dble. handle; initials J. O. C.; contains papers, records; lib. rew. Call O'Connor, Lon. 7647.

Briefcase lost—Blk., A. E. B., Shakespeare music. Lib. rew. Del. 7838, 6-7.

Brooch lost—Diam.-plat.; en route from New York to Chgo., on Pacemaker; May 6; or in Chicago; rew. 5480 ... Apt. 612A.

WANT AD INDEX

	Page. Col.
Air Conditioning	33
Apartments—See to Rent	32
Arts and Antiques	33
Automobiles—	
Automobiles for Sale	33
Auto Repairing, Equipment	33
Auto and House Trailers	33
Autos to Rent	33
Loans	33
Trucks, Trailers, Tractors	33
Wanted	33
Board and Lodging— [See to Rt.—Rms., Rm. & Board]	32
Boats, Yachts, Etc.	37
Building Materials	34
Heating, Plumbing Equipment	34
Business Opportunities	34
Business Service	34
Distributors	34
Manufacturing	34
Wanted	34
Business Personals	31
Business Directory	32
Cameras, Optical Goods	29
Cemeteries	
Clothing, Furs, Etc.	
Collections	
Dancing Schools	
Death Notices	
Dogs, Pets, and Equipment	
Miscellaneous	
Dressmaking, Millinery Schools	
Employment Agencies—Men	
Employment Service—Men	
Employment Agencies—Women	36
Employment Service—Women	34
Financial	34
Help Wanted—Men	30
Help Wanted—Men	36
Help Wanted—Women	37
Help Wanted—Women	34
Horses, Harness, and Wagons	32
Hotels and Apartment Hotels	34
Home Furnishings: Furniture	34
Home Furnishings Wanted	34
Household Appliances	31
Instruction	36
Jewelry, Diamonds, Old Gold	37
Legal Notices	34
Loans—Personal and Business	31
Lost and Found	32
Machinery and Equipment	32
Wanted	37
Miscellaneous—For Sale	37
Wanted	
Mortgages [See Real Estate Loans]	33
Motorcycles and Bicycles	
Moving and Storage [See Business Directory]	3
Musical and Dramatic	3
Musical Instruments	3
Office Furniture and Devices	3
Painting and Decorating [See Business Directory]	
Parcel Post and Express	
Personal	
Pianos [See Musical Instruments]	
Poultry, Chicks, and Equipment	
Printing Machinery; Supplies	
Radios, Supplies, Service	
Real Estate—	
Apartment Buildings	
Business Property	
Houses	
Farm Lands	
For Exchange	
Industrial Properties	
Loans, Mortgages	
Miscellaneous	
Resort Property	
Suburban	
Vacant	
Wanted	
Sewing Machines— [See Household Appliances]	
Situations Wanted	
Store and Bar Fixtures	
To Rent—	
Apartments	
Apartments, Rooms to Share	
Furnished Apartments	
Housekeeping Rooms	
Houses [City and Suburban]	
Industrial Properties— [See Real Estate]	
Rooms—Room and Board	
Stores, Offices, Shops	
Travel	
Trade Schools—Men	
Trade Schools—Women	
Typewriters and Supplies— [See Office Furniture, Devices]	
Undertakers	
Wanted—To Rent—	
Apartments	
Houses	
Industrial Properties— [See Real Estate]	
Miscellaneous	
Rooms	

ROOMS—ROOM AND BOARD

South Side

Ellis, 5016—Dbl. rm., lge. closet, running wat.; brkfst.; gd. tr. Ken. 1861.

Ellis, 4745—Lg. dbl., well furn., adj. bath, tw. beds; gd. tran; also single.

Ellis, S., 4521—Comfortable rm.; priv. res.; sun pch.; tile bath. Atl. 6937.

PAXTON, 7537—Lge. rm. suit. 1 or 2; nr. lake, I. C., bus, surf. Bay. 2508.

Stony Island, 6264—Board, rm.; home cooking; nr. pk., I. C., L. Mid. 2040.

Beau. frt. bedrm.—Tw. beds; pri. fam.; ½ bl. L, 1 bl. surface; 3 blks. Union depot. McCarty, 1st fl., 326 W. 64th-st.

MOVE RIGHT IN—RENT $25-$30. 5 light rms. Stove ht. Glazed. Open porch. See Brooks, 6651 Maryland.

3½ rms.—437 W. 65th-pl. [at Normal]. $45. Includ. gas, light. Dor. 0700.

66th-pl., E., 1453, 2d apt.—Attrac. rms. for empl. women; reas.; exc. transp.

74th, E., 2659—Lite sing. rm., priv home; nr. lake, I. C., bus. Reg. 5374.

115TH-ST., 535 W.—NICELY FURN. large, light rm.; gd. trans. Pul. 2548.

Southwest Side

Artesian, 6743—2 clean, bright slpg. rooms.; private home; gentlemen pref.

North Side

BEACON, 4729—2nd, nicely furn. front rm., $3.50. Lawrence Exp., Wilson bus.

Bryn Mawr, 1031—Lge. attr. rm.; pri. shower, meals; suitable 2. Lon. 7897.

CEDAR, E., 61—CANTERBURY HSE. Single rooms, $7; nr. lake and loop.

Edgewater Beach Town House for Girls —Lake front; unique home environmen; community kit.; maid serv.; $6, $7.50. 5601 Sheridan-rd. Lon. 0302.

ELAINE-PL., N., 3435 [700 W.]. NICE QUIET SLPG. RM. $4 WEEK.

Kenmore, 4832—Attrac. rm.; pri. hm.; all tra.; reasonable. Aft. 4. Edg. 1365.

Kenmore, 5047—Comf. rms., cong. surr.; nr. lake, exc. tr.; reas. rental.

Lake Shore-dr., N., 1040—Lg. lake frt. rm.; also sgle. rm.; exc. tr. Del. 0996.

Lake View-av., 2474—Large room facing east, south; private home; $12 wk.

Lunt, 1311—Lge. r.; gd. home; cooked meals; for 2 bus. people. Nr. lake. All trans. 2 min. to loop. Restr. Bri. 3530.

Ohio, 165 E.—Attr. sgl. and dbl. studio rms., new dec., $25 and $35 month.

Paulina, 4635—2 lt., attr. frnt. rm.; pri. fam.; adlts.; all trans.; reas. Ard. 5336.

Roscoe, 1510—Near all transp.; light room for employed lady. Bit. 9341. 2d.

SHEFFIELD, 3752; FRONT SLP. RM. Running water; $2.50; good trans.

Sheridan, 5420—Large rms.; nicely fur.; dble.-sgl.; home atmos. Rav. 4710

WISCONSIN, 432 — Evangeline House for yng. bus. women; community kitch. and ldry.; semi-pr. bath; $6. Moh. 0624.

Single and double rooms for men—Fine neighborhood; good trans.; very reas. Wilson-av. Y. M. C. A., 1725 Wilson.

SGL.-DBL. with brkfst., $5 up per wk.; N. S. girls' club; nr. lake. SUN. 9480.

Free room and board to empl. girl exc. for light duties eves. Gra. 3564.

Meals, sgl. rm.; pr. bth.; also dbl. rm., twin beds; all trans. Wel. 3240.

Rm.—Ideal for summer; nr. lake; exc. tr.; maid ser.; restr.; adults. Edg. 2907

Northwest Side

Albany, N., 528—1 single r., h. w. ht., kit. priv.; quiet home. Betw. 4-7 p. m.

Austin-av., N., 4904—2 furn. front rs., small family. Call afternoons. Refs.

Bernard, N., 4948—Extra lge.; priv. entr.; bath, shwr.; in res. Irv. 3993.

Kedzie, N., 1726—Large, light, clean; 5 single sleeping rooms. Spa. 4696.

IRVING PARK Y. M. C. A. 4251 Irving Park-rd. Pen. 1400. Nicely furn. rs.; cafeteria; free parkg.

West Side

Kedzie, 639 N.—2 lgt. hskpg. rms., porch; facilities paid. Ked. 9327.

Warren-blvd., 3116—Lge. rm. nr. pk.; clean, quiet; gd. trans.; man pr.; $4.

Miscellaneous

DEVON Old People's Home—Vac. for men and women; real home. Hol. 9845.

TO RENT—HOUSEKEEPING ROOMS

South Side

Drexel, 6358—2 and 3 rms.; elec. refr. Clean linen. Good transportation.

DREXEL, 6035—1 RM.; CLN., LIGHT. Running water; excellent transp.; $5.

Harper-av., 5455—1 r. kits.; el. refrg.; $7; hskpg. rs., r. w., $5.50-$6.50; linens.

Kenwood, 6522—1 rm. kit. with pch.; refrg.; slpg. rm.; I. C., L, surf.; adults.

Kimbark, 6618—2 nice rms., sun parl., shwr., Pullm. kit.; I. C., surf.; $12 wk.

Lake Park, 3821—Attr. furn. 1-2 r. kit. apt.; frig., slp. rms.; all tr. Atl. 9248.

Stewart, 7201—Clean 1-2-3 r. kit. apts. Well furn. Refrig. Park. R. I. $5 up.

University, 6128-6233—Lt., cln. 1 rm apts.; r. w., rfg.; $4.50; adlts.; surf., L

Yale 6519—Attract. 1-2 rm. kit. apts.; frig.; conv. to bath; adults. Nor. 3070.

64th-pl., E., 850—3 rs., unfurn.; rfg.; $32 mo. 2 rms., furn., $8 week.

North Side

Barry, 612 [3100 N.]—2-2½ rms., $6.50-$8; full kit.; clean; quiet; adlts.

Burling, 2429—2 rm. kitnet.; private bath; refr.; adults only; gar.; exc. tra.

Clark, N., 1053—2 in 1 r.; light housekeeping. Del. 5552.

Delaware, E., 11—Newly decor. kit. apt., $8 wk.; slpg. rms., $4.50-$5 wk.

Erie, 238 E.—2 lgt. hskpg. rms., slpg. rm., ice boxes; good transportation.

Grace, 719—Beau. furn.; 1 rm. kitnts.; $5 up; also slpg. rms.; all transp.

Greenview, 4427—2 rm. apt., semi-pri. bath; refrg.; t. t. stove; child. welc.

HURON, W., 158—Sgle. hskpg. rms.; clean; stm. htd.; $2.50 up. Nr. loop.

Irving Pk.-rd., 842—2 large rms., 2d floor front; comp. furnished; inc. heat; hot water, elec., gas. $28 per month.

Irving Pk., 866—Light hskp. rms.; 1 or 2 people. Div. 9820. Fern Apts.

Kenmore, 4153 and 5101 Kenmore—Clean 1-2 rm. kitnt. apts.; Frig.; $4 up.

Kenmore, 4618 — Hotel kitchenettes, 1 rm.; $6 to $10 wk.; bus or L transp.

KENMORE, 3825—3 rm. apt.; newly decorated; adults only. Lin. 9169.

KENMORE-AV.—2 room apt. free for phone and doorbell serv. Gra. 1522.

Kenmore, 4132—2 rs., bath, 2 rs., semi-priv. bath; new. dec.; refrg.; child wel.

Lawrence, 924—1 rm. kitnt.; frig.; $6; good shopping and trans.; nr. pk., lake.

Sedgwick, 2112—3 rm.; kitnt., refrig.; 1 lg. kit., icebox, dec. Nr. Lincoln Pk.

Sheridan, 4715—Nicely furn., newly dec. 1 rm. kit.; refrig.; adults; all tr.

Wilson, 815—2 rms., furn.; newly dec.; best tr.; $6 week; slpg. rms., $3.50 wk.

Windsor, 920—Attr. furn.; new dec.; light; 1 rm. kit.; refrig.; $7 wk.

4100 N.—3 rms.; furn.; pvt. lav., pch.; ex. trans. Adults. Wel. 1089. 7-9 p. m.

Northwest Side

St. Louis, N., 1940 [3500 W.]—2 rs. heated; refrig.; pri. bath; entr. porch.

West Side

Central, 715—Nice lge. rm. with small kit., $7; also lge. 3 rm. apt. Est. 1484.

ROOSEVELT-RD., 1726—1-2 rm. kitchenettes and sleeping rooms.

APARTMENTS, ROOMS TO SHARE

Congenial young man home from So. Am. will shr. with same 2 rm. furn. apt., priv. bath; S. E., nr. lake; reas. if interested in art or fam. with European language. Ken. 4448 eves.

Business girl will share her modern 4 rm. apt. with same—Reas. 2611 N. Fairfield. Humb. 0514, after 6 p. m.

Business girl will share bedroom apt. with same. Wab. 0567, before 5.

Cple. shr. with 2, 7 rm. res., 2 baths, piano; ex. trans. $40 mo. She 1725.

HOTELS AND APARTMENT HOTELS

$9.50 WEEKLY—$2.25 DAILY
Outside rooms with tub or shwr. bath.
ALCAZAR HOTEL
3000 W. WASHINGTON-BLVD.

DREXEL ARMS HOTEL. DAILY, $2 UP; WEEKLY, $8 UP. 150 large, attractive rooms with bath. 3933 DREXEL-BLVD. DRE. 3160.

Wacker Hotel—Clark and Huron. Fireprf. bldg.; 300 rooms; pri. baths; from $1.75 a day. An A A A hotel.

Julian Hotel, 924 Belmont—10 min. lp. All rms. r. w. or pri. bath; $7 wk. up.

$6 WK—Cozy slp. rms.; priv. bath; nr park, loop. 1809 Lincoln Pk. West

Plaza Hotel—Clark and North-av. Hotel rooms and suites available

Berkley Hotel, 18th and Mich.—Nr. loop; exc. rms. $6 wk. up. $1 per day.

TO RENT—APARTMENTS—SOUTH

CHILDREN
PLAY IN YOUR OWN YARD AT
96th and Jeffery
NEW, COMPLETE 5 ROOMS AVAIL. BRICK. FULL BASEMENT.
$52.50.
JEFFERY MANOR BLDG. CORP.
SOUTH SHORE 8886.

Sublease—3½ rms.; steam heated; $25 month. Inquire Sunday, between 12 and 4 p. m., 3635 Lake Park, bsmt.

3 and 4 rm. apts.—Stove heat; $15-$17. Inq. 5612 S. Racine-av., after 1 p. m.

Sublease—7 rm. apartment, 3 baths. 5500 S., 3d floor. $100. FAI. 3771.

3 AND 4 RM. APTS.—NEWLY MODERNIZED. 1500 E. 55TH, 1410 E. 63D.

5 ROOMS, $32.50; 2 ROOMS, $18. CALL JANITOR, MIDWAY 9035.

3 RM. BASMT. APT.—ELEC. REFG. 6028 S. CALIFORNIA-AV., 2D FLR.

Mod. 1-4 rms.—Kenwood; I. C., L exp., No. 1 bus; $30 up. Ken. 1610.

Lake Park, 4357—2½ lg., lt. rms.; ref., gas, lt. furn; $35. Oakland 6593.

Garfield-blvd.—Mod. 3 rm. apt.; avail. June 1. $40. Adlts. Restr. Eng. 0548.

6 rm. flat—Refrig., gas stove. See Sunday, 10 to 4. 6519 S. Carpenter.

6239 S. Bishop—1st apt.; 5 rms.; stove heat; $29. Beverly 5693.

Exchange 5 rm. 1st flr. for 6 rm. 1st flr.; nr. school. Hyde Park. Fai. 4243.

TO RENT—APARTMENTS—NORTH

4½ rms., 2 bedrms.—1 blk. to lake and park. Modern. Murals. Must sell furniture. Good transp. Lake View 4139.

14 ROOM DUPLEX APT. Hogan & Farwell, Inc. Wab. 7300.

1½ rms.—Nr. N. S.; must sell comp. furngs. Address N 200, Tribune.

Exch. mod. 3½ rm. apt., Rog. Pk., for 4-5 rm. 1st, N. or N. W. Law. 6839.

SIX ROOMS, EDGEWATER. 1st floor; adults; $60. Lon. 7550.

3322 N. Halsted-st.—2 rooms and bath, $17.50. Regent 5614.

4 RMS.—REAR BLDG.; TENANT HTS. $27.50; imm. poss. 2822 N. Cambridge.

4362 Kenmore—3½ rms., pch., stove, refrg.; adults. Apply 1051 Montrose.

TO RENT—APARTMENTS—NORTH

NEWLY REMODELED
2, 3, and 4 room apts.
Available to war workers.
6979 N. Clark-st.
For information call
ARTHUR RUBLOFF & CO.
4554 Broadway. Longbeach 0760.

CO-OPERATIVE APT.
4 and 5 rm. apt. on Lake Shore-dr. Price very attractive. Assessment low. Excel. transp., shopping and schools. Call Mrs. Letts. Buc. 1855.

SUBLEASE JULY 1
6 beau. lge. rms., 2 baths; W. Rog. Pk.; restr. tenancy; resp. adults only; $110. Address J A 376, Tribune.

4½ rm. co-op apt. for sale. Best offer. Address G H 211, Tribune.

2½ rm. flat—Stm. ht.; encl. porch; elec. free; $27.50. 1664 Carmen.

TO RENT—APARTMENTS—N. W.

Exchange—4 rm. apt.; inadoor, table top stove; refrig. and heat furnished for 5 rm. Irv. 5412.

Light, airy 4 rm. apt.—H. w. heat; mod.; gas cooker; adults. Alb. 4299.

Sublease—3 rms.; steam heat; $40; adults. 4345 W. North-av., 2d floor.

4 rm. apt.—Refrig.; t. t. stove; in. exc. for 4-5 rms. N. or N. W. Bru. 2814.

TO RENT—APARTMENTS—WEST

Choice 7 or 8 rms.—Oil ht., tile bath, canvas walls, new dec. Nr. st. car., L. Immediate possession. Roc. 2110.

Desirable light 5 rm. flat—Near Central-av. Adults. Austin 1679.

TO RENT—FURNISHED APTS.

South Side

2 room kitnt. apts.—Modern building; beautifully furn.; all outside, large, light rooms; maid serv.; elev.; good trans.; by day or week. 753 E. 79th.

3 rm. furnished apt.—$43 mo., inc. gas, light; I. C., all trans. Call between 2-5. Namon & Co., 4312 Lake Park.

Small living rm., bedrm., kitchen privileges—½ block to I. C.; elec. Frig.; empl. cple. or men desired. Hyd. 3562.

4-5 Room furnished apt.—2 bedrms.; North or suburban; excellent references. Address G H 387, Tribune.

Beau. 3½ rm. kitchent.—Elec. refrig.; good trans.; reas.; adults, 441 W. 79th.

HYDE PARK TOWERS. 1½-4 rm. 810 Hyde Park-bl. Ken. 0940.

Kenwood-av., 4717—1 r. kits., pri. bth. Ref. Comp. furn. Reas. Nr. all trans.

4 rms.—Comp. furn., for 3-4 mos. 1 blk. I. C. Reas. Dor. 1480.

KENWOOD APARTMENT HALL. 1-4 rs., $20-$65. 4119 Ellis. Ken. 4131.

6114 Ellis—Fur. apts., 1-2-3 rms.; gd. tra.; close U. of C. Butt. 9244.

4718 Kenwood—2 rms.; real kit.; ven. blds.; gas; G. E.; 2 adults; all transp.

Lge. mod. 4 rm. newly furn. apt.—T. t. stove, refrig. 2415 W. 79th-st.

Lt. 3 rm. Engl. bsmt. $45. Call Fai. 3798, aft. 5:30 p. m. Bruce McFadden.

North Side

Lincoln Pk. West, 2118—Lg. dbl. rm.; new. dec. and furn.; young people only. Restr.; nr. lake; gd. trans. Lin. 7684.

NEAR NORTH SIDE. Apartments, $100-$600 per month. For information, Superior 4842.

2 rm. frt. apt., clean—Adults; 1 rm. lite hskpg. apt.; clean, 658 Roscoe.

911 Gordon-terr.—Attr., sunny 3 rms., $10; Frg.; emp. cpl.; beau. bldg. 4100 N.

Northwest Side

2526 N. Western—4 rms., bsmt.; refrig., priv. bath; $12 week; gas, lights and heat free; adults.

West Side

4 rms.—Nicely furn.; will sell; terms; oil ht. [1400 W., 600 N.] Mon. 8763.

2 rms.—Private bath; gas, elec., h. w., stm. ht.; $24 mo. 745 N. Wolcott.

TO RENT—HOUSES

New 5 rm. brk. res. for war workers—3 bedrms.; furnace ht.; monthly rental $50. Drive out SATURDAY. Higgins-rd. to Mannheim-rd., turn north ¼ mile to office. Oliver Salinger & Co.

Furn. house—6 rms.; slpg. pch.; June 16 to Sept. 1; nr. lake, Jackson Pk.; rental $150 per month. Plaza 5023.

Ivanhoe Cape Cod home for war wkr.; $50.50. Mills & Sons, 406 W. 144th-st.

8 rm. brick house—Hot water ht. 700 S. Loomis-st. Monroe 7945.

WANTED TO RENT

Apartments

Resp. business exec. wishes to lease or sublease furn. or unfurn. 3 rm. apt. Bedrm., living rm., dinette; north side; lake front; 1000-6000 North; will pay $100 mo.; no pets or children; references. Call days, Nev. 7800, Ext. 145.

Army officer recently discharged from army after serving both overseas and in this country desires 5 rm. apt. on South Side, east or west; now employed and has 1 child. Ph. Oakland 7878. Maj. Brady.

2 adults want 3½-5 rm. mod. unfurn. apt. up to $75. N. side; ex-service man, business executive. Armitage 8012—10-5.

4 or 5 rms.—Htd.; unfurn.; north of Wilson; $50; after June 1; cple. with child 1½; draft def., over 30. Call Hampton, Wellington 4620, 9 to 5 p. m.

SUBLET—2-5 rms., exclusively, furn. Nr. N., til Aug. 1. Adults. Excel. care. Superior 4200. Room 1635.

Gentleman wants 2 to 4 rm. apt., N. or W. near Fullerton or Crawford; give det. Address N 289, Tribune.

Exchange 3½ lg. rooms, Wash. blvd. W. for 3½ rms. between Jackson blvd.-15th, Kedzie-Pulaski rd. Ph. Est. 1050.

Prominent executive, draft exempt, wants 5, 6, or 7 rooms. Must be desirable. Phone Reg. 7003 or Har. 4847.

Wanted to rent—5-6 rm. apt.; will exchange 4 rm. apt.; No. Side. Call SHELDRAKE 2741.

Want to rent—5 or 6 rm. apt., Evanston or Rogers Park; $50-$60 month; all conveniences. Longbeach 9029.

Desirable tenants want 4 rms. or larger, unfurnished; or will consider buying furniture if furnished. LIN. 7431.

3 adults, exc. ref., wish to obtain suitable 5 rm. apt. in Albany Pk.; $50-$60 month rent. Call Victory 2894.

Desirable yng. cple. want bedrm. apt. North, east of Broadway; elevator bldg. or 1st fl.; furn. or unfurn. Div. 5333.

Responsible couple with 4 yr. old child desires 4 rm. furn. apt. Near north or northwest side. Call Irving 8883.

Wtd.—4 or 5 rm. htd. apt.; nr. north side; no children. Ph. National 0683.

4-6 rm., 2 bedrm. apt.—Furnace ht.; northwest or west side. Albany 5286.

Must have 5-6 room apt. — Heated; north side; adults. Diversey 0297.

6 rms.—S. sh., Hyde Pk., or N. side. Can exch. for 5 rms., S. sh., if des. Reg. 7130.

Want small furn. apt.—$150 a month or less. Address M 229, Tribune.

5 rm. apt. or bung.—N. or N. W.; $50-$55; 2 adults; draft exempt. Sun. 8632.

Bus. executive and wife desire 2-3 rm. kitnt., furn. Sta. 1951.

Want—1½-2-3 rms. furn.; N. or S., nr. lake; 2 Waves. Wab. 2900. Ext. 278.

3 or 4 rm. apt., north side; 2 adults. Sheldrake 6786.

3½-4½ rm. mod. apt.—1st or 2d floor; No.; 3 adults. Cra. 2465 or Roc. 2881.

3½-4½ rms. unfurn., draft exempt; empl. cpl., no child. Bri. 3565, after 6.

2 or 3 rms., furn., N. Side; nr. bus trans. Address G 597, Tribune.

Wanted—3 rm. furn. apt.; W. or N. W., by couple; June 1st or after. Ber. 4750.

Houses

Wanted to rent or will buy with nominal down payment 6 or 7 room house with garden space. Northwest, west, or suburban; private party. Arm. 8932.

HOUSE OR APT.—2-4 bedrms.; choice loc., vic. Evanston or Oak Pk. Permanent, executive, 5 in family. Finest refs. Franklin 2100, Ext. 611.

5 room house or flat — Vicinity Des Plaines, Elmwood Park or northwest side; 3 in family, boy 14. Albany 9485.

5 OR 6 ROOM HOUSE—3 IN FAMILY. PENSACOLA 4153.

4 bedrm. home—Gd. trans.; responsible fam.; no sml. child. Fra. 8554.

4-5 room house—Couple; W., N., or N. W. Olson, Michigan 6507.

Rooms

Want room and board for baby 15 mo. old—Prefer North Side; must be nice home. Lon. 4763 after 5, Apt. 408.

Comfortable rm. with fam.—North or Austin. Refs. Address M 180, Tribune.

Rm.-board—For mother and child, 8; care of child. Address M 228, Tribune.

Miscellaneous

Cottage—Mo. of July; not more than 100 mi. from Chgo.; water front; elec.; running water; inside plumbing; restricted. Palisade 7180.

TO RENT—STORES, OFFICES, SHOPS

DESIRABLE
Professional and Commercial
OFFICES AND STORES
In outlying districts
Modern—Well Maintained
ATTRACTIVE RENTALS
HENRY F. DARRE
135 S. LA SALLE STATE 0675

32 N. State, S. W. cor. Washington—Fireproof bldg.; one floor; also attrac. offices, north light, night serv.; center loop; sgl. room furn., $20; with reception rm., $35 up; beau. desk space. Ph. steno. SWIGART & CO., Rm. 601.

ATTRACTIVELY FURNISHED OFCE. WITH RECEPTION RM. RENT $37.50. IN FIRST CLASS WELL LOCATED BLDG., WITH SERVICE OPTIONAL. 30 N. LA SALLE. SUITE 300.

PRIVATE OFFICE, RECEPTION—FURNISHED; CARPETED; CLEAN; $20 AND UP. DESK SPACE, $11. 82 W. WASHINGTON-ST., ROOM 420.

5830-32 Chicago-av.—Suitable barber beauty shop, package liquor store, cleaners and dyers, grocer, rest., etc. Reasonable rental. Call Cent. 6152.

322 N. MICHIGAN—ALL OR PART 5,400 SQ. FT.; 2 WALNUT OFC.; GEN. OFF.; SHOP; SKYLT.; FAN. J. F. STONE, AGENT. DEA. 1776.

Excel. loc. for restaurant—Bsmt. of Hamilton hotel, next to Chgo. ordnance; co-operate on remodeling. See Mr. Clare, 20 S. Dearborn.

STORE—37x150 FT.
5240 SHERIDAN-ROAD

176 N. MICHIGAN-BL.—STORE, 23x120; MODERN FRONT; SHIP. PLATFORM; HIGH CLASS LOC. DEA. 1776.

Finest S. S. loc.—Transfer cor. and theater dist. Inq. 1410 E. 63d-st.

MAIL address, $1; PHONE-mail, $3. 30 W. Washington, R. 611. Cen. 3838.

333 N. Michigan-av.—Mail address, 24 hr. phone serv. R. 528. Fra. 7100.

Store with new mod. 4 rm. apt. Stove ht. $55. 4918 Milwaukee. Ave. 2325.

3605 Broadway—15½x46; steam heat; suitable meat market. Lakeview 6480.

REAL ESTATE—APT. BLDGS.

South Side

30 APT. BUILDING
6-2s, 18-4s, 6-5½s. Annual income $14,130. Stoker, elec. refrig., modern stoves. Priced less than 4½ times gross rental. Will consider trade.
THE BILLS REALTY, INC.
2304 E. 71st-st. Hyde Park 2604.

MODERN 3 APT.
Here is a bargain at only $13,000; 5 large rms. each. apt. Move in newly decor. apt. at once. Nr. 87th-Blackstone. Need $4,000 cash.
S. A. VAN DYK
5443 S. Halsted. Boulevard 3300.

SOUTH SHORE 6 APT.
5 rms. each; encl. pch.; tile bath; canv. walls; 6 gar.; good bldg. north of 71st; near L. C. Spangler.
McKEY & POAGUE,
2101 E. 71st-st. Plaza 2100.

Solid built pressed brk. 2 flat; 5-6 rms., insulated, stm. ht.; sleeping porches. Oak floors and trim. All in fine cond. 319 Englewood-av., lot 30x120 to alley. Sacr. only $7,850. Inspect by appt. Sims of McClun's, 217 W. 63d-st. Went. 1844.

CORNER 7 FLAT BRICK
Steam heat with stoker; elec. refrigerators. Rent $3,160 year. Low upkeep; smashout price $15,500. Dombrou. 5100 S. Marshfield. Prospect 1585.

TIP-TOP SHAPE
2 story brk., 7-7 r.; new dec.; stm. ht., stoker; insul. roof; mod. plumbing; 3-c. gar.; refr., gas ranges; 35 ft lot. Priv. ptys. See owner. 5636 S. Peoria.

10 APARTMENT BUILDING
7801-03 Evans-av.—4-4s, 2-3½s, 4-2½s. Price less than 6 x rent. For appoint. phone Mr. Holmberg, Hyde Pk. 6670. E. & S. Loewenstein Co., 1520 E. 67th.

4 FLAT—OCTAGON FRONT.
4-5 rms., refrigs., stoves, good income, 4 car garage; nr. 80th-Wolcott; $24,000. Hmlock 7900.

Near 79th-Ashland—3 apt. brick 6-6 rms. and 4 rm. bas. apt., tile baths, stoves, refrs., bin-fed stoker; good income. $14,500. Knight, Bev. 8286.

BARGAIN FOR COLORED.
7 apts., 6s and 7s rms.; stm.; 150 W. Garfield. 8 4s and store, 423 W. Oak. Lin. 8199.

6 apts. on 66th-pl.—Nr. Jackson Pk. Rent $3,510. Pr. $17,500; $5,000 csh. Hallgren, 4336 Cottage Gr. Dre. 2311.

663 W. 64TH-ST.—2 FLAT. 5 AND 5 ROOMS; FRAME; VACANT. NEED $600. TRIANGLE 1655.

2 apt. in Woodlawn near 63d—6-7 rooms; 2 car garage; $6,500; terms. Fairfax 9532. Eakin.

12 APT.—3-4-5 rms., $45,000; t. t. stoves; G. E. refrigs.; good location. CEDARCREST 1300.

De luxe, colored—15 apt.; gross $8,200 price $30,000; exc. cond.; stoker; just painted. Address G H 301, Tribune.

3 story bldg. and garage at 3020 S. Wallace-st.—Lot 50x125 in fine shape. Call Wm. Goldsberry, Victory 4545.

Mod. brk.—2 3s, 1 6; stoker; vit. ba. 64th-Ingleside; $11,500. Tri. 3281.

2 fl.—5 and 6 rms.; near school and church; 79th and Halsted. Vin. 5150.

Cor. 2 flat brk.—2 htg. plants; I. C.; 1 flat open. Priv. $7,000. Fai. 4499.

$6,800—2 flat brk., stoker, stm. ht.; nr. 55th-Lowe. Went. 0688.

$19,500—Near 79th-Ashland; 3 flat; 3 ba.; 6 rms.; stkr. Medora, Bev. 6155

Southwest Side

OWNER'S SACRIFICE
6 rm. mod. brk. bung., corner octagon front, h. w. ht.; venetian blinds; 2 car brk. gar.; don't forget to come between 1 p. m.-5 p. m. Sunday, May 14. Bring deposit with you. Will be sold to best offer.
5657 S. Mozart. Mr. Paul. Vict. 3649.

Special Sale of 2 Flat Brick
77th-Lowe—5 and 6, stkr. $8,800
62d-Bishop—2 htg. plants $7,000
56th-Rutherford—3 yrs. old....$10,500
Mr. Gerlich. Vic. 3669. or Rep. 4740.

3210-12 W. 63d-st.—Adj. cor. 63d-Kedzie; 2 stores; 16 2½ apts.; yrly. inc. $8,070; taxes $1,165; price $49,000.
WM. T. FLEMING CO.
6322 S. Western. Republic 2800.

2 flats 3-3 rms.; gas; pr. $3,900 only $500; ready to move in, 2853 S. Trumbull-av.

SPECIAL SALE—2 FLAT BRICKS.
5611 Loomis—2-6s; steam; $7,250.
4323 Fairfield—6-6; $7,800. Yar. 2186.

6 apt. bldg.—At bargain price; excel. trans.; 1800 S. For appt. Hay. 4972.

New 5 rm. duplexes; income $100 mo. Small down payment. 5240 S. Mason.

Being drafted—Sac., $2,500; 2 flat brk. front. 29th-Farrell. Sag. 4099.

4 flat brk. apt. bldg.—Marquette Park. Reas. Inform., 5952 S. Richmond-st.

North Side

NORTH EDGEWATER 24 APT.
2½, 3½ court type. Also bsmt. apt. 18 yrs. old. Very attr. Bldg. in excel. cond.; fine equip.; rent over $12,000; unusual good buy. Positive delivery. Ask for Mr. Smith.
GRINDLE REALTY EXCHANGE LTD.
5693 LINCOLN-AV. LON. 7100.

4 apt. brick—8-8-5-4 rms., 3 garages; steam ht.; refrig.; lot 33x125; Wellington nr. Lincoln Pk.; inc. $194.50 mo. Can remodel or add base. apt. HOLC. $37.50. Will accept $3,500 dn. and take 2d mtg. for bal. of $2,750 to cover $10,000 pr. Address G H 379, Tribune.

2 APT. BUILDING.
1st fl. converted into 2 apts., rented with mod. refs.; stoves; inc. $32.50 and $30 per mo.; 2d fl. owner occupied; 2 car gar.; can arrange immed. occupancy for new owner. Pr. $6,500. Mortenson & Johnson. Long. 4220.

636 Fullerton-pkwy.—3 flt. fr.; ideal loc.; 4-5-3 rm. apts.; stm. oil ht.; 5 rm. apt. avail; 3 c. gar.; pr. $18,000. Harry W. Delano, 600 W. North-av. Moh. 2600.

2 flat brk.—6-7 rms.; h. w. ht.; stkr.; 1 brk. gar.; new roof; insul.; inc. $115; pr. $10,000; leaving city. 4113 N. GREENVIEW.

Real Bargain.
Beau. 3 flat, 7 rms. ea.; Granville nr. B'way; 3 way trans.; excel shopping. By owner. Atl. 4241.

3 flat [store with long lease] brick-frame; mod.; refrgs.; t. t. stoves; auto. heat—hot water; large net income; pr $10,000; pri. W. Ryan, 4906 N. Seeley.

2 fl. Beacon-st.—7 rms.; 50 ft. lot; rental, $80 per apt.; pr. $12,000.
CAIN & CULHANE.
4545 Broadway. Longbeach 2820.

935 Winona—3 flt. bldg. 7 rms. 3 tile baths, tile kit. Lot 35x150; 3 c. gar., htd. Inc. $300 mo. Pr. $22,750. Cash req. $8,000. Stephens. Ran. 2250.

3 story brick—3 8-rm. apts.; steam heat; 5 car brick garage; 75 ft. lot; good bldg. to convert into small units. Bobzien. Bit. 0122.

Rooming hotel—[2700 N.]; 27 rms. and store; garage and 2 flats in rear; vacant; price $8,500; small cash. McCarthy, excl. agents. Mich. 6536.

FOR QUICK SALE, $8,000.
3 apt., 4 stores; rents, $1,836; stove ht.; corner bldg. nr. L; [3800 N.].
WALTER T. LARSON, 5159 N. Clark.

SEVERAL 3 APTS.
Edgewater, Rogers Pk., Devon-Western. 1-2 baths, some have tile baths-kit.; priced to sell. Hoefler. AMB. 1125.

Roscoe, E. of Halsted—3 6's; brick; income $2,220; price..........$11,500
Albany Park—2 flat brick; 5-6; vacant for occupancy..........$9,250. GRA. 7770.

IMMEDIATE POSS. OF 2D APT.
Jarvis-av. 5-5 rms. Sun parlor and slpg. porches; large lot; 2 car gar.; $3,500 down. Briargate 7687.

DE LUXE 18 APT.
4 and 5 rooms—E. Rogers Park.
CALL PARKER, ROGERS PARK 0217.

Edgewater—2 apt., 5 rms each; h. w. ht.; 2 car gar.; beau. lot; will trade for bung. Rogers Park 6500.

2 apt. brk. 5-5 rms.; 2 furnaces; 2 refrig.; 2 stoves; $8,500. Near Foster-Ashland; $2,000 needed. Well. 4466.

2 fl. brk.—St. Benedict's parish; 5-6 rms.; furn. ht. $10,000, tms. G. Dette. Inc., 1918 Irving Park. Buc. 2015.

2 apt. brk. and mod. 3 rm. bsmt. apt.; Eastwood-Western; new h. w. htg. system; A1 cond. Schumacher. Pen. 3061.

Uptown—26 apts., 4s, 5s; ind. refr.; t. t. stoves; east of Sheridan. $13,300 income. $67,500. Hol. 6592.

Furnished apartments—1203 N. State; 7-4s, 5-3s, 5-2s, 12-1s. Price 4 times rent or best offer. Superior 0715.

2 apt. frame—5-5 rms.; h. w. ht.; 2 car gar. Summerdale dist., 5300 N. WALTER T. LARSON, 5159 N. CLARK

Three apt. and base. apt.—All 6 rms., 2 baths; 50 ft. lot. Rents $3,400. Good location. Pr. $20,000. Ran. 0960.

Corner 19 apts.—4s-5s; new G. E.; T.T. stoves; stoker; new roof; inc. $9,000; price, $42,500. Pallasch, Amb. 1124.

15 apts.—Corner; 4s-5s; stoker; want quick sale; inc. $8,340. Lon. 4125.

2 apt. brick—Lg. 5s; stoker; garage; cash $5,000, bal. easy. Lon. 4125.

Corner 6 apts.—3 5s, 3 6s, steam; and 2 sty. frame, 3 5s; inc $3,816; need $8,500 csh. Pallasch Assoc. Amb. 1124.

Uptown—3-6s, 2 baths, 1 tile; side dr.; at Marine-dr.; $80 apts. Hol. 6592.

$5,000 buys Wrightwood "L", 15 flats. Rent, $5,400; loan $10,000. Bit. 0604.

DEVON-WESTERN—2 FLAT; 5 RMS. $12,000; cash $3,500. Rog. Pk. 2000.

Rogers Park 3 apt. — 5 rms. Price $15,500. FHA terms. Briargate 2234.

3 Flats on Wallace-av.; near Paulina; bargain. Phone Cent. 7798 for details.

1926 Hudson—3 fl. shingle; $5,000. Don't annoy tenant. A. Reig. Dea. 6681

6 apt. Rogers Pk.—Nr. lake & L; new t. t. stoves; new Frigid. Bri. 1668.

1½ story frame—4 and 4; must be sold at once; $5,500. Bobzien. Bit. 0122.

Northwest Side

IMMEDIATE POSSESSION—$9,950.
2 flat brick, 5 and 5 rms.; stm. ht.; Belmont-Cicero; 2 car gar. Kil. 6471.

4860 N. Kilpatrick—2 flat frame; 5-5 rms.; furn. ht.; 2 car gar.; long lot; terms; shown by appt. Pen. 7112.

5 flat apt. bldg.—2 blks. Grand-Harlem dist.; new stoker; new roof; price $26,500. Call Mer. 8845, aft. 4:30 p. m.

Irving Pk. 2 apt.—5-4 rms.; h. w. ht.; gar.; 37 ft. lot; gd. income; pr. $7,500. WASHBURN, 4201 Elston. Irv. 0078.

Beau. 15 yr. old mod. yellow brk. apt. —3-6s; nr. Austin, Garfield L; for quick sale; $12,900. LIN. 3148.

Oct. 2 apt. brk.—2 h. w. plants; lino. bath; knotty pine porch; insul.; metal w. s.; exc. cond. $12,950. Berk. 0601.

4344 Drummond—2 apt. brk.; 5-5 rms. $11,500. To see interior, Berk. 0601.

Cullom and Laramie—2 flat; insul., brk. 6-6; stoker; gar. $12,500. Pens. 7112.

1½ rm. kitchenette—Steam heat; $24 month; good trans. 4743 N. Bernard.

2 FLAT brick—5 and 6 rms.; near St. Viator's parish. $8,500. Pens. 2600.

13 apt., mod., 14 yr. old, yel. br. $39,000 net. 2026 N. Kostner. Own., Bel. 9634.

REAL ESTATE—APT. BLDGS.

Northwest Side

To settle estate—5 flat brick; 2-5s and 3-4s. In vicinity Avers-av.-Altgeld-st. Pr. $15,000 for quick sale.
5039 EDDY-ST.—1½ story frame, 5 and 4; stove heat. Price $5,500.
2424 NORMANDY—2 flat frame, 6 and 3½; 2 c. gar.; stv. ht. Pr. $3,500.
1½ STORY, 5 and 3 rm. flats; furnace ht. 4009 Osceola. Price $6,500.
For inspection see V. Fiorino.
CHARLES JARCHOW & SONS.
3622 Fullerton. Spaulding 4280.

OWNER SAID SELL AT ONCE.
Dandy 2 apt. brk. 5-5 rms.; 2 h. w. htg. plnts.; fine cond.; nr. Augusta-Massasoit-av.; 2 car gar.; $13,000.
ALBERT F. KEENEY, REALTOR,
5612 NORTH-AV. MERRIMAC 4300.
Open evenings till 9, all day Sunday.

NORTH ALBANY PARK 2 FLAT
brick; 6 rms. each; h. w. heat; stoker. Elec. refrig.; 2 car garage; possession 2d floor 30 days after closing sale. Price $12,000. Terms.
Burke&Lynn, 4747 N. Kedzie. Irv. 7120

MODERN YELLOW BRICK 6 FLAT.
Large rms.; t. t. stoves; new G. E. refr.; stoker; 5 car brk. gar.; 4 rm. basement apt.; income $4,600; only $26,000. Arthur Kruggel & Co., Long. 5531.

MUST SEE TO APPRECIATE
2 apt. brk.; 2-6s and 3 rm. bsmt apt.; h. w. ht. stoker; exc. loc.; 5000 North. Inc. $180 mo.; pr. $14,750. Lon. 0919.

CORNER 2 FLAT frame—2-6s; both apts. beau. remod.; 3 car gar.; 45 ft. lot; furn. ht. 1st; stove ht. 2d fl. 5171 Montrose; $8,750; by appt. only. Logan Square Realty. Albany 3500.

BARGAIN—POSSESSION.
3621 Wrightwood-av. 2 6 rm. brick. modern; stoker; income $100 month. Priced to sell. Owner, 2d floor.

Beau. cor. 4 apt.—5 rms. each; near 4800 West, 3700 North. Pr. $17,250. Inc. $2,280. 4 refrigs.; t. t. stove. Mars Realty, 5453 Belmont. Pal. 7210.

5 apt. brik bldg.—4 rms. ea.; stove ht.; St. Fidelis parish. Pr. $9,300.
RAYMOND G. KIMBELL COMPANY,
Spa. 6040. 3600 Fullerton. Bel. 2482.

2518 N. Austin-av.—2 flat brk.; 6-5 rms.; 2 hot water plants; 2 car gar.; excel. cond.; price $13,700. Bulow, 4847 Irving Park. Palisade 7060.

Bel.-Cent. dist.—2 stores, 6 flts., br., 4-5s, 2-3s; mod.; low exp.; rt. $3,600; only $24,500, tms. Aus. 5465. Ev. Mer. 5653.

2 FLAT FRAME 4-6-6 RMS.
Conc. found.; hd. wd. floors; lge. attic; glazed porch; 2 car gar.; pr. $6,750. Chas. Jarchow & Sons, Inc., Spa. 4280.

POSSESSION WITH $1,500 DOWN.
5-6 rms.; hot water heat; full basmt. 37½ ft. lot. Nr. Logan-blvd.; $6,500. J. F. Pagano, 3343 Irving Pk. Irv. 1236

Nr. Chgo.-Homan—7-7; 4 bedrms. ea.; 2 h. w. htg. plants; brk. gar.; $9,750; tms. Serum, 3301 Chicago. Van 7000.

Mod. 2 sty. brick—A-1 cond.; 2-5s; h. w. ht.; gar.; 35 ft. lot. Nr. Lawrence-Lawndale. Cap. 5333 or Berk. 7545

3 flat brk.—5-5-5 rms.; h. w. and stv. ht. $2,300 dn. Pr. $8,700. Irv. 9000.

FRAME—9 rms. and bsmt. apt.; 2 car gar.; 66 ft. frtge. 3704 N. Lockwood.

West Side

2 flat brick—5-6 rooms; h. w. heat; 2 car garage; Price $5,750; vicinity St. Louis and Ogden. $1,300 down.

4 room frame house, enclosed porch. Furnace heat; full cement basement; 2 car garage; lot 50 ft. x 134 ft. Price $5,000; $1,500 down payment. $35 monthly; move right in; vicinity 19th-av. in Maywood. For further particulars call Mansfield 2775.

OWNER'S SACRIFICE
2 flat brk. bldg., nr. Crawford-12th-st.; h. w. ht.; 2 car gar.; elec. refrig. and gas range. Extra lge. rms. First class cond. Rental $107 month. Full price $6,800. Call Mr. Paul. Vict. 3649.

ONLY $9,000—Near Garfield Park; 6 and 6 rm. brick; steam, stoker; wide lot; enclosed porches; A-1 condition. LAURION, 137 N. Kedzie. Nev. 3333.

2 story brick—5-6 large rms.; h. w. stoker ht.; modern baths; 30x125; gar. Monticello-Augusta. $9,500. Alb. 1100.

Price reduced to $4,500, $1,500 cash—5 furn. flats; stm. stoker; inc. $1,836. Laurion, 137 N. Kedzie. Nev. 3333.

3143 Franklin-blvd.—Six 5 rm. flats; stm. ht.; modern; rent $3,300. Price $17,500. Telephone Mansfield 7317.

2 flt.—Stone frt. brk bldg.; 5, 6 rms.; stm. ht.; new boil. and stok.; 2 c. gar.; must see to apr.; $8,500. 739 S. Kenneth.

6 apt. bldg.—3 5s, 3 6s; inc. $3,600 annually; price $19,000. Kedzie 8548.

Washington-blvd., 3137—3 apt.; st. ht.; 6 r. ea.; 1 apt. avail. Hum. 7815.

REAL ESTATE—BUSINESS PROP'TY

South Side

IDEAL FOR SMALL MERCHANT.
Store with a nice 5½ rm. apt. in rear with 3 bedrms. and full bath. 2d floor 6 rm. apt. Steam ht. Winkler stoker; low taxes; good location nr. 87th-Vincennes Rock Island station; price $7,800. Wagner, Radcliffe 7300.
Donald F. Moore. 7748 S. Ashland.

$750 CASH
will buy 3 stores—brick bldg. 2442-44-46 W. 47th-st. Balance small monthly payments. PRICE, $5,750.
STANLEY REALTY COMPANY
179 W. Washington-st. Ran. 7055.

TO SETTLE ESTATE
63d-Kedzie; store and 6 rm. apt.; rent $1,860; can get poss.; priced right.
McKEY & POAGUE
7911 S. Ashland [Powers]. Rad. 7911.

North Side

SHOP BLDG.—FOR RENT OR SALE. Very light; 2,000 sq. ft. space; wired for 220 3-phase; approx. 75 h. p. 4318 N. WESTERN. JUN. 6423.

Northwest Side

FOR QUICK SALE, $10,750
4 apts., 2 stores; stove heat.
LIEPOLD. RAVENSWOOD 4200.

2 story frame store and flat, $3,000, 1639 N. California-av. Phone Albany 8181 week days, 9:30 a. m. to 6 p. m.

—AUTOMOBILES FOR SALE—

Don't You Believe It?
We're Sellin' 'Em and Cheap, Too!
Save $100 to $1,000
"As Good as Gold"

We'll go out of "OUR WAY" to give you an honest square deal.
BECAUSE: [1] We're out of the high rent district.
BECAUSE: [2] We don't need fancy columns or high pressure salesmen.
BECAUSE: [3] You don't pay for silk curtains, marble floors.

Original Owner Cars
WE WHOLESALE
[illegible]

651 OTHER BARGAINS
We've Got 'Em!
ALL MAKES—ALL MODELS
EASY CREDIT
IMMEDIATE DELIVERY
[illegible]

YOU CAN LOOK
LOOK AND LOOK
But You'll Never Find Any Newer Low Mileage Bargains
'38 Ford sed. $365 | '38 Pont. sed. ???
'38 Buick sed. ??? | '37 Olds sed. ???
'37 Dodge sed. $255 | '37 Plym. sed. $225
'37 Chev. sed. ??? | '37 Pont. sed. ???
'37 Ford sed. $145 | '37 Buick sed. ???
'36 Plym. sed. ??? | '36 Chev. sed. $95
'36 Dodge sed. $125 | '36 Olds sed. ???
'36 Buick sed. ??? | '36 Ford sed. $95
'35 Ford sed. ??? | '36 Pont. sed. ???
'35 Chev. sed. ??? | '34 Dodge sed. $65
Model A Ford. '34 Chev. sed. ???
STATION WAGON—1938 CHRYSLER.
STATION WAGON—1940 PONTIAC.
STATION WAGON—1937 DODGE.

155 CONVERTIBLES
Most Beautiful Convertibles in the U. S. A.
Lowest Prices in Town!
1941 CADILLAC CONVERTIBLE CPE.
1942 OLDSMOBILE "98" CONVERT.
1942 CHRYS. HIGHLANDER CONV.
1942 BUICK CONVERT. COUPE.
1941 FORD CONVERT. COUPE....$995
1942 Ford ....??? | 1940 Buick ....???
1942 Mercury ..??? | 1940 Packard ..???
1942 Plymouth..??? | 1940 Ford ....???
1942 Chev. ....??? | 1940 Nash ....???
1941 Buick ....??? | 1940 Plymouth..???
1941 Mercury ..??? | 1940 Pontiac ..???
1941 Nash ....??? | 1939 Buick ....???
1941 Olds ....??? | 1939 Ford ....???
1941 Plymouth..??? | 1939 Plymouth..???
1941 Chev. ....??? | 1938 Buick ....???
1941 Pontiac ..??? | 1938 Ford ....???
1940 Chev. ....??? | 1937 Pontiac ..???

MORE
For Your Money
25 YEARS
This Same Location
CITY
1718 SOUTH STATE
OPEN EVERY DAY
ALL DAY SUNDAY

295 USED CARS
'39 La Salle sedan | '41 Chrys. 7 p. sed.
'40 La Salle sedan | '38 Buick sedan.
'37 Ford sed. $275 | '41 Olds. sedan.
'40 Buick sedan. | '41 De Soto sedan.
'41 Plymouth sed. | '39 Pack. conv. sd.
'36 Olds. sed. $285 | '41 Chev. sedan.
'38 Ford sed. $485 | '41 Mercury coupe.
'40 Plymouth sed. | '37 Nash sedan.
'39 Dodge sedan. | '41 Ford sedan.
'39 Cadillac sedan. | '39 La Salle conv.
'38 De Soto sedan. | '39 Mercury sed.
'41 Pontiac sedan. | '39 Cad. conv. cpe.
STUDEBAKER, 26TH-MICHIGAN

WHOLESALE
Dealers only.
50 CARS.
FORDS. CHEVROLETS.
PLYMOUTHS. DODGES. BUICKS.
'38s to '42s.
STOLTZ MOTOR DISTRIBUTORS.
3101 N. CICERO. KILDARE 2909.

Wholesale or Retail
100 LOW MILEAGE CARS.
C. W. MARQUARDT CO.
44 N. LARAMIE.

BUICK—1941
Full 7 passenger sedan. Fully equipped. Very low mileage. Exceptionally fine tires. Will pass for new car. Priced for quick sale.
PETERSEN
2401 S. MICHIGAN-AV.

BUICK 1941
Super 4 door sedan; black finish. 5 excellent tires; heater and radio. An immaculate auto. Priced to sell.
CADILLAC MOTOR CAR DIV.
2250 S. MICHIGAN CAL. 4141

— BUICKS — BUICKS —
'41 Buick Super. 4 dr.; rad., htr..Barg.
'41 Buick Spec. 4 dr.; rad., ht...Barg.
'40 Buick Super. 4 dr.; rad., htr..Barg.
'40 Buick limited 4 dr.; rad., htr..Barg.
'39 Buick Spec. 2 dr.; rad., htr..Barg.
'39 Buick Cv. Club cpe.; rad., htr.Barg.
H. D. MAGGIO NASH CO.,
1637 N. Cicero. Berk. 3122. Open Sun.

BUICK '41 CONVERTIBLE
SUPER 5 passenger club coupe in splendid condition; radio, heater; 5 like new white wall tires; low mileage.
2247 S. MICHIGAN-AV.

BUICK 1938 7-PASS. SEDAN, $350
NEEDS A LITTLE WK. NO WRECK.
BIRD-SYKES, 2235 S. MICHIGAN

BUICK—1941 SUPER 5 COUPE. EXCEPTIONALLY CLEAN. WELL KEPT. OUTSTANDING CAR. MAKE OFFER. 1132 DIVERSEY.

BUICK—1941 sedanette coupe; 5 perf. tires; A1 cond. Also several 1940-'41-'42 super sedans and coupes. MOSS, 6727 S. Western. Open Sunday.

Buick—'40 2 door special sedan; good tires, radio, heater; clean. 4818 N. Damen. See Bender before 6 p. m.

BUICK—'39 SED.; $545. HAVE TO SEE TO APPRECIATE.
CONSOLIDATED, 1150 W. Jackson

Buick—1940 super blue-gray; 4 dr. sed.; rad., htr.; good cond.; private party leaving for army. Ches. 2626.

Buick—'38 special coupe; radio, heater. Needs minor repairs. $350. A. Binder. 1548 W. Highland.

Buick—1941 station wagon; radio, heater; perfect condition. Real buy. Nelsen-Hirschberg, 5133 Irving Park.

Buick—1940 spec. conv. 4 dr. sedan; new top; radio, htr., good tires. Booth Motors, 7925 Exchange-av.

Buick—'41 super 4 dr. sed.; 2 tone; rad., htr. It's perfect. Also 1941 spec. 4 dr. We trade. 2491 Milwaukee.

BUICK—If you desire a clean, well cared for 1941 sedanette with excel. motor, call Shel. 7036, 2-6 p. m.

Buick—Convertibles, '40, '41; also '42 with OPA; radio, htr., white walls. 301 Madison-st., Oak Park.

Buick—'38 special 2 dr. sedan; radio, htr. Car in perfect condition. Reasonable. Call Republic 7131.

Buick—'39 4-dr. Spec.; rad., htr.; exc. tires. $795. Central-Diversey. Bru. 6649.

Buick—'37 4 dr. sed.; spec. rad.; 5 exc. tires; low mil. Shell, 3757 N. Ashland

Buick—1939 4 dr. sedan; excl. cond. Very good rubber. Sacr. 2255 N. Cicero.

Buick—'38 special sedan; radio, heater. Gd. tires. $550. 1350 N. Pulaski.

Buick—'40 7 pass. sed.; $1,595. American Auto, 2419 S. Michigan.

Buick—'40 super sed.; $1,100, full pr. Also '40 La Salle sed. 1204 S. Western.

Buick—'36 4 dr. sed.; r. h.; '36 Olds 4 d. sd.; r., h.; $275. 6520 S. Western.

Buick—'38 special 2 dr. sed. Radio and htr. Exc. cond. Priv. Bit. 6110.

Buick—'37 4 dr. sedan, tip-top shape. 2347 W. Monroe, bsmt. Mrs. Gullett.

Buick—'40 Spec. 5 p. coupe; exc. pre-war tires; r., htr. Stull, Rog. 8842.

Buick—'41 spec. sed., 4 dr.; like new; rad., ht.; $1,550; gd. tires. 3825 Grand.

'40 CADILLAC "62" SEDAN
4 door Torpedo sedan; radio, air cond., heater, perfect pre-war w. w. tires, beau. jet black finish; very low mi.
ALL CARS IN SHOWROOM.
Murphy Dodge Dlr., 2650 N. Cicero.

Cadillac, '41; 7 Pass., Mod. 75
Heater, radio, w. w. tires; owned by north shore family; ebony black finish; extremely low mileage. In storage now. Can be seen at 6115 N. Clark-st.

CADILLAC—'41 SEDAN'T, 5 P. CPE. RAD., HEAT., SILK SEAT COVERS, SPOTLIGHT; U. S. TIRES, LIKE NW. MAKE OFFER.
MR. SCHNEIDER, 1132 DIVERSEY.

CADILLAC—1941 Hydramatic sedanette coupe; 5 matched, like new tires. Also 1941-'42 Hydramatic sedans. MOSS, 6727 S. Western. Open Sunday.

Cadillac—'41 Fleetwood hydr. 4 dr. sed. R. h., w. w.'s. Like new; black with chrome trim; $3,500. Bittersweet 6657

Cadillac—'41 club coupe; green with w. w. tires; exc. cond. 1338 W. 99th.

—AUTOMOBILES FOR SALE—

FOR YOU!!
AND YOU!!
AND YOU!!
IT'S UNIVERSAL
America's Largest Wholesalers Now Opening Their Showrooms to the Public
—500 CARS—
Wholesale Prices
[illegible]

DEALERS WELCOME
[illegible]

Most Cars Equipped with Radios, Heaters and 5 Matched Tires
[illegible]

212
WORKINGMAN'S
BARGAINS
1938 CHEVROLET 4 DOOR......$395
1938 FORD TUDOR..............$395
1938 PONTIAC CLUB COUPE......$445
1938 BUICK SEDAN..............$445
1938 LA SALLE SEDAN...........$445
1938 NASH TUDOR...............$445
1938 OLDSMOBILE SEDAN.........$445
1938 PONTIAC CONV. COUPE......$545

Ask About
Universal's Famous
Time Payment Plan
1937 CHEVROLET COUPE.........$295
1937 FORD SEDAN..............$345
1937 OLDSMOBILE SEDAN........$345
1937 PLYMOUTH SEDAN..........$345
1936 CHEVROLET TOWN SED......$295
1936 FORD TUDOR SEDAN........$295
1935 FORD SEDAN..............$165
1935 BUICK SEDAN.............$165
1935 CHEVROLET SEDAN.........$145
1938s—1937s—1936s—1935s
79 CONVERTIBLES
97—1942 MODELS
UNIVERSAL MOTORS
2525 S. MICHIGAN
EVES. TILL 9. ALL DAY SUNDAY.

WHOLESALE
TO EVERYBODY
'42 STUDE. Champ.; r., h.........Barg.
'41 DODGE 6 pass. sed.; r. h......$985
'41 CHEV. sed.; rad., htr.......$1,085
'41 PONTIAC 4 dr. sed.; r., h.....Barg.
'41 OLDS sedn't; r., h.; like new..Barg.
'40 DE SOTO coupe; rad., htr.....$765
'40 PLYM. 6 pass. sed.; r., h.....$695
'40 BUICK sed.; r., h.; like new..Barg.
'40 OLDS. 6, 5 pass. sed.; r., h...$745
'39 PACKARD 6 club coupe........Barg.
'39 CHEV. de l. sed.; r., h.......$595
'39 PACKARD conv. club coupe....Barg.
'38 CHEV. sedan; radio, heater...$495
'38 DODGE 6 pass. sedan..........$475
'37 FORD 2 dr. sed.; rad., htr....Barg.
'36 HUDSON 4 dr. sedan...........$120
'35 PONT. sed.; good condition..Barg.
100 OTHER CARS
4464 BROADWAY
OPEN EVES. TILL 9. ALL DAY SUN.

HEADQUARTERS
FOR 1942 AUTOS
OVER 200 TO PICK FROM.
Buicks. Oldsmobiles.
Dodges. Nashes.
Willys. Mercurys.
Chryslers. Plymouths.
Hudsons—Studebakers.
OPA CERTIFICATE NEEDED.
DEALERS WELCOME
BERNARD BROS.
1033 Chicago-av. Evanston. Uni. 2127.

AMERICA'S OLDEST
AUTO AUCTION
Every Wednesday at noon 150 cars will be sold to dealers only.
HEALY MOTOR SALES
5951 S. STATE-ST.
ENGLEWOOD 2328.

IT'S A SWEETHEART
1941 FORD conv. coupe. Beau. Florentine blue, black top, red leather upholstery, w. w. tires; radio, heater, fog lights and other extras. Car like new. See Mr. Mouser, 4655 Washington. Estebrook 2226.

CADILLAC 1939 SEDAN
Model 61, 4 door, radio, heater, tires like new; fully equipped, South Chicago Buick, 8600 Commercial.

CADILLAC—'41 model 62, 4 dr. sedan. Radio, heater; exceptionally low mileage; car and tires like new.
Goodwin, 5725 Broadway.

'41 Cadillac—62 sedan. Very low mil. Must see to apprec. Fully equipped.
TOM HARRIGAN, INC.
440 Madison-st., Oak Park, Ill.

Cadillac—'41 conv. cpe., all access.; exc. cond. 6130 Cottage Grove. Mid. 0506.

CHEVROLET—1941
Special de luxe 4 dr. 5 pass. trunk sed. Push button rad., htr.; w. w. tires. Sac.
3939 WASHINGTON

Chevrolet—'41 spec. de luxe 2 dr. sed. Radio, htr., fog lights, spotlight. Exceptionally low mil. Like new in every detail. Goodwin, 5725 Broadway.

CHEVROLET—'35 SEDAN; $125. REAL TRANSPORTATION FOR A THRIFTY BUYER.
CONSOLIDATED, 1150 W. JACKSON.

1939 Chevrolet—Coupe. Good tires. Priced to sell....................$495.00
TOM HARRIGAN, INC.
440 Madison-st., Oak Park, Ill.

Chevrolets—1941 sedans and coupes. AS LOW AS $1,095. MOSS, 6727 S. Western. Open Sunday.

Chev.—1940 4 dr. sedan; exc. cond. A one owner car. Pre-war tires like new. All equip. $850. 1647 S. Pulaski-rd.

CHEV.—'37 4 dr. sed., rad.; 5 exc. tires. Low mil. Shell, 3757 N. Ashland.

Chev.—'38 club cpe.; rad., heater. A-1 cond. $535. 1350 N. Pulaski.

CHEV—'35 2 dr. sed.; 5 exc. tires; runs perfect. Shell, 3757 N. Ashland.

CHEV.—'38 2 dr.; r. h.; like new tires. SACRIFICE. 1621 N. CICERO-AV.

Chev.—'40 sed.; $950, full price. '35 Chev. sed., $100. 1204 S. Western-av.

Chevrolet—'41 Club coupe. Radio, heater; like new. 4511 N. Lincoln-av.

Chev.—'40 cpe., $275 dn.; '39 sed. Willys, $495. Heina, 5926 S. Kedzie.

Chev.—Convertibles; '40 and '41 cpes. Fully equip. 301 Madison, Oak Park.

Chev.—'39 2 dr. sed.; gd. cond.; rad. htr. Nev. 5937 aft. 10 a. m.

Chev.—'41 Fleetline sed.; rad., htr.; low mile. After 10 a. m., Rav. 5788.

CHEVROLET—1940, 4-door sedan; like new. 3431 Irving Park-rd.

Chev.—'40 4 door sed.; rad., htr.; like new tires. Cicero 6938 or 2528-W.

Chev.—'40 spec. de luxe 4 door sed.; radio, heater. $875. 4001 Grand-av.

Chev.—'40 sed.; low mil.; must sell; prv. pty. 1916 Ridgeland-av., Berwyn.

CHRYSLERS—1942
BRAND NEW
Crown Imperial 6 and 8 pass. sedans.
C. W. MARQUARDT CO.
48 N. Laramie. Columbus 8940.

CHRYSLER NEW YORKER SEDAN. Latest '41 overdrive. Radio, heater. Seat covers. Original in all detail. Firestone tires.
MUST SELL. 1132 DIVERSEY.

CHRYSLER—'41 NEW YORKER. 4 dr. sed.; low mi., de luxe radio, dual heater, overdrive, fluid drive; orig. owner. Car in excellent cond. Hay. 1265. Mr. Trilk.

CHRYSLER—'42 "6" Highlander 4 dr. sed.; 5 matched, original tires; fully equipped; OPA. Also '40 Windsor sed. Moss, 6727 S. Western-av. Open Sun.

Chrysler—1941 Windsor 4 dr. sedan. Radio; heater; real buy at $1,345. LANAHAN, INC., 2522 & 2542 Mich.

Chrysler—'40 and '41 sedan; radio, heater; A-1 tires; priced to sell. 4511 N. LINCOLN-AV.

Chrysler—1937 Air-Flow 4 door sedan; white w. tires, rad. and htr.; good cond. Call Mr. Norum, Whi. 7373.

Chrysler—'39 sedan; good condition; being drafted. 415 S. Racine.

Chrysler—'41 Highlander 4 door sed.; rd., ht. Fl. dr. Barg. 1350 N. Pulaski.

1942 DE SOTO SEDANS
RADIO, HEATER. LIKE NEW. PRICED TO SELL. OPA ORDER.
4511 N. LINCOLN-AV.

De Soto—'42 custom club conv.; fl. dr.; radio; heater; w. w. tires; low mileage; runs and looks like new; OPA. BELDEN, 4748 W. CHICAGO-AV.

De Soto—'37 coupe; radio, heater, defroster. Call after 3:30. Euc. 4152-R.

De Soto—'41 de luxe sedan, w. w. tires. Heater. Ph. Blue Island 2588.

De Soto—'37, 4-dr. sed.; rad., htr.; good cond.; sacrifice. 1621 N. Cicero.

De Soto—'40, 4-dr. sed.; perf. tires and motor; pri. pty. Mon. 7289 aft. 6 p. m.

De Soto — 1930, 4-door sedan; good condition; terms. 5111 Ogden-av.

—AUTOMOBILES FOR SALE—

Biggest Sale in Town
LARGEST SELECTION OF LOW MILEAGE CARS ANYWHERE
397—CHOOSE FROM—397
MOST HAVE RADIOS, HEATERS AND ALL ARE EQUIPPED WITH A NATIONALLY ADVERTIZED BATTERY GUARANTEED FOR 18 MOS. OP. ALL DAY SUN.; DAILY TO 9:30.

1942s—OPA
CHEVROLET SED.; R., H.......$1,195
BUICK SUPER CONV. CPE.; ALL COLORS.......................???
CHEVROLET AERO SED.........$1,195
BUICK RDMSTR. CONV. CPE.......???
CADILLAC SED.; CEILING.........???
DODGE 4 DR. SEDAN...........$1,177
PONTIAC CHIEFTAIN STAT. WAG., 9 PASS.; NO OPA NEC..............???
FORD STATION WAGON; 9 P.; NO OPA NEC.; WILL SAC...............???

1941s
CHEV. 4 DR. SPEC. DE L.........$995
CADILLAC 62 4 DR. SED..........???
BUICK SEDANETTE; JET BLK.$1,395
CHRYS. 4 D. SED. NEW YORKER LOW MI.......................???
CHEV. CLUB CPE.; GD. TIRES..$995
OLDS CLUB CPE.; HYDRA. 98....???
OLDS SEDNT.; JET BLK........$1,095
MERCURY SED.; GORG. BLUE.....???
BUICK SUPER SED.; 2 TONE..$1,295
FORD SUPER SED.; LOW MI.......???
DE SOTO CLUB CPE.; LOW MI.$1,195
DODGE 4 DR. SED.; GD. TIRES..$895
PONT. SEDNT.; LOW MI. CARS...???
PACK. 4 DR. SED.; O'D.........$1,195
PLYM. SED. SPEC. DE L.........???
STUDE. SKYWAY 4 DR. SED..$1,295
CROSLEY BLVD. DELVY...........$495
OLDS 4 DR. SED.; LOW MI.......???
FORD SEDAN; R., H..............$895
DE SOTO TOWN SED.; LK. NEW..???
PONT. TORP. SED.; A HONEY.$1,195
BUICK SPEC. 4 DR. SED..........???
CADILLAC SEDANETTE..........$1,995
PONT. SED.; EXCEP. LOW MI....???

1940s
CHEVROLET SPEC. DE L. SED..$895
PONT. CLUB CPE.; 2 TONE......???
DODGE 4 DR. SEDAN.............$695
BUICK SUPER 4 DR.; 2 TONE....???
OLDS. 4 DR.; RAD., HTR.........$795
CADILLAC 62 4 DR...............???
CHRYSLER NEW YORKER SED..$995
BUICK SUPER CLUB CPE..........???
FORD SUPER SEDAN...............$695
MERCURY CLUB CPE.; DE L.......???
CHEV. CLUB CPE.; 1 OWNER....$895
PACK. SED.; LIKE BRAND NEW....???
PONTIAC 4 DR. SED.; R. H......$895
OLDS. SED. 98; R., H............???

CHEAP TRANSPORTATION
'36 CHEVROLET SED.; R. H........$195
'37 DODGE SED.; R., H............$395
'36 DODGE SEDAN..................$195
'37 CHRYSLER SEDAN..............$295
'39 BUICK SEDAN..................$795
'39 CHEVROLET SEDAN; R. H....$695
'36 PLYMOUTH SEDAN.............$185
'39 PONTIAC SED.; 6 CYL.........$595
'36 PLYMOUTH SEDAN.............$185
'35 CHEVROLET SEDAN.............$195
'39 CADILLAC SED. MODEL 60......???
'37 OLDS. SEDAN...................$345
'37 PONTIAC SEDAN................$395
'38 BUICK SEDAN...................$495
'37 OLDS. SEDAN...................$395

CONVERTIBLES AND STATION WAGONS.
'42 BUICK SUPER CONV.............OPA
'42 PONTIAC 9 P. STA. WAG.......???
'42 BUICK RDMSTR. CONV.........OPA
'42 FORD STATION WAGON.........???
'41 FORD CONV. COUPE.........$1,195
'39 BUICK CONV. COUPE...........???
'41 BUICK SUPER CONV. CPE.$1,395
'41 CHEVROLET CONV. CPE........???
'41 DE SOTO CONV. CPE.......$1,395
'41 PONTIAC CONV. CPE...........???
'41 CADILLAC CONV. CPE..........???
'38 FORD CONV. CPE...............???
'37 FORD CONV. CPE...............???
'40 BUICK SUPER CONV. CPE.......???
Chicago Auto Mart
5718 BROADWAY

STOP!!!
BUY HERE AND SAVE
WHOLESALE RETAIL
IMMEDIATE DELIVERY
'42 Buick Spec. 4 dr. sed.; rad., h.OPA
'41 Ford coupe, good tires, htr. Barg.
'41 Plymouth sed. lk. new; r., h. Barg.
'40 Ford opera cp., gd. tires; r., h.Barg.
'40 Buick super 6 p. sed.; r., h...Barg.
'40 Pont. 6 p. sed., gd. tires; r., h.Barg.
'40 Chrysler 6 p. sed.; r., h........$845
'39 Plym. 6 p. sed.; gd. tires; r., h.$575
'39 Olds 6 p. sed.; gd. tires; r., h..Barg.
'39 Stude. Ch. sed.; gd. trs.; r., h..Barg.
'38 Pont. sed. $495 | '38 Olds cpe. $465
'37 Zeph. sed. $295 | '38 Plym. sd. $395
'36 Olds sed. $245 | '38 Chev. sed. barg.
'36 Dodge sed. $245 | '37 Chrys. sed. $325
'36 Buick sed. ??? | '37 Buick sed. $395
75 OTHERS TO CHOOSE FROM
3315 N. CICERO
OPEN EVES. AND ALL DAY SUN.

HEADQUARTERS
for Defense Transportation
'41 Packard "110" touring sedan.
'41 Packard "110" 2-door sedan.
'41 Packard "100" convertible coupe.
'41 De Soto touring sedan.
'41 Dodge club coupe.
'41 Dodge 2 dr. sedan.
'40 Packard "110" touring sedan.
'41 Packard "120" touring sedan.
'39 Ford coupe.
'39 Studebaker 2 door sedan.
All cars recond. Complete satisfaction. "A Safe Place to Buy Used Cars."
PACKARD-EVANSTON, 1735 Railroad.

4 FINE 7 PASS.
'42 Chrysler Crown Imperial.
'41 Chrysler Crown Imperial.
'41 Cadillac 75 Fleetwood.
'41 Packard 180 Le Baron.
LOWEST MIL. ALL VIRT. BRAND NEW IN ALL DETAIL. BARGAINS.
F-E-L-Z, 1132 DIVERSEY.

De Soto—'37 4 dr. sed.; radio, heater; good tires; $375. 6527 Roosevelt. Lawndale 7800. Open eves.-Sunday.

'40 DODGE CONVERTIBLE
Club coupe; radio, heater. Automatic top. A real sporty car priced right!
ALL CARS IN SHOWROOM.
Murphy Dodge Dlr., 2650 N. Cicero.

DODGE—CONV. CPE., CUSTOM, '41; ORIG. LOW MILEAGE; SPOTLESS CAR; RAD., HTR., W. W. GOODYEAR TIRES. NO OPA CERT. IS NEEDED. AN EXCEPT. CAR AT A BARGAIN. WILL TRADE. 1132 DIVERSEY.

DODGE 1938 SEDAN, $400
4 DOOR. BLACK. RADIO. HEATER.
BIRD-SYKES, 2235 MICHIGAN

DODGE—'40 de l. 4 dr. sed.; rad., htr., defrosters; A-1 cond. thruout. BELDEN, 4748 W. CHICAGO-AV.

DODGE—1942 Custom Town sedan. Fl. dr., rad., htr., low mil. OPA. Chev. Garage, Elgin. Phone 6108.

Dodge—'40 2 dr. sed.; exc. cond.; 2 tires just put on. Delaware 5512.

Dodge—'33 sedan; runs well; tires O. K. $85 cash. 1500 Wilson, 3d.

DODGE—'38 2 dr. sed.; 5 exc. Gdyr. tires; perf. SHELL, 3757 N. Ashland.

'41 FORD SUPER 4 DOOR
sedan; radio, heater. Also [2] 2 dr. sedans with pre-war rubber and low mileage; all fully equipped; reas'ble.
ALL CARS IN SHOWROOM.
Murphy Dodge Dlr., 2650 N. Cicero.

FORD STATION WAGON.
1939 8-PASS. LATEST MODEL. FULLY EQUIPPED. TIRES AND WAGON LIKE NEW. A REAL BUY
PEOPLE'S PONTIAC,
3152 OGDEN. ROC. 4060.

FORD—'38 DE L. SED.; $495. Rad., and htr.; a real car.
CONSOLIDATED, 1150 W. Jackson

Ford—'41 super de luxe fordor; radio, htr., spotlight, accessories; original white side wall Ford tires.......$1,100 Call Republic 7131.

Ford—'40 conv. coupe; beau. cond.; good tires. Leav. for service. Best offer. 11055 S. Whipple, Bev. 0018.

Ford—1941 de luxe club coupe; all accessories; good tires; must sell; leaving for service. Rock. 7829.

Ford—1938 de luxe 4 door sedan; radio, heater; gd. transportation; needs fender work; $185. 2515 S. Michigan.

Fords—1941 convertible club coupes; radio, htr.; 6 to choose from. Croke Motors, 301 Madison-st., Oak Park.

Ford—'41 4 dr. de luxe sedan; like new; good tires; radio, htr. ....$985 DEALER. 1252 S. KOLIN.

Ford—Latest 1940 de luxe 85 sedan; black; fine condition; looks and runs like new; $750. 1647 S. Pulaski-rd.

Ford—'37 2 dr. sed.; good tires; good cond. Lawndale 6686. 9 till 9.

FORD—'41 2 DOOR SEDAN. Stewart 6040.

Ford—1939 4 dr sed 85; htr.; orig. blk. fin.; like new. 2491 Milwaukee.

Ford—'37 Tudor sedan. Best offer over $265. Mr. Lutes, 2336 W. Monroe, 2d.

FORD—'35, 2-dr. sed.; de luxe; 5 exc. tires; low mi. SHELL, 3757 N. Ashland.

FORD—1940 STATION WAGON. Like new. Best offer. 1204 S. Western.

Ford—'37 Tudor sed.; very dependable car, no lemon. $285. Berkshire 5869.

Ford—'36 tudor; rad., htr.; new seat covers; good tires. $265. Hay. 1074.

Ford—'37 Tudor sedan 85; good tires. Heater, radio. $290. Capitol 3333.

HUDSON—'40, 4 dr. sed. Fully eqpd. Pre-war tires. Like new. Franklin-Weber Pontiac, 6115 N. Clark-st.

Hudson—1940 sedan; exc. tires; runs like new; private. Capitol 8460.

HUDSON—'41, 2-DR. SEDAN. SM. FIX.; $850. PAL. 8835.

Hudson—'30 4 dr. sed.; 5 exc. tires; low mil. Shell, 3757 N. Ashland.

Hudson—'40 super 6 sed., 4 door; like new; $875; rad., htr. 3825 Grand-av.

LA SALLE, 1940.
4 dr. 5 pass. sed.; radio, heater. Low mileage. Like new. One own. Bargain. DOYLE MOTORS, 6111 S. HALSTED.

La Salle—'37 de luxe sed.; $375. Call after 6:30 p. m. Spaulding 8989.

LINCOLN—'36 7 pass. spec. panel brou. In storage since '41. Very low mileage; w. w. tires. One owner; chauffeur driven. Can hardly be told from new. 3645 N. Southport.

Lincoln Continental, 1940 club sedan. A one owner car, equipped with radio, heater, overdrive, etc. Must sell to settle estate. 1703 W. 95th. Bev. 3100.

Lincoln—'37, 5 passenger custom built sedan; 5 w. w. tires; nearly new; very low mileage; radio. Best buy in Chicago at $1,050. Longbeach 4538.

Linc. '42 Continental Custom Cp.
Low mil.; can hardly be told from new
Lincoln Dealer, 3310 Sheffield

Lincoln Zephyr—'40, 4-dr. sed.; rad., htr.; private party; need cash. $750. Lafayette 1389 between 8-10:30 a. m.

Linc. Zeph.—'41 4 dr. sed.; exc. w. w. tires; rad., htr.; barg. Stull, Rog. 8842.

Lincoln—'39 4 dr. sed. Orig. blk. fin. is like new. Barg. 2491 Milwaukee.

—AUTOMOBILES FOR SALE—

GENERAL MOTORS
DEALER
OFFERS YOU
100 Beautiful Cars
EVERY CAR PERFECT
WHOLESALE PRICES
'42 Pontiac Torp. sed.; r., h......OPA
'41 Buick 4 dr.; r., h.; like new..Barg.
'41 Ford sup. de luxe sed.; r., h..Barg.
'41 Nash "600" 4 d. air con.; r..Barg.
'41 Olds sedanette, 6 cyl..........Barg.
'40 Ford sedan; r., h...............Barg.
'41 Olds Hydr., 4 dr.; r., h.; l. m..Barg.
'41 Plymouth conv. cpe...........Barg.
'41 Plym. 4 d. sp. de luxe; r., h..Barg.
'41 Pontiac Torp. sed.; r., h......Barg.
'41 Pontiac sedanet.; very low m..Barg.
'40 Pontiac; r., h.; 4 dr. sed......Barg.
'40 Chev. 4 dr. sed.; perf. cond....Barg.
'40 Lincoln-Zephyr cus. 4 dr...$1,075
'40 Plym. de luxe sed.; r., h.......Barg.
'40 Olds 4 dr. sed., r., h..........Barg.
'40 Pont. Torp. club cpe.; r., h....Barg.
'40 Buick Super 4 dr.; r., h.......Barg.
'39 Buick Special 4 dr.; r., h.....Barg.
'39 Chev. sedan; radio, htr........Barg.
'39 Ford bus. cpe.; perf. cond.....Barg.
'39 Olds de l. "6" sed.; like new..Barg.
'39 Ford 2 door sedan..............Barg.
'39 Pont. "6" 4 dr. sed.; like new..$845
'39 Plym. de l. 4 dr.; r., h.; perf..Barg.
'39 Pont. cl. cp.; r., h.; per. cond.Barg.
'38 Buick Sp. 4 dr.; best in town..$595
'38 Hudson sed.; r., h..............$545
'38 Packard sed.; r., h.............Barg.
'38 Pont. "6" cp.; like new tires..Barg.
'38 Chev. Mst. de l. sd.; r., h.; per.$495
'38 Dodge 4 dr. sed.; r., heater..Barg.
'38 Pont. de l. sd.; r., h.; like new.Barg.
'38 Olds 4 dr.; like new; r., h......Barg.
'38 Plym. de l. 4 dr.; r., h.; perf..Barg.
'37 Chev. sed. $325 | '36 Plym. 2 d. $195
'37 De Soto .. $395 | '37 Chrys. sed. Barg.
'37 Pont. sed. $293 | '35 Ford sed. $125
'36 Dodge sd. Barg. | '36 Pont. sed. Barg.
'37 Buick sd. Barg. | '35 Dodge 4 d. $145
ALL HAVE 5 GOOD TIRES.
IMMEDIATE DELIVERY
PEOPLE'S PONTIAC
3152 Ogden at Kedzie
OPEN EVES. TILL 9—ALL DAY SUN.

"HEAD OF AUTO ROW"
CORNER OF 22D & S. MICHIGAN
MIDWEST
OFFERS REAL VALUES
CHICAGO'S FINEST CARS
'41 Cadillac sedan. | '41 Olds 4 dr. sed.
'42 Chrys. Highld. | '41 Plym. conv. cp.
'42 Linc.-Z. 5p. cp. | '41 Buick Super sd.
'42 Pont. sedanette. | '41 Cad. Hyd. 62 sd.
'42 Chev. de l. sed. | '41 Chev. conv. cp.
'42 Chev. Club cpe. | '41 Ford Super 4 d.
'42 Hudson sedan. | '41 Pontiac sedan.
'42 Buick sedan. | '41 Plym. sedan.
'41 Pont. Club cpe. | '41 Buick conv. cp.
'41 Ford 8 Club cp. | '41 DeSoto cust. sd.
'41 Chrys. Royal sd. | '41 Buick Super cp.
'41 Ford, Sup. 2 d. | '41 Buick sedan'te.
'41 Pont. sedanet. | '41 Chrys. Sarat'ga.
'41 Buick Spec. 4d. | '41 Olds sedanette.
'41 Cadillac Sedte. | '41 Chev. club cpe.
'41 Chev. Spec. 4d. | '41 Plym. Club cpe.
'41 Dodge 4 d. sed. | '40 Buick sedan.
'41 Linc.-Zepr. sed. | '40 Chrysler 4 dr.
'41 Cadillac 4 dr. | '40 Ford conv. cpe.
'41 Chev. 2 door. | '40 Pack. Sup. 8 sd.
'42s need OPA. All cars with rad., htr.
MIDWEST
2201 S. MICHIGAN-AV.
EVENINGS TILL 9. ALL DAY SUN.

CURTIS
7406 S. HALSTED
NO LOT—SHOWROOM DISPLAY
'41 BUICK sedan. | '39 CHEV. sedan.
'41 OLDS. club cpe. | '39 PLYM. sedan.
'41 PONTIAC torp. | '39 PONTIAC sed.
'41 OLDS sedanette. | '39 FORD sedan.
'41 BUICK sedanet. | '39 OLDS sedan.
'41 LINC.-Z. cl. cp. | '38 PLYM. . $495
'41 HUD. Like new. | '38 OLDS. sedan.
'41 PLYM. . $985 | '38 FORD sedan.
'41 DODGE sedan. | '37 PACK. . $495
'40 BUICK . $1,085 | '37 BUICK . $495
'40 FORD sedan. | '37 CHEV. sedan.
'40 CHEV. sedan. | '37 OLDS sedan.
'40 OLDS. sedan. | '37 DODGE . $365
'40 PONT. sedan. | '36 DODGE . Barg.
SATISFACTION GUARANTEED.
OR
DEPOSITS CHEERF'LY REFUNDED.
CURTIS
7406 S. HALSTED
OPEN EVES TILL 9—ALL DAY SUN.

OUR PRICES
ARE LOWER
We Are Off the Beaten Path
WHOLESALE RETAIL
'40-'41-'42 Dodges. | 1941-'42 Cadillacs.
'40-'41-'42 Plym. | '40-'41-'42 Buicks.
'40-'41-'42 Chevs. | 1937-'42 Packards.
'40-'41-'42 Fords. | '40-'41-'42 Stude.
'40-'41-'42 Olds. | 1941-'42 Nash.
'40-'41-'42 Ponts. | 1939-'42 Hudsons.
A Large Selection of Clean Convertibles, Sedanettes, Etc.
GUARANTEED
ESSERMAN MOTOR SALES
Dodge—Authorized—Plymouth.
6130 COTTAGE GROVE

1940 Buick Century 4 dr., h., r.; low mi.
1940 Chrysler sedan, r., h., w. w. t.
1941 Chev. 4 dr. sed.; rad., htr., w. w. t.
1940 Chev. coupe; low mil.; exc. tires.
KEYSTONE CHEVROLET CO.
3100 LAWRENCE. KEYSTONE 3400.

Lincoln Custom—1941
7 passenger sedan — chauffeur driven. U. S. Royal master white wall tires. Original black finish. Used less than 6 months. Will positively pass for brand new. Any one in the market for a new 7 passenger car should see this one.
PETERSEN
2401 S. MICHIGAN-AV.

Linc. Zephyr—'41 4 dr. sed.; rad., htr. Nelsen-Hirschberg, 5133 Irving Park.

1941 MERCURY.
5 passenger sedan.
Looks and runs like a new car.
STUDEBAKER,
1836 RIDGE-AV. EVANSTON.

Mercury—1939 convertible coupe; an A car; fine tires; fully equip. Also '41 Ford convertible coupe. MOSS, 6727 S. Western. Open Sunday.

Mercury—1940 club coupe; orig. tires and finish; low mil.; stored since 1942. 2473-91 Milwaukee.

Mercury—'40 conv. club coupe. $995 Radio, htr. Hurry. 2491 Milwaukee.

NASH—NASH—NASH.
'42 Nash "600" 4 dr. sed.; r., h....OPA
'41 Nash "600" 2 dr. sed.; full eq.Barg.
'41 Nash "600" club cpe.; r., h..Barg.
'40 Nash conv. club cpe.; r., h...Barg.
'40 Nash "6" 4 dr. s.; o'dr., r., h.Barg.
'39 Nash Amb. 4 dr. s.; o'dr., r., h.Barg.
H. D. MAGGIO NASH CO.
1637 N. Cicero. Berk. 3122. Open Sun.

Nash—'41, 6 cyl. 4 dr. sed. Radio. htr. A beautiful car. Low mil. Franklin-Weber Pontiac, 6115 N. Clark-st.

Nash—'41, 2-dr. "600" sed.; htr.; air cond.; low mi.; good cond. Sun. 5634.

Olds—1941, 96, 5 pass. coupe; black; 5 matched, original, white wall tires. Also several 1940-'41 sed. coupes; as low as $895. MOSS, 6727 S. Western. Open Sunday.

Olds Station Wagon
1941 8 passenger; 5 excellent tires; low mileage; splendid condition inside and out; ideal for town or country.
J. A. LAVERY MOTOR CO.
Authorized Ford Dealer.
6127 Cottage Grove. Open eves. and Sun.

'42 OLDS "76" SEDANETTE
Hydramatic drive; beautiful 2 tone green; rad., htr.; pre-war w. w. tires; car is like brand new thruout! OPA.
ALL CARS IN SHOWROOM.
Murphy Dodge Dlr., 2650 N. Cicero.

'41 — OLDSMOBILES — '41.
SEDANS — SEDANETTES.
Finest selection in town.
Hydramatic and Conventional Drive.
Radios, heaters, tires like new.
2247 S. MICHIGAN-AV.

Oldsmobile—1939 sedan. Radio, heater; all 6 ply tires. A-1 cond..........$775 4511 N. LINCOLN-AV.

Olds—'40 model 70 5 pass. sed.; radio, heater; perfect in every detail. Goodwin, 5725 Broadway.

OLDS—'41 SEDAN; 6 CYL., 4 DOOR; RAD., H.; MATCHED, ALMOST NW. TIRES. $1,275. 1132 DIVERSEY.

Olds — 1939 d. l. 6-cyl. 5-pass. sed.; fully eqp.; 5 gd. tires; like new; barg. BELDEN. 4748 W. CHICAGO-AV.

Olds—'38 6 sedan; radio, heater; 5 good tires. $475. 1350 N. Pulaski.

Olds—'41 de l. sed.; htr., rad., w. w.'s. Sac., or trade. Dealer. 1252 S. Kolin.

Olds—'37 4 dr. sed.; rad., htr.; 5 exc. tires; low mil. Shell, 3757 N. Ashland

OLDS—'36 CONV.; 5 exc. tires; low mil. Shell, 3757 N. Ashland.

Olds—1938 4 dr. sedan; very good rub. Rad., htr. Sac. 2255 N. Cicero-av.

Oldsmobile—'42 98 special sed. Can be seen at 2147 W. Devon-av. O. P. A.

PACKARDS
Highest Cash Prices Paid
Bring Title—Receive Cash
HILL MOTORS—PACKARD
640 MADISON-ST., Oak Park.
MR. SHEPHERD. AUS. 2100.

PACKARD—'41 4 dr. touring sed.; 120; radio, heater, overdrive. Guaranteed. Priced special, $1,395. CLARK-MAPLE CHEV., 1038 N. Clark.

PACKARD—1941 2 door sedan; radio, heater; 2 spotlights; 5 excellent tires; $1,250. KILDARE 8971.

Packard—'41 Clipper 4 dr. sed. $1,695. Bunnin & Sons. 3651 Ogden-av.

Packard—'37 4 door sed., radio, htr., good cond. 2053 W. Pierce, Apt. 3-B.

1937 Plymouth—De luxe, 4 door sed. Special..........................$395.00
TOM HARRIGAN, INC.,
440 Madison-st., Oak Park, Ill.

Plymouth—'40, 5 pass., club coupe; fully equipped; good tires ....$695 Dealer. 1252 S. Kolin.

Ply.—'40 4 dr. sed.; low mi.; excel. cond.; 5 gd. tires; orig. owner; pri. 3921 Flournoy. Nev. 4247.

Plym.—'41 spec. d. l. 4 dr. sed.; 5 orig. w. w. tires; rad., htr.; def. Barg. BELDEN. 4748 W. CHICAGO-AV.

Plym.—'41 coupe; extras. Sell unpaid bal. Newberry. 1025 N.Clark. Whi.8038

Plymouth—'41 4 dr. sedan........$875 Htr. Orig. blk. fin. 2491 Milwaukee.

PLYMOUTH—'39 4 dr. sed.; rad.; 5 exc. tires. Shell, 3757 N. Ashland.

Plym.—'41 de luxe 4 door sedan; ex. thruout. Heater. $975. 4001 Grand-av.

—AUTOMOBILES FOR SALE—

YOU CAN BUY
THE CAR YOU WANT
FOR THE
LOWEST PRICE
AT
B-R-A-D-Y
6323 S. ASHLAND
OVER 20 YEARS
OF FAIR DEALINGS
"BUY WITH CONFIDENCE"
SEE FOR YOURSELF
AND BE CONVINCED
OVER 200 TO SELECT FROM
'41 DODGE sed.; fl. dr.; full eq.$1,095
'41 FORD 2 DR. SED.; full pr....$975
'41 DE SOTO 4 DR.; beaut.; fl. drive.
'41 CHEV. 4 AND 2 DOOR SEDANS.
'41 PLYM. 4 DR., 2 DR. CLUB CPE.
'41 PONTIAC "6" CYL. 4, 2 DR. SED.
'41 BUICK SEDANETTE; pract. new.
'41 WILLYS 4 DOOR CUSTOM SEDAN.
'41 CADILLAC Sedanette and 4 door.
'41 HUDSON "6" CYL. 2 dr. cust. sed.
'41 LINCOLN ZEPHYR 4 dr. custom.
'40 PONTIAC 4 DR. sed.; full pr. $795
'40 CHRYSLER FLUID DRIVE 4 DR.
'40 BUICK SUPER 4 DOOR SEDAN.
'40 CHEV. 4 DOOR AND 2 DOOR.
'40 DODGE 4 dr. Luxury Liner sedan.
'40 NASH "6" CYL. 4 DOOR SEDAN.
'40 STUDE. CHAMPION de luxe 4 dr.
'40 OLDS "6" CYL. 4 DOOR SEDAN.
'40 STUDE. "6" PASS. CLUB COUPE.
'40 FORD MODEL 85 MODEL 60 SED.
'40 PLYM. SPEC. DE L. 4, 2 dr. sedan.
'40 PACKARD CLUB COUPE; "6" cyl.
'39 BUICK 5 pass. sed.; full eq...$695
'39 DODGE Club coupe; full pri...$495
'39 OLDS "6" CYL. 2 dr. sedan...$595
'39 NASH "6" CYL. OVERDR. 4 DR.
'39 CHEV. 4 and 2 DOOR SEDANS.
'39 DE SOTO 4 dr. Cust. Sed.; overdrv.
'39 DODGE 4 dr. Luxury Liner sedan.
'39 HUDSON "6" cyl. Country cl. 4 dr.
'39 OLDS "6" CYL. 4 DOOR SEDAN.
'39 PLYMOUTH 2 DOOR SEDAN.
'39 PLYMOUTH DE L. 4 DR. SEDAN.
'39 WILLYS MODEL "39" SEDAN.
'39 CHRYSLER "6" CYL. 4 DR. SED.
'39 LINCOLN ZEPH. 4 dr. cust. sedan.
'38 PLYM. 4 DR. sed.; full pri....$425
'38 DODGE 2 dr. sed.; full price..$425
'38 BUICK SMALL SERIES 4 DR. sed.
'38 CHEV. 2 DR. AND 4 DR. SEDAN.
'38 FORD 4 DR. AND 2 DR. SEDAN.
'38 STUDE. "6" CYL. 4 dr. de l. sedan.
'37 CHEV. 2 dr. sed.; full price..$345
'37 BUICK 2 dr. sed.; full price..$295
'37 DE SOTO 4 dr. 5 good tires...$265
'37 DODGE 4 DOOR DE LUXE SEDAN.
'37 PLYMOUTH 4 DR. DE LUXE SED.
'37 NASH "6" CYL. 4 dr. de l. sedan.
'37 OLDS "6" CYL. 4 and 2 dr. sedans.
'37 PONTIAC "6" CYL. 4 DR. SEDAN.
'36 Ford ......$125 | '36 Buick $195
'35 Dodge ......$95 | '35 Plym. $85
'36 Plym. ....$185 | '35 Plym. $95
'35 Chev. ......$95 | '32 Ford $85
'35 Buick ......$95 | '35 Hudson $95
'36 Dodge ....$145 | '34 Ford $110
'35 Olds. ......$95 | '36 De Soto $95
MOD. A FORDS—2 TO SELECT FROM.
WE HANDLE YOUR FINANCE
EASY PAYMENTS
IMMEDIATE DELIVERY
B-R-A-D-Y
6323 S. ASHLAND
OPEN ALL DAY SUN. DAILY TILL 9.

EGAN-PHILLIPS
OFFERS
Wholesale to Everyone
AT DEALERS PRICES
'42 De Soto de l. 4 d.; gray; OPA.Barg.
'42 Hudson Sup. 6; green; OPA. $1,095
'41 Chev. Fleetline 4 d.; perfect..Barg.
'41 Pont. Metro. 2 d.; green; A1.$1,295
'41 Chevs., Fords, Plys., all mods..Barg.
'40 Olds Torp. Cruiser, 4 dr., blk..Barg.
'40 Pont. de l. sed.; blue; r., h.....$895
'40 Chev. Sp. de l. sed.; blk.; r., h.Barg.
'40 Pack. 4 d. 6 cyl.; mar'n; r., h.Barg.
'40 Buick 4 dr.; A-1 con.; lo. mi.$1,095
'40 Dodge seds.; 2 beauts.; low as..$895
'40 Merc. 4 d. sed.; beau. gray, r., h.Bar.
CHEAP TRANSPORTATION
'38 Bui'k 4 dr. $595 | '39 Ford "85" $595
'37 De So. 4 d. $295 | '36 Ford sed.. $145
'34 Ford sed. Barg. | '38 Chev. 4 d.. ???
'34 Chev. sed. $125 | '37 Buick 4 d. Barg.
'37 Chev. cpe. $395 | '37 Pack. con. Barg.
100 OTHERS
2550 N. CICERO
EVES. TILL 10—ALL DAY SUNDAY.

Crosstown Motor Co.
4655 W. WASHINGTON-BLVD.
WHOLESALE
ALL CARS ORIGINAL PAINT AND CLEAN. NO RECAPPED TIRES.
'41 Buick super 4 dr...............Barg.
'41 Chev. spec. 4 dr...............Barg.
'41 Dodge custom 4 dr. sed.........Barg.
'41 Chrys. Royal 4 dr.; like new..Barg.
'41 Ford super tudor...............Barg.
'41 Ford conv. coupe...............Barg.
'41 Olds 4 dr. and sedanette......Barg.
'39 Pontiac 4 dr. sedan............Barg.
'41 Plymouth coupe.................Barg.
'40 Mercury 4 dr.; like new.......Barg.
PHONE ESTEBROOK 2226.

Beyond Comparison!
'41 CADILLAC 61 custom 4 dr. sedan.
'41 CADILLAC 2 tone sedanette.
'41 CHEVROLET Spec. de l. 4 dr. sed.
'41 OLDSMOBILE club sedanette.
'41 STUDE. Skyway Commander sed.
These 5 beautiful cars are fully equip. and have exceptionally low mileage.
HOLLYCOURT 0400
Nortown Oldsmobile
6501 NORTH WESTERN-AV.

WHOLESALE
OUT OF TOWN DEALERS
We specialize in the unusual, legitimate, low mileage cars. Also a large stock of clean cars on hand at all times.
KELLEY CAR CO.
1212 Chicago-av., Evanston. Uni. 8100. Open eves. 'til 9—all day Sunday.

10 convertibles—Different makes; exc. cond.; '36-'42. Stewart Auto Sales. 1204 Chicago-av., Evanston. Uni. 3717

PLYMOUTH—1939
De luxe 4 door 5 pass. trunk sed.; radio, htr., 5 good tires; like new; barg.
3939 WASHINGTON

Plymouth—1941 de luxe coupe. For the man who needs lots of room in the rear deck, this is it. Almost new Goodrich Silvertown, pre-war; good mech.; looks like new. Call Mr. Mouser, Est. 2226 or 4655 Washington.

'42 Plymouth Station Wagon
Like new. No OPA required.
FORD DEALER, 3310 SHEFFIELD

PLYMOUTH—'39 CONVERTIBLE CPE. FULLY EQUIPPED. BEAUTIFUL CAR.
CONSOLIDATED, 1150 W. Jackson

Plymouth—1937 de luxe 4 dr. sed.; repaint, overhauled; 5 good tires; $445. Also several '40-'41s; cheap. MOSS, 6727 S. Western. Open Sunday.

Plymouth—'37 de luxe sedan......$265 Radio and heater; A1 throughout.
CONSOLIDATED, 1150 W. Jackson

PLYM.—'41 SPEC. De luxe, 4 dr. sed. Low mil. Like brand new. Fully equip. Must sacrifice. 1111 N. Clark.

Plymouth—'40 5 pass. coupe; excel. tires; gd. running cond. Key. 1441.

PONTIAC—1941
De luxe 4 door 5 pass. trunk sed.; push but. rad., htr., defr. Pass for new.
3939 WASHINGTON

Pontiac—'41 de l. sedan; splendid cond. Radio, heater; low mileage; original tires; $1,245. Warner Pontiac, 3645 N. Southport, Bit. 7120.

PONTIAC—'38 5 pass. sed., 6 cyl.; perf. condition. Will sac. Op. eves. and Sun.
WALTON, 2229 S. MICHIGAN

'38 PONTIAC 5 PASS. SED.
Rad., heater; gd. running cond.; $525. 3520 ARCHER-AV.

Pontiac—'41 sedan; perfect 5 matched, original tires. Also '41 sedanette coupes and sedans; as low as $1,095. MOSS, 6727 S. Western. Open Sunday.

'36 PONTIAC SEDAN, $245.
A REAL BUY; CLEAN CAR.
Consolidated, 1150 W. Jackson

Pontiac—'37 4 dr. sedan; radio, htr., etc.; $350. Phone Dea. 6697.

Pontiac—1941 6 sedanette; radio, heater; also 1941 2 dr.; both have very low mil. We trade. 2473-91 Milwaukee.

Pontiac—'40 de luxe 5 pass. sed.; 6 cyl. Fully eqpd.; 5 very gd. tires. Barg. BELDEN. 4748 W. CHICAGO-AV.

PONTIAC—'40, Torpedo 4 dr. sedan Priced for immediate sale. FRANKLIN-WEBER, 6115 N. Clark-st.

Pont.—'40 sed.; $850, full pr. '37 Pont., 6 cyl. sed., $375. 1204 S. Western.

Pontiac — 1940, 4-door sedan; radio; perfect. 3431 Irving Park-rd.

Pontiac—'41, 6, 2 dr. sed. Rad. htr., extras. Drafted. 2137 W. Le Moyne.

Pontiac—1941 streamline torpedo 4 dr. sedan; like new; $1,450. 3825 Grand.

PONTIAC—1940 2 DR. SED. CLEAN, WELL KEPT CAR. 1809 DEVON.

PONTIAC—'36 4 dr. sed.; 6 cyl.; rad., h.; 5 exc. tires. Shell, 3757 N. Ashland.

'41 STATION WAGON
PONTIAC 8 PASS., FULLY EQUIPPED. LORRAIN DRIVING LIGHT. FOG LIGHTS; RAD. & HTR. A REAL BARG
Consolidated, 1150 W. Jackson

STATION WAGON BODY
mounted on your present car.
Ed Saunders. BOULEVARD 8506

STUDEBAKER—'41 COMMANDER. 5 passenger "Skyway" sedan. Equipped with overdrive. Radio, heater, excellent tires. STUDEBAKER, 7730 STONY ISLAND.

STUDEBAKER—1942 Champ. bus. cpe. used only a few weeks; OPA nec. NORTH SIDE PACKARD. 1809 DEVON. BRI. 3100.

STUDE. 1937 SEDAN, $350
4 DOOR; RADIO, HEATER; 6 CYL.
BIRD-SYKES, 2235 MICHIGAN

STUDEBAKER—'41 Champion; good mech. condition; good tires; $995. CLARK-MAPLE CHEV., 1038 N. Clark.

Studebaker — Commander, 1939 club coupe. Clean, mechanically perfect. $750. Tri. 8271.

STUDEBAKER—'37 4 dr. sed., 6 cyl.; rad.; 5 ex. tires. Shell, 3757 N. Ashland

—AUTOMOBILES FOR SALE—

NOTICE!!!
4849 N. WESTERN
GOING OUT
FOR
BUSINESS
OUR CARS
ARE
Honestly Advertised
PROPERLY PRICED
1942 Cadillac 62 sed. Equip. hydr. rad., htr., defrstrs.; perf. thruout.Sacr.
1942—Chevrolet sed.; OPA........$995
1944—De luxe sed.................Sacr.
1941—Chev. 4 dr. sport sed......$945
1940—Plymouth spec. de l. sed...Sacr.
1942—Packard Clipper; OPA....$1,595
1939—Chevrolet sed...............Sacr.
1937—Lincoln Zephyr sed.........$295
1936—Dodge coupe.................Sacr.
1937—Nash 6 cyl. sed.............$295
1941—Cadillac 61 sed.............Sacr.
1937—Ford sed.....................$195
1939—Buick special sed...........Sacr.
1937—Dodge sed....................$245
1941—Plymouth conv. cpe.........Sacr.
1935—Chevrolet sed...............$95
1940—Ford conv. club cpe........Sacr.
1938—Ford sed....................$545
1941—Cadillac conv. cpe..........Sacr.
1938—Dodge 4 dr. sed.............$495
1937—Ford club cpe...............Sacr.
1940—Chevrolet 4 dr. sed.........$695
1938—Buick spec. sed.............Sacr.
1935—Auburn sed...................$145
100 more to choose from
Most Have Radios, Heaters
SATISFACTION GUARANTEED
WITH A
30 DAY WRITTEN
GUARANTEE
ON
EVERY CAR
BUY
AND
SAVE
$-$-$-$-$-$-$-$-$-$-$
AT
4849 N. WESTERN
OPEN EVES. 'TIL 10: SUN. 'TIL 6.

PRICES ARE LOWER
AT
6111 S. HALSTED-ST.
Take Advantage of Chicago's largest and finest selection of
200 LIKE NEW CARS
AT BIG SAVINGS
WE FINANCE ALL OUR DEALS.
IMMEDIATE DELIVERY.
'40 La Salle de luxe sed.; r., h...Barg.
'39 Cadillac 62 sed.; rad., htr...Barg.
'41 Cadillac 5 p. sed., 62; r., h..Barg.
'42 Nash Amb. 6 sed.; r., h., o'd.$1,095
'42 Olds hydra. sed.; rad., htr......OPA
'42 Pontiac sedan; radio, heater...OPA
'42 Plymouth sedan; rad., htr......OPA
'41 Buick Torpedo sed.; rad., htr..Barg.
'41 Buick 5 p. club coupe; r., h..Barg.
'41 Buick sedanette, 6 p.; r., h...Barg.
'41 Hudson de luxe sedan; r., h...$895
'41 Dodge fluid drive sed.; r., h...Barg.
'41 Nash Amb. 6 sed.; r., h., o'd..$895
'41 Olds. sedanette; rad., htr.....Barg.
'41 Olds. hydra. sedan; rad., htr..Barg.
'41 Pontiac sedan; rad., htr.......Barg.
'41 Plymouth de luxe sed.; r., h...$975
'41 Stude. Champion sed.; r., h...Barg.
'41 Ford de luxe sed.; rad., htr...$895
'40 Stude. sed. and cpe.; r., h.....$695
'40 Dodge de luxe sed.; rad., htr..Barg.
'40 Packard club coupe; r., h......Barg.
'40 Buick 4 dr. sedan; rad., htr...Barg.
'40 Olds. club cpe.; 5 p.; r., h.....Barg.
'40 Chevrolet coupe; rad., htr.....Barg.
'40 Nash sedan; radio, heater......Barg.
'40 Ford 85 de luxe sed.; r., h....Barg.
'40 De Soto de luxe sed.; r., h.....$795
'40 Plymouth de luxe sed.; r., h...$695
'39 Buick spec. sedan; rad., htr...$745
'38 Plym. sed. Barg. | '39 Chev. cpe.. $575
'38 Pont. sed.. $395 | '39 Olds. sed.. Barg.
'39 De S. sed.. $595 | '39 Dodge sed.. $545
'39 Nash sed.; r. h. | '37 Olds. sed.. Barg.
'38 Olds. sed.. Barg | '38 Plym. sed.. Barg.
'37 Pont. sed.; r. h. | '37 Plym. sed.. $345
'37 Dodge sed. Barg | '37 Chev. cpe.. $395
'37 Ford sed... $245 | '38 Ford sed.. Barg.
'39 Pont. sed.. $595 | '39 Ford sed.. $595
150 OTHER CARS
ALL PERFECT AND GUARANTEED.
LIBERAL TERMS AND TRADE
DOYLE'S (Est. 25 Yrs.)
Open eves. till 10. All day Sunday.
6111 S. HALSTED-ST.

—TRUCKS, TRAILERS AND TRACTORS—

HEAVY DUTY UNITS.
4 used 1942 DODGE six wheelers, 90x20 tires, almost new; no priority.
'38 Autocar, m. UT138 Coe. 1100x24 tr.
'38 Autocar, m. T314 conv., 1100x24 tr.
'35 White, m. 730, 12 cyl. Coe. 1100x24 tr.
Above have air brakes, D. R. axles.
1 1933 B. O. MACK. 1100x24 tires.
1 1932 B. X. MACK. 1100x24 tires.
D. R. axles, booster brakes.
Have 1942 JAEGER and SMITH concrete transit mixers; 3½ and 4 yards; separate engine drive.
MOTOR TRUCK SALES EQ. CO.
2435 COTTAGE GROVE-AV.
Calumet 1255.

'39 EH Mack 6 wheeler; large dump; 256 Timken rear ends; bargain.
'41 Ford tractor, complete; A-1 shape.
'39 D-50 Intl. tractor; heavy duty.
Two '40 Dodges, 4 wheel drives; ideal for rugged and muddy pulling.
'41 Fruehauf 24 ft. van; 10.00x20 tires; 18,000 lb. axle; Westghse. air brakes.
Bartlett 26 ft. tandem and heavy duty trailer; like new; sacrifice.
15 others. 4545 Madison. Man. 7772.

RUBY HAS THE TRUCKS
'33 Ford ½ ton panels; 15 pick from.
'34 Chev. ½ ton panels.
'35 Chev. ½ t. panels; 5 to pick from.
'35 International ½ ton panels.
'36 Dia. T. 1 ton panels; 10 to pick from.
'36 Ford ½ ton panel.
'38 Reo ½ ton panel.
RUBY CHEVROLET
7158 STONY ISLAND, CORNER 72D.

'41 Ford C. O. E. 2 speed axle.
'40 Ford C. O. E. 2 speed axle.
'38 Ford, l. w. m. Chicago stake.
'38 Chev. l. w. b. Chicago stake.
'38 Chev. ½ panel.
'39 Dodge ½ ton panel.
'36 Diamond A. 1 ton panel.
'37 International, with grain body.
40 OTHERS.
Nelsen-Hirschberg, 5133 Irving Park.

10—USED TRACTORS—10
'40 AUTOCAR C. O. E., 4 t., 10.00 trs.
4 '40 G.M.C. 1½ C.O.E. 2 spd., 8.25 tr.
'41 FORD C. O. E., 2 spd., 8.25 tires.
'41 INT. C. O. E., D-300, 8.25 tires.
WHITE, model 700.
TWO INTERNATIONAL model D-35s.
2613 S. STATE. VICTORY 1270.

USED BUSES—8 '42 International K-5 29 passenger; 1 '41 K-5 29 passenger; 1 '39 D-30 29 passenger; 1 '40 Ford 24 passenger; 1 '39 Chev. 24 passenger. All A-1. Can be sold without release. Workmen's Transit Service, Lebanon, Indiana. Phone 1060.

NEW TRUCKS
New '42 Dia. T. COE, sleeper, 8:25x20.
New '42 Chev. Thornt. Dr. 6 whls. [2].
New '42 Dia. T. Gar Wood Dump.
Chev. Garage, Elgin. Phone 6108.

1937 Mack truck—6 wheel B. G.-310 motor; large steel body; excellent condition; price $4,000. J. W. Petersen Coal Co., 800 W. Division-st. Ph. Michigan 4300.

High Grade Tractors, Trailers
SPECIAL SPRING PRICES.
25 to choose from. 2100 S. Western.

Closed panel truck body with 2 side doors and 1 rear opening; 15 ft. long, 7 ft. wide, 6 ft. 6 high. 2415 S. Kostner-av. Roc. 7890.

International D-400 tractor — Perfect cond. Dust Motor Service, 10109 Indianapolis. Saginaw 6077.

1935 International Model M-2, special built bakery body. Exc. condition. Booth Motors, 7925 Exchange-av.

Have 1936 Dodge ¾ ton panel truck to exchange for tractor. Krema Trucking Co., 618 W. Elm-st.

Must sell trailers, tractors—Acount of poor health. Private party. 4719 W. Chicago-av.

Dodge—'40 panel truck good condition. Private. Capitol 8460.

'41 White W. A. 122, 32 ft. Fruehauf tandem; 28 ft. flat bed. 2512 Archer.

'31 Ford—1½ ton stake body. Good condition. 4913 W. Chicago.

—Wanted—

CASH IN A FLASH
for
TRUCKS AND TRAILERS.
PHONE MANS. 7772.
4545 W. MADISON.

SID JONES
PAYS HIGHEST PRICES!
FOR TRUCKS AND TRAILERS.
2613 S. STATE. VICTORY 1270.

WE WANT TRUCKS.
ANY MAKE, MODEL, OR YEAR. USED, WRECKED, BURNED, JUNKED
MARTIN AUTO PARTS.
2046 DOMINICK. DIV. 2772

WE NEED TRUCKS
and late tractors, trailers, pickups. We call anywhere, or write.
2100 S. WESTERN. SEELEY 7551

TRUCKS WTD.—HIGHEST PRICES. Dumps, Stakes, Panels, Pickups. Perfect Mtrs., 1230 S. Ashland. Can. 9767

Highest cash prices paid for trucks—We Come Out. Call Avenue 7070. Nelsen-Hirschberg Ford, 5133 Irv. Park.

Wanted—¼ ton pickup truck; will pay good price. Palisade 9768.

NEEDED—Pickup or stake body truck in good condition. Monroe 5868.

—AUTOMOBILE LOANS—

Auto & Truck Loans
NO RED TAPE.
NO TIME WASTED.
CASH IN 10 MINUTES
WINTER-HIRSCH
1842 S. MICHIGAN. CAL. 4290.

IF YOU NEED CASH AND STILL OWE A BALANCE ON YOUR CAR, WE WILL MAKE YOU A LOAN.
NEWBERRY LOAN, INC.
1025 N. CLARK. WHI. 8004.
7850 S. HALSTED. STE. 9300.

WE FINANCE INDIVIDUALS
Buying cars from private parties.
WINTER-HIRSCH
1842 S. Michigan. Calumet 4290

—AUTOMOBILES WANTED—

TAKE ADVANTAGE
OF
TODAY'S
High Market
WE BUY
1935 TO 1942 MODELS
Cash in 5 Minutes
PHONE
KEDZIE 8181
3939 WASHINGTON

GENERAL MOTORS
DEALER
BUYING 1,000 CARS
We Pay Your Price
WE NEED
YOUR CAR
ALL MAKES FROM '36 TO '42
CALL
ROCKWELL 4060
OR DRIVE TO
3152 Ogden at Kedzie
OPEN EVES. TILL 9—ALL DAY SUN

C-U-R-T-I-S
P-A-Y-S
H-I-G-H-E-S-T
P-R-I-C-E-S
7-4-0-6
S. H-A-L-S-T-E-D
O-R P-H-O-N-E
S-T-E-W-A-R-T
7-4-0-6

C. O. D.
Highest Prices Paid
ALL MAKES—MODELS.
CASH ON DELIVERY
Describe your car by phone—by letter—drive in, or
WE WILL COME OUT
AUTHORIZED FORD DEALER.
J. A. Lavery Motor Co.
6127 COTTAGE GROVE
MIDWAY 5300
OPEN EVES. AND SUN.

WE
WILL
PAY
YOUR
PRICE
AND WE'LL
COME OUT
JUNIPER 4682
3939 N. Western-av.

WE PAY THE LIMIT
$ $ $ $
AND THAT'S
NO FAIRY TALE!
BE CONVINCED
CALL
BERKSHIRE 3133
OR DRIVE TO
1621 N. CICERO
. . . WE COME OUT . . .

WORLD'S LARGEST
FORD DEALER
buying cars for our 5 stores
PAYING HIGHEST
PRICES
WE NEED THEM IMMEDIATELY
WHAT WE SAY IT IS—IT IS!
WE'LL COME OUT!
ESTEBROOK 2226
4655 WASHINGTON

WE WANT YOUR CAR
FOR THE
HIGHEST PRICE
CALL OR SEE THE "ORIGINAL"
MR. PRICE
AUSTIN 4955
4925 W. MADISON

GORDON BUICK
WILL PAY HIGHEST PRICES
FOR YOUR CARS. '36 TO '42.
COME IN OR CALL
MR. McCARTHY
6637 S. WESTERN
PROSPECT 0500

RUBY CHEVROLET
America's Largest Chev. Dealer
NEEDS CARS AND TRUCKS
2 LOCATIONS:
1147 W. JACKSON MON. 8787
7158 STONY ISLAND FAIR. 9600

CASH! CASH!
F-I-T-Z-P-A-T-R-I-C-K
PONTIAC DEALER. BEVERLY 8331
8959 S. ASHLAND
CALL US. WE COME OUT.

MECHANIC WANTS CARS
—"I don't hollar to pay an extra dollar"—
FOR CARS THAT NEED REPAIRS OR WRECKS.
REGARDLESS OF YEAR OR COND.
CALL MONROE 1798.

WE PAY
HIGHEST PRICES
FOR YOUR CAR
No reduction for necessary repairs.
661 E. 71ST-ST. TRI. 9177.

P. L. JOHNSTON
WANTS 100 CARS.
PAY TOP PRICES
SHELL STATION
3757 N. Ashland Gra. 5460

WE PAY HIGHEST CASH PRICES for old, junk, wrecked autos or trucks. We come out and pick up promptly.
WARSHAWSKY CO.
World's Largest Auto-Truck Wreckers.
1900-24 S. STATE. CALUMET 6800

Get Our Price Before Selling
LYONS & EGAN
6401 N. Western Shel. 6100

SELL YOUR CAR IN THE "LOOP."
Glenn E. Holmes, Inc.
DEARBORN & LAKE-ST. RAN. 7171
FORD DEALER FOR 40 YEARS.
Assures you full value. No haggling.

A Safe Place to Sell
JAMES LEVY BUICK CO.
ASK FOR MR. ZENDER.
2257 S. MICHIGAN. CALUMET 4626.

Want to Sell Your Car for Cash?
C. ZEPP
2950 Lawrence Jun. 8310

WANTED—PONTIACS
BUCKINGHAM 1333

FORDS ONLY—HIGH $ $ $ $ $
KILDARE 2066

PLYMOUTHS OR DE SOTOS
WANTED. WEL. 2201

'38 PACKARD
4 dr. or club coupe. Kedzie 8090. 3006 Madison-st. Call or see 10 to 6.

WOULD LIKE TO BUY
A LOW MILEAGE, CLEAN CAR.
PHONE MIDWAY 0294.

Wanted—Clean 5 p. cars from owners; '36-'41 mod.; have all cash. Mr. Johnson. Lon. 1300 or Hol. 0925.

HIGHEST PRICES FOR LATE MODEL GENERAL MOTORS CARS IN GOOD CONDITION. MIDWAY 6400.

WANTED—'36, '37, '38 Fords, Chevs., Plyms., or Pontiacs. Must be clean. Will pay your price. Call Calumet 1232.

SEE OTHERS FIRST THEN SEE US Highest cash prices for your car. Rdy. cash. 7717 S. Halsted. Rad. 5858.

Would like to buy late model cars—Prefer 1936 to 1942. CASH. Art Enger, 6115 N. Clark-st. Sheldrake 0431.

BRING YOUR CARS TO MOSS AT 6727 S. WESTERN-AV. FOR HIGHEST PRICES.

Cash for clean coupes or sedans from original owners—'35-'42. Hem. 6399.

Wanted—Good used 1941 or '42 cars—Regardless of price. Crawford 6297.

Want clean '36 to '41 cars; any make. Will pay very high prices. Lon. 9182.

Interested in used cars—Any model, cond. Will pay top price. Cra. 3664.

Looking for Buicks, Pontiacs, Chevs. Highest cash. Nevada 5937.

FORDS, CHEVS., HUDS.—'35 to '42. L. Dabe, 6827 N. Clark. Rog. Pk. 5443.

Defense worker needs good, clean '39-'41 5 pass. car. Lin. 5922.

Top dollar for your cars. Any make, year, model. Dodge Dlr., 3238 Jackson.

Wanted—Late model Buicks from original owner. Have cash. Belmont 0179.

Wanted—From original owners, late mod., cln. cars. All cash. Lakev. 6092.

Want 1932 Cord car—Running cond.; also station wagon body. Ste. 2320.

—AUTOMOBILES WANTED—

M-U-R-P-H-Y
"THE SMILING IRISHMAN"
OFFERS YOU
1. Our top price first.
2. No bickering.
3. Courteous treatment.
4. Fair dealing.
You See, We Are Direct Factory New Car Dodge Dealers and Have Our Reputation to Maintain. So stop in or give Murphy a call.
BERKSHIRE 6600.
2650 N. CICERO
ESTAB. A QUARTER OF A CENTURY

WE DON'T TALK
HIGH PRICES
WE PAY
HIGH PRICES
FULL VALUE FOR LOW MILEAGE CARS.
WE SEND THE CASH
CONVINCE YOURSELF
LAWDER BROS.
6900 VINCENNES-AV.
1 Block West of State. [Estab. 1890.]
TRIANGLE 2500

STUDEBAKER
Pays Top Prices
Reallocation Plan
Sell Your Car to Us
and It Will Be Sold to
Chicago War Workers
Help Chicago Workers
Go Over the Top
STUDEBAKER
SALES CO. OF CHICAGO
26th-st. and S. Michigan-av.
CALUMET 6480

. . . MR. HENSEN . . .
SAYS:
"Don't Give Your Car Away"
SEE ME LAST!"
Mr. Hensen means it when he says: "I want your car and I will pay your price." Be convinced. Call him today.
NATIONAL 0800
OR DRIVE TO
. . 2550 N. CICERO . .

ATTENTION! CAR OWNERS.
DON'T SELL
UNTIL YOU SEE US
20TH CENTURY MOTORS
WANTS YOUR CAR!
A stop at Our Door Will Convince You.
WE ARE PAYING CHICAGO'S
HIGHEST PRICES
We Pay Off Finance Co. Give You Equity in Cash. If You Can't Drive in I Will Come Out with the Money.
CALL ME—MR. PRICE.
MULberry 5800
3315 N. CICERO
OPEN EVES. TILL 9—ALL DAY SUN.

PRICES
ARE
UP
AT
UPTOWN CHEVROLET
ON ALL MAKES
LONGBEACH 9172
4859 BROADWAY
WE COME OUT.

PETERSEN
STILL PAYS
HIGHEST PRICES
FOR YOUR CAR
ALL MAKES AND MODELS.
1935s to 1942s
BRING CAR—GET CASH.
AUTHORIZED CHEVROLET DEALER.
Petersen Chev. Vic. 6500
2401 S. MICHIGAN-AV.

Call Radcliffe 3460
Any Make—'32s to '42s
BILL RICHARDSON
OR
RAY CUMMINGS
7416 S. HALSTED
Call Radcliffe 3460

WANT 100
CHEVROLETS
ALL MODELS
'31s TO '42s
PAY MOST CASH
2644 N. CICERO-AV.
BERKSHIRE 1260
OPEN EVES. 'TIL 9; SUN. 'TIL 6.

PACKARD
PAYS HIGHEST PRICES
FOR LATE MODEL
PACKARDS
24th and Michigan Cal. 7400

BRING TITLE—GET CASH
SELL YOUR CARS TO US
FOR TOP DOLLAR NOW
MIDWAY CHEV. CO.
6522 COTTAGE GROVE.
2 E. GARFIELD-BLVD.

PAYS TOP PRICES
ASK FOR
Mr. Wix
PROSPECT 9500.
BRAUD, 6647 S. WESTERN.

BOB O'DONNELL
WILL BUY YOUR CAR
1936 to 1942—ALL MAKES.
7656 STONY ISLAND
REGENT 1866

NICKEY CHEV.
PAYS TOP PRICES!
GENERAL MOTORS DEALER
4120 Irving Park Pens. 3670

WE PAY TOP DOLLAR
for Clean Cars of Any Make
SUNNYSIDE AUTO CO.
4511 N. Lincoln-av. LON. 7692

FORD CARS OR TRUCKS
1926-1942. ANY CONDITION.
USED, WRECKED, OR JUNKED.
MARTIN AUTO PARTS CO.
2046 DOMINICK-ST. DIV. 2772.

WE NEED YOUR CAR AND WE WILL PAY THE HIGHEST PRICE.
COOK COUNTY DISTRIBUTOR.
1340 W. 63D-ST.
WENTWORTH 6200.

PACKARD
PAYS HIGHEST PRICES.
FOR LATE MODEL PACKARDS.
1735 E. RAILROAD, EVANSTON.
GRE. 7100 OR HOL. 2120.

E. C. SCHNEIDER
PAYS TOP PRICES
4525 W. MADISON. COL. 5502.

WE WANT 100 CARS
IRVING PARK PONTIAC.
5010 IRVING PARK. PENS. 3436.

HIGHEST PRICE IN TOWN
FOR ANY MAKE CARS, '35 TO '42.
8019 Cottage Grove. Radcliffe 1058.

WANTED—WRECKED CARS. '37-'42, or slightly wrkd. Also cars that need mech. work. Mid. 3319. Mr. Evans. or Plaza 5010 Sundays and evenings.

PONTIACS WANTED
BITTERSWEET 7120

CADILLACS WANTED
Any style. Give full details.
Address J A 248, Tribune.

A CALL TO BEVERLY HILLS WILL OBTAIN THE HIGHEST PRICE FOR LATE MODEL CARS. BEV. 3100.

Would like '41 car in good condition for cash from original owner; price not important. Independence 8111.

Highest cash prices for any General Motors products from 1936 to 1942. 2317 S. MICHIGAN. VICTORY 4141.

HIGHEST PRICES — CARS '36-'42 PHONE WHI. 8038 TO SELL. NEWBERRY MOTORS. 1025 N. Clark.

WE WILL PAY YOUR PRICE. 3838 N. WESTERN. KEYSTONE 8929. WE WILL COME OUT.

Must have clean cars; any make; for defense areas. Price no object. LONGBEACH 1155.

Wanted—Low mileage cars direct from owners. Top prices. Graceland 5460.

Have all cash for light used car. Call Boulevard 2772.

Wanted—Wrecked cars or cars that need repair work; '36 to '42, Calumet 1233.

Lincoln-Zephyr club coupe—Must be cheap. Phone Davis 2842.

Want late model low mileage cars at your price. Hemlock 2054.

Will pay top for clean cars. Cedarcrest 4227.

Want late model used cars. Vincennes 6175.

For top price for your cars drive to 400 LAKE-ST., MAYWOOD.

WILL COME OUT—PAY YOUR PRICE. Any make, year, cond. Plaza 4757.

Wanted—'37 to '40 low mileage car. Will pay top price. Call Web. 3939.

Have immediate need for clean, used cars. Top cash price. Crawford 1647.

Have all cash for '36 to '41 small cars. Mansfield 5121.

—AUTOMOBILES WANTED—

WE
WILL BUY
YOUR CAR
BY TELEPHONE
Any Make Or Model
SOUTH SHORE 7240
7711 Stony Island
We will come out with cash and pick up your car

- - - NOTICE - - -
I AM NO BARGAIN HUNTER—I HAVEN'T THE TIME TO BARGAIN—I AM TOO BUSY BUYING CARS.
WAR WORKERS NEED CARS TOO BADLY FOR ME TO HAGGLE OVER A FEW DOLLARS. THEREFORE YOU WILL FIND IT PROFITABLE TO DEAL WITH ME.
JUST CALL
VICTORY
2300
AND I WILL TRY TO DO BUSINESS OVER THE PHONE.
MR. BRADLEY

B
R
BRADY
D
Y
HEMLOCK 6400
If you can't come in—we come out.
PAYS BEST PRICES
6323 S. ASHLAND
OPEN EVES. TILL 9—ALL DAY SUN.

MR. EDWARDS'
MARKET DEMANDS
200 CARS
ALL MAKES AND MODELS
CHICAGO'S
HIGHEST PRICE
PAID FOR YOUR CAR.
WILL COME OUT
CALL
ESTEBROOK 3330
THE
HIGH $ $ $ $ NUMBER

STALLWORTH
NEEDS '35s TO '42s
ALL MAKES—ALL MODELS.
and therefore
PAYS BEST PRICES
PHONE
HYDE PARK 2500
AND WE WILL SEND A buyer to appraise your car at a time convenient for you.
STALLWORTH
Authorized Ford Dealer.
7400 STONY ISL.

SOUTH SIDERS
WE NEED CARS.
'36-'37-'38-'39-'40-'41-'42s.
10 MINUTE SERVICE.
CAN'T COME IN? THEN WE'LL COME OUT.
RONNIE MOTOR SALES.
REG. 0616 7625 STONY ISLAND

—AUTO REPAIRING AND EQUIPMENT—

DRIVE OUR CARS
while yours is being repaired.
NOTHING DOWN, 24 MOS. TO PAY.
Work guaranteed; free towing; comp. overhaul, all makes; expert body and fender work, painting, uphol., welding, brakes relined, radiators repaired.
KIMBALL MOTORS.
3420 IRVING PARK-RD. Irving 3642.

H. D. MAGGIO MOTORS
COMPLETE REPAIR SERVICE.
Motor overhaul; body and fender work.
Nothing Down—18 Mos. to Pay
Drive our cars for a nominal charge while yours is being repaired.
1637 N. Cicero-av. Berk. 3122

DRIVE A 1942 CAR WHILE your car is being repaired. $2 daily.
TAKE 18 MONTHS TO PAY
WRITTEN GUAR. NOTHING DOWN.
DAWES, 2309 S. MICHIGAN
All phones, Vic. 0909. Daylight towing.

FREE TOWING.
AUTO REPAIRING & REBUILDING. NO JOB TOO SMALL OR TOO BIG. LOW COST; GUAR. WK.; TIME PAY. 3922 W. Irving Park-rd. Jun. 7722.

Pre-war U. S. Royal de luxe, grade 1. Serlin Tire Co. 1400 S. Michigan.

—MOTORCYCLES AND BICYCLES—

NEW MOTORCYCLES
NO CERTIFICATE NECESSARY
125 New Indian Model 741. Originally purchased by British government for desert warfare. Packed in original export crates. Complete with speedometer, 2 leather saddle bags, luggage carrier, rear view mirror and safety guards. Priced for quick disposal. $400 plus freight.
MUTUAL TRUCK PARTS CO.
2000 AND 2617 S. WABASH-AV.

Cushman Autoglide Scooters [2]—Used very little; 1½ h. p. autom. clutch, and 4 h. p. package Kar, 10 mo. old. Kropp Forge Co., Mr. Patch. Law. 1900

MOTORCYCLE—1940; 3 wheeler. Service pickup. Driven less than 10,000 miles. Bargain. Franklin-Weber Pontiac, 6115 N. Clark.

NEW and used bicycles and supplies. Nelsen-Hirschberg, 5133 Irving Park.

BICYCLES—Like new; all sizes. 3447 Lawrence. Jun. 2078. Op. eves. 9; Sun. 2.

Want scooter motor bike or motorcycle. Pref. foreign make. Cicero 7692.

—AUTO AND HOUSE TRAILERS—

1944 UNIVERSAL—30 used. $250 up. Nationals, etc.; we also buy. Wright-Keim, 9321 Cottage Grove. Rad. 0213.

1944 hse. trailers—Used; $375 up; big stock. We buy, sell, rent, finance. Donns, 7424 Stony Island. Dor. 5600.

CONTINENTAL—1944—VAGABOND. 50 used. Tms. Also will buy. Huyck & Crist. 6430 Stony Island. But. 2900.

Trailers repaired, bought, and sold. 632 E. 71ST-ST. TRIANGLE 2238.

New and used trailers—Terms. Also will buy. 7405 Stony Isl. Pla. 7713.

Federal tractor—18' highway trailer. Perfect Mtrs., 1230 S. Ashland. Can. 9767

LARGE STOCK—NEW AND USED. We buy. Orr & Orr. 7350 Stony Island.

—AUTOS TO RENT—

UP TO DATE PASSENGER CARS, TRUCKS—Chevs., G. M.'s, 1½ t. panels, stakes; low rate by hr., day, wk. or yr. HERTZ DRIV-UR-SELF. DEL. 7272.

—CAMERAS AND OPTICAL GOODS—

BASS pays more cash for cameras in spite of OPA ceiling. Will pay Leica model G, Summar f:2, and case, $200; Contax II., Sonnar f:2, and case, $180; Contax III., Sonnar f:2, and case, $200; Contax III. with Sonnar f:1.5 and case, $250. Want other cameras, projectors. Cine apparatus. Depend on fair treatment. Call, phone, or write. Store hours, daily to 5:30; Saturday to 2 p. m. BASS CAMERA COMPANY, 179 W. Madison-st., Chicago 2. State 7410. Over 33 years of photo specialization assures satisfaction.

CASH FOR YOUR CAMERA EQUIP. CAMERAS—ALL MAKES IN STOCK. PROJCTRS., ENLARGERS, SUPPLIES. MOVIE—CUT AND FILM PACKS.

35 MM. FILM — BULK AND COLOR. 10c cash paid for 35 mm. cartridges. Open dly., 6:30; Th., Sat., 9; Sun. 10-5. Bolotin Cam., 729 Roosevelt. Can. 2112.

PROJECTOR and 16 MM. sound Victor. Used very little. William C. Stanlik. Sheldrake 0431.

Wanted—Good used camera or projector. Will pay cash. Mr. Mae. Can. 9017.

Eastman proj. and film—16 mm.; case; like new; best off. Merr. 9721.

16 mm. Eastman camera and projector with carrying cases. Rep. 10206.

SPOT CASH FOR YOUR CAMERA. Chicago Camera Co., 2324 S. Michigan.

—CLOTHING, FURS, ETC.—

SPRING CLEARANCE.
350 men's new sample suits, topcoats, $17.50 up; sports coats, $8.50. Fam. brands. Op. eves. to 9. Sun. to 1 p. m. ABBOTT CLOTHING CO. 4086 Broadway. Cor. Belle Plaine.

Slightly used ¾ genuine silver fox coat, original price, $550. Bargain at $165. Grossman Furs, 4543 Sheridan, near Wilson. Open Sunday, 11-5 p. m.

HIGHEST CASH PRICES PAID FOR OLD FUR COATS.
28 E. JACKSON-BLVD. 3D FLOOR.

Gray kidskin fur coat—Also spring coat and dresses, like new, size 14, 16; reas. Call eves. Diversey 6799.

HIGHEST CASH PRICES PAID FOR OLD FUR COATS.
28 E. JACKSON-BLVD. 3D FLOOR.

Pr. silver foxes—Beaut. matched; private pty.; $150. Fairfax 2212.

Mink coat, tuxedo front, muff, hat; also silver fox coat. Mich. 6517.

Fur scarfs, chubbies, suits, topcoats $5 and up. Uncle Max, 675 N. Clark. Del. 2578

We buy men's clothing, shoes. Price no object. 1048 N. Wells-st. Mic. 7783.

Asiatic mink coat—Worn few times; leaving for Florida; $850. Hol. 7815.

2 smart woolen suits, size 18. Reasonable. Regent 7642.

—ARTS AND ANTIQUES—

OIL PAINTINGS.
All sizes; reasonable. Diversey 3376.

300 YEAR OLD MASTERPIECE PAINTING. EDGEWATER 5262.

Antique furniture—500 to 600 years old; exquisite pieces. Edgewater 5262.

—AIR CONDITIONING—

Air conditioning unit for sale—Suit large room. Address H Y 176, Tribune.

HOME FURNISHINGS & FURNITURE

BIG SAVINGS

Buy now and save during this sensational disposal sale of fine furniture and rugs.
E-Z CONVENIENT CREDIT TERMS.
Repossessed parlor sets...As low as $25
Sample parlor sets.........As low as $45
3 piece bedroom sets.....As low as $39
Kitchen sets, all kinds...As low as $18
Studio couches............As low as $25
Rugs, all sizes...........As low as $25
Sample dining room sets. As low as $39
3 ROOM OUTFIT, slightly used..$169
3 ROOM OUTFIT, sample groups.$229
NELSON BROS. OUTLETS
North: 4840 Broadway
South: 6910 Cottage Grove
Open Tu., Thur., Sat. to 10 p. m. Sun., 5.

SPECIAL NOTICE
WE ARE LOOKING FOR A DEPENDABLE PARTY to take over the balance due on 3 rooms of beautiful repossessed furniture, practically NEW; all for $138. This includes 3 pc. bedroom set, 2 pc. parlor set, 5 pc. dinette set, table lamps, and even dishes. Will separate or we will sell entire outfit for as low as $2 weekly. See or call Mr. Mills, credit manager. Open Tues., Thurs., Sat. to 9 p. m. Daily to 5 p. m. Canal 3667. Open Sunday. WAREHSE. OUTLET, 1232 S. Halsted.

MAPLE FURNITURE.
Chicago's largest display of maple furniture. "Heywood - Wakefield." OLD COLONY MAPLE, Cushman, Colonial Reproductions, Willet, Lewisburg, and other nationally known lines now on display. If you are in need of anything in maple furniture, ride out to us and save money. WALLEN FINE FURNITURE CO. 3300 N. CLARK-ST. BIT. 2339. Open Thursday and Saturday eves.

WANTED—Reliable Party
TO TAKE OVER FOR BALANCE DUE
Beautiful 3 rooms of furniture. Like new. Parlor set, Bedroom set, Din. set, Rugs, Lamps, Tables, Pictures, Mirrors, Dishes, Silverware, etc. All for $148. Cash or terms. $2 wkly. Free delivery. NO FINANCE CO. TO DEAL WITH. IRVING FURNITURE OUTLET. 7839 S. HALSTED
Open daily to 9 p. m., Sun. to 5 p. m.

USED RUG MART
175 new & sample 9x12 rugs, $18 to $59; 480 used 4x6, 9x12 to 15x30—$3 to $97; 3,000 yds. of carpeting, $1 yd. to $4 yd. AMERICAN PNEUMATIC CARPET CO MAIN PLANT, 3920 ARMITAGE. 7439 Cottage Grove, 3308 W. North-av. Open Thurs. and Sat. evenings until 9

IMPORTANT NOTICE—Will sell to responsible party complete 3 rooms of modern, beautiful furniture; ONE MONTH OLD; bedroom, living room, dinette, table, rugs, mirrors, lamps, pictures, etc. Originally worth $480, NOW $147; terms. Open eves. Free delivery. MEYERS WAREHOUSE, 455 W. 63D-ST.

CAN YOU TOP THIS?
TO BE SOLD AT ONCE.
3 comp. rms. mod. furn.; 3 pc. bedrm. set; liv. rm.; dinette; lamp, pictures, etc. All FOR BALANCE DUE OF $149. TERMS. FREE DELIVERY. OPEN EVES., SUNDAY 'TIL 5 P. M. MEYERS FURNITURE HOUSE, 4100 W. ROOSEVELT-RD.

3 ROOMS......$149.00
Brand new . . $2.50 per week . Pleasing selection of new furniture. Parlor, dinette, 3 pc. bdrm. suite, rugs, chairs, dishes, pictures, lamp, mirror. A cozy outfit at a very low price. PUBLIC FURN. CO. 3051 LINCOLN. Open Thursday and Saturday Evenings.

Rockford made super-quality burl walnut period bedroom group. Consists of dresser with hanging mirror, vanity with hanging mirror, vanity bench, chest of drawers, nite stand, bedroom chair, twin beds with coil springs and innerspring mattresses. Like new. If you can use it the price is right. Schwartz Bros. Stge., 7012 Stony Is.

We have 3 rooms of repossessed furniture. Will sell for unpaid balance of $148. Like new; includes sofa and chairs, bedroom set, lamps, tables, pictures, dishes, dinette set, etc. Will separate. Cash or terms. Central Furniture Outlet, 222 S. Wabash-av. Open Monday, Thursday, and Saturday to 9:30.

Ordered sold—Responsible party wtd. to take over bal. due on 3 rms. of repossessed furniture; like new; only $139, incl. 3 pc. bedroom set, 2 pc. parlor set, dinette set, tables, lamps, rugs, dishes, etc.; easy terms; free delivery. Eng. 2952, Mr. Brooks. Open Thurs. and Sat. eves. 6125 S. Halsted.

22—STORAGE LOTS—22
JUST RELEASED FOR SALE.
3 rooms, complete $169
2 pc. parlors..$29 | 7 pc. dins......$39
2 pc. bedrms..$49 | 5 pc. dinettes..$19
Open Tues., Thurs., Sat. to 10. Terms. CITIZENS, 6231 COTTAGE GROVE.

Balance of my hshld. furniture can be seen at 126 S. Oak Park-av., Oak Park—11 pc. solid wal. din. rm. set, dresser, and chiffonier with mirror, oriental rug, 12x21½ ft., oil paintings, large davenport, all down cushions, radio, and baby carriage.

9x12 seamless rugs ....$12.95 up
Broadloom carpet, sq. yd.......$3.95 up
Hall and stair carpet.........98c yd. up
Also battleships, inlaids and linoleums. Linowall, asphalt-tile and congoleums. BALABAN, 1547 Roosevelt. Can. 1553.

SAVE 20% TO 40%.
WAREHOUSE FLOOR SAMPLE SALE. Spring parl. sets; innerspring mattress, studio couches, bedrm., din'g sets, rugs. Home Furn. Mart, 3600 Irving Park-rd. Cash, tms. Op. Tues., Thurs., Sat. eves.

4 COMP. ROOMS, $119
Parl. suite, bedr. suite, din. set, rugs, lamps, tbls., mirrors, dishes, etc.; tms. Interstate Furn. Co., 3015 Lincoln-av.

Inlaid lino. laid free, 89c sq. yd. 10 yd. min.; 9x12 brdloom, was $50, sac., $18. Open Tues., Thur., Sat. eves. Free est. WALLACE RUG & LINOLEUM CO., 228 N. CICERO-AV. EST. 4167.

Brand new J. Lind 4 post wd. bds. Oth. mod. beds, coil spgs., matrs., $6.95 ea.; two insp. studio couches, $29.75; 3 pc. bedrm. suite, $39.75. Cash, tms. Chicago Bedding, 2645 Milwaukee. Alb. 1111.

REMER STORAGE SALE—EASY TMS. PARL., BEDRM., DIN. FURN., $39 up. 9x12 RUG, $15; WILTON RUG, $59. WOOL WIL. BRDLMS., $4.50 SQ. YD. 5822 N. WESTERN. Daily 6; 2 eves. 9.

Pay Balance 3 Rms. Beaut. Furniture, gas range. Bargain. Will separate. Save $150. Terms. JOHN MARSHALL FURN. CO., 1379-81 Milwaukee-av.

Western Furn. Co., 4646 N. Western. Sac. $395 fur., 3 rs., $180 & up; 100% wool Wilt. rugs. All sizes; ½ pr. Open daily to 9:30 ev. eve. Wed.; Sun. 12-5

LINOLEUM LAID FREE—Inlaid, 89c sq. yd.; 12 sq. yds. min. Open Thurs., Sat. eves. Marsh, 6503 S. Halsted-st. Eng. 0294. 4812 N. Western. Ard. 4100.

3 ROOMS - - - - - - - $120
Repossessed. Pay bal. due, $1.50 wk. S. S. Household Furn. 746 E. 71st-st.

LEAVING CHICAGO.
3750 N. Lake Shore-dr. Console tables, large mirrors, hang. shelv., mus. cab., sew. mach., dolls, misc. Bit. 3399.

High class 3 piece bedroom set—Full size bed; innerspring mattress; coil springs; practically new; very reasonable. Call Plaza 1723, 5-8 p. m.

Bdrm. set—3 stl. wdrobes, victrola, sect. bkcse., van., dresser, Anglo-Pers. rug; 7 beds, comp.; club chr.; tbl.; flr. lamps. Dlr., 6337 Dorchester.

Rugs—8x10, 9x12, 9x15, 11x17; many other sizes; Orient. and dom. Caravan, 5046 Montrose. Open eves. and Sun.

SERVICE PLATES, DINNER, AND LUNCHEON DISHES, DRAPES, KNICK KNACKS OF ALL KINDS. REG. 5152.

Bedroom Sets, $34; all styles, reduced for immed. clearance, $45-$110. Easy tms. $1.25 wkly. Irving, 7839 S. Halsted

9 piece Sheraton dining rm. suite, pads, chair covers; 3 mos. old; $275. By apptmt. only. Bittersweet 5702.

Compl. furnishings of 5 rm. home, including grand piano, elec. mixer. 7801 Sunset-dr., Elmwood Park.

For Sale—1 pair Hollywood twin beds; blue leather head boards, mahogany dresser, odds and end. Delaware 6391.

Beau. tuxedo sofa—Beige with coral trim; ch. of drawers; vanity; mod., prac. new. Bit. 7200, Apt. 712, after 6

Dining room table and chairs, 2 rugs, 9x12 and 8x10½. Phone Robert Johnson, Newcastle 7350.

100 rugs, $15, $25 up; parlor, bedroom set, $50; complete 3 room outfit, $175. RAPP STORAGE, 5746 S. ASHLAND.

DO YOU NEED FURNITURE?
Real bargains in furniture and rugs. Easy terms. Irving, 7839 S. Halsted.

Compl. furn. of 4 rm. apt., incl. all accessories; good cond. Edg. 5166.

Repos. 3 rms.—Lk. new; $99; tms. Eves. till 9. Advance Whse., 4342 Broadway.

Used Rugs—All sizes, $3 to $25. Lion, 5931 W. Chicago. Op. Tu., Th., Sat. eves.

10 van lds. fine used furn.—Chp. Tms. Tue., Thur., Sat. till 9. 2557 N. Clark.

All kinds used furniture, stoves, rugs, etc.—Wkdys. only. 6730-42 Cott. Grove

39 9x12 Chinese—Sarouks. ENG. 9051, CHECKER Cleaners Whse., 1301 W. 63d.

Period furn., china, porcelain, silver. Williams-Barker Severn, 229 S. Wabash.

9X12 ALL WOOL RUG—LIKE NEW. REGENT 6390.

Used 9x12 rugs, carpets, elec. irons, sewing machs. 4000 Cottage Grove.

1941 RCA radio-phono. comb., 7 piece dining set. 3644 MONTROSE, 2d.

Comb. bookcase, 2 dressers, end table, 4 chairs, piano. 9022 Kingston. Sat. 11-2

4 rms. of furniture—Complete; sell at once. 1644 Greenleaf-av. Ring janitor.

Dinette set, table and 4 chairs. Red & white. Solid oak. $40. New. 7482.

Dinette set, mahogany; blue leather chairs; good cond.; reas. Cra. 0862.

Priv. pty. selling 4 complete rms. of furniture. Newberger, 814 E. 45th-st.

Used rugs—9x12, 8x10, $3-$15. Rug. Cl. 4922 Chicago-av. Op. Tu., Th., Sat. eve.

Bisque figurines—Dresden—Meissen. COBURN GALLERIES, 747 E. 79TH.

French desk, love seat, Fr. chair, pr. long drapes, valances. Lakeview 4927

3 piece parlor set. Like new. After 4 P. M. 2401 S. Euclid-av., Berwyn.

Studio couch—Practically new; reasonable. Call evenings. University 7167.

Living room set, dining room set, two 9x12 rugs, odd dresser. Key. 8719.

Cir. walnut bed, dresser, spring and mattress. Call Kildare 8596.

HOME FURNISHINGS & FURNITURE

JUST RELEASED
97 used 4x6, 6x9, 8x10, 9x12, $3-$59. Gd. Chinese, Sarouks, 6x9, 8x10, 9x12. LARGEST rug whse.; LOWEST price. 98 new 9x12, $15-$69; larger sizes. 75 throw Orient. 750 yd. carpt., $1-$4. 287 used, new 6x9, 9x12 to 12x18, $3-$119. Checker Clnr. Whse., 1301 W. 63d

—MUSICAL INSTRUMENTS—

Pianos

GULBRANSEN
FACTORY BARGAINS
BEAU. STYLED SEMISPINET TYPE PIANOS. THORO. RENEWED. SPEC. PRICED AT FACTORY FROM $155. GOOD USED UPRIGHTS FROM $75.
816 N. Kedzie—Open Nights

—WE HAVE SEVERAL USED—
GRAND PIANOS
TAKEN IN TRADE ON OUR NEW KIMBALL ARTIST GRAND PIANOS TO CLOSE OUT AT ONCE. WILL SELL AS LOW AS $495 UP. KIMBALL FCTRY., 2611 S. California. OPEN TONIGHT UNTIL 9 P. M.

Good used piano—$35; terms, $1.50 a wk. The smallest standard size piano keyboard full 88 note. Fireproof Private Piano Warehouse No. 39, cor. S. Ashland and 39th-st. Open till 9 p. m.

FOR SALE—100 UPRIGHT AND PLAYER UPRIGHTS; ALSO GRANDS, STUDIO SPINET PIANOS; E-Z TMS. 5441 S. ASHLAND. OPEN EVES.

Big bargs. in Steinway, Mason & Hamlin, Chickering, other standard grands. North Shore Piano Mart, 6230 Broadway. Open Tues., Thurs. eves. till 9.

A. B. CHASE PARLOR GRAND. Rebuilt, like new; easy action; brilliant tone; genuine ivory keys. Terms. Cable's, 228 S. Wabash. Open Mon. eve.

Baldwin Grand—Like new; want reliable pty. to take over sm. mthly. pymt. See Mr. Russell, credit mgr. Wab. 6900. Baldwin Piano Co., 323 S. Wabash-av.

Baby Grand, like new, and small upright, in excellent condition. National Piano Co., 6203 Cottage Grove.

Several fine Steinway bargains. Moist Piano Co., 5509 Broadway.

Adam Schaaf grand concert piano. 937 Sunnyside. Sun. 9647.

Beautiful small mahogany baby grand. Like new; bargain. Sheldrake 8414.

RECONDITIONED UPRIGHT GRAND; REASONABLE. GROVEHILL 2291.

SACRIFICE BEAU. GRAND PIANO. LIKE NEW. 6512 N. CLARK-ST.

Sell or exch. $1,800 baby grand mahog. piano for fine spinet. Fai. 8815.

Miscellaneous

USED ACCORDION BARGAINS
12 bass from $27
60 bass from $55
80 bass from $69
96 bass from $85
120 bass from $99
CHOOSE FROM CHICAGO'S LARGEST STOCK OF NEW AND USED ACCORDIONS.
WURLITZER
111 S. Wabash. Call And. 3322 for appointment evenings or Sunday.

CLOSING OUT.
Piano Accordions—12-24-48-80-120 B. String basses, violins, guitars, mandolins, banjoes, ukuleles, trombones, saxs, clarinets, trumpets, complete drum outfits; spinet and grand pianos, record cabinets, etc. KRUPP MUSIC CO. 3448 N. CICERO. PALISADE 8779. Open Tues., Thurs., Sat. eves. to 9:30. OPEN THIS SUNDAY, 10 TO 3 P. M.

Conn alto sax—Gold plated; good condition; pearl keys; only $89. WURLITZER, 111 S. Wabash.

HAMMOND ORGAN. Late model, perfect condition, used only in home. Phone Villa Pk. 1932.

Violin outfit—Beau. finish; brilliant tone; including bow and case, $27.50. WURLITZER, 111 S. Wabash.

Trombone — New gold lacquer; fine slide action; plush case; $65. WURLITZER, 111 S. Wabash.

Complete new Pre-war Drum Outfit. BUY NOW AT 914 MAXWELL-ST.

80 bass white accor.—Like new; $160. 4532 CLIFTON. ARDMORE 3453.

3 octave vibraharp—Nearly new; cases. Allen, 829 5th, West Des Moines, Ia.

Italo Amer. Polytone accordion—Priv. party must sac. Pal. 5274.

Wanted

PIANOS WANTED
FOR CASH
HIGHEST PRICES PAID FOR GRANDS, SPINETS, UPRIGHTS.
MERRIMAC 4026
CHICAGO'S OLDEST USED PIANO DEALER.

PIANOS WANTED FOR CASH. GRANDS, SPINETS, UPRIGHTS. VOSS & WEEG PIANO CO. 5665 W. MADISON-ST.
COLUMBUS 8200
"CALL US FOR A SQUARE DEAL."

CHICAGO PIANO EXCHANGE, PAYS TOP PRICES. GRANDS, SPINETS, MIDGETS. Chicago's largest used piano dealers. KEYSTONE 2221.

USED PIANO WANTED
Highest cash prices paid for used upright and player pianos; also small grand pianos. Van Buren 9000.

WILL PAY YOUR PRICE FOR USED GRAND PIANOS, SPINETS OR UPRIGHTS. MERRIMAC 2811.

WE STILL PAY TOPS for grands, uprights, players, spinets. Dorchester 0839-0911.

V-V---PIANOS WANTED---V-V
V-V--SOUTH SHORE 7411--V-V

CALL US LAST—We pay up to $600 for ACCORDIONS, any size, any make. Geo. Brown, Franklin 4848, any time.

WANT THIS WEEK—SPINET OR SM. UPRIGHT; CASH. LAKEVIEW 5498.

Wanted—Grand spinet or studio pianos for cash. Austin 4927.

PHONE PLAZA 7868. Top price for pianos, any make, model.

WILL pay cash for grand or small upright from pri. party. Diversey 2611.

Will pay cash for good grand or plain case upright. Mr. Gregory, She. 8414.

Full value for players, uprights, grands, spinets; cash waiting. Boulevard 2300.

ACCORDION WANTED—FROM PRIV. PARTY. CALL SEELEY 8475.

Accordion Wanted from Private Party. Wab. 1253. Eves. & Sun. Seeley 5915.

Wanted—Uprights, grands and spinets; highest prices paid. Wentworth 8724.

Wanted—Spinets; will pay high cash price. Phone Edgewater 3626.

64 CHROMATIC HARMONICA FOR OVERSEAS SERVICE MAN. Ard. 7039.

Want small upright or grand piano from priv. pty. Sou. 4715. Sag. 5300.

Pianos wanted—All types and makes; top cash prices. Lincoln 1470-1480.

Wanted—Small upright piano; less than 54 inches high, for cash. Mer. 4099.

Will pay $700 cash for Steinway grand. Phone Merrimac 8313.

—HOUSEHOLD APPLIANCES—

Dishwasher—Conover elec., lg. capacity; rebuilt like new; guar. Will trade for refrigerator. STEWART 0604.

FREEZER CABINETS
FOR QUICK FREEZING MEATS, VEGETABLES, FRUITS, ETC. ALL SIZES, NEW AND USED. LINCOLN 8832.

FREEZER BOXES
FOR FOOD STORAGE; ALL SIZES. GUARANTEED. 5436 N. CLARK.

FROZEN FOOD CABINETS
SEVERAL SIZES. GUARANTEED. 2100 LARRABEE-ST.

GAS RANGES—ROPER—UNIVERSAL CROWN. IMMEDIATE DELIVERY. 3334 N. CENTRAL-AV. MUL. 0800.

Gas ranges—Brand new; full size T. T.; $69 inst.; imm. del. 4002 Irving Park.

Ice box—Oak; porc. lined; cork walls; almost new. 2135 Cleveland-av., bsmt.

RANGE, GAS—FOR SALE. 1921 N. ROCKWELL.

Refrigerators. Serviced and Repaired. ALL MAKES. BRUNSWICK 1377.

Refrig.—'41, Kelvinator; gas stv. '41 Roper; misc. furn. Pul. 6091. Fri. 1-5.

REFRIGERATOR, G. E. OR KELVINATOR. 6-9 CU. FT. WTED. BIT. 4245.

SEWING MACHINES—Oiled, adjusted; 98c any make; parts extra. NETCHER BOSTON STORE. State 3000, Extension 239.

SEWING MACHINES WANTED—WE PAY CASH. ANY MAKE. KED. 1300.

Sewing machine—Singer; electric console; like new. Livingston 3840.

Stove, Kitchenette, t. t.; port. typewriter; elec. roaster. Pro. 4985.

VENETIAN BLINDS
SAVE STOREKEEPER'S PROFITS ON FINEST CUSTOM MADE BLINDS. FREE ESTIMATE. CHE. 2312.

Private party wants to buy for cash—Mod. 4 or 6 burner gas range. Call MISS SOLOMON, Rand. 4400.

WANT FOR SPOT CASH — Washing machs., refrigs., t. t. stoves, ANY year or cond. DAY-NITE, MIDWAY 4473.

2 de luxe Toastmaster sets—2 slice, in original cartons; 1 Dominion elec. mixer, never used. Best offer. Ave. 2256

Your old vac. clnr. rebuilt like new. We buy, sell. Sun. Elec. Lawndl. 2239.

WANTED FOR CASH—Table Top refrigerator. Wentworth 1886.

Wanted—Washing machine; late model; Bendix pref. Will pay cash. Ind. 4347.

Wanted—Electric range. Call Hemlock 6129 after 5 p. m.

HORSES, HARNESS, AND WAGONS

Walking horse—7 years old, lady broke, priced to sell; also 3 year old golden colored Palomino, white mane and tail, lady broke; also registered 46 inch Shetland pony, child's pet. Highland Park 4117. 1212 Ridge-rd. at Park-av. Highland Park, Ill.

OUTSTANDING, READY TO USE
Palominos, Spots, and other pleasure horses. Pr. right. Guar. Mr. Schmidt. Golf-rd. at Harms. Skokie 2405.

CARLOAD OF WELL-BROKE PALOMINO MARES AND GELDINGS. Lge. selection of choice spots; 2 western saddles. River Grove 588.

2 Palomino mares, 2 dapple greys, 1 polo pony, 2 jumpers; also bridles, buggies, carts, and western saddles. M. D. Schreiber, 3306 W. Touhy-av.

Beau. 5 gaited sd. yng. horse—Saddle, bridle. Sac. $175. 524 N. Cicero-av.

-LOANS—PERSONAL & BUSINESS-

—Personal, Property, Salary—

L
O
LOANS
N
S

$25-$100-$200-$300
Your Signature Only Can Get You $300 Today
AT LOCAL LOAN
On First Call

Working men and women may borrow on their signature only at LOCAL LOAN, $25 up to $300. Save time by phoning for your LOCAL LOAN before you stop in for your money. Liberal credit. Make your own terms of repayment. Up to 12 months to repay. STRICTLY CONFIDENTIAL. Employer, friends, or relatives not notified.

UNDER STATE SUPERVISION
OPEN DAILY UNTIL 5:30.
1 O'CLOCK SATURDAYS.
LOOP OFFICE.
7 W. Madison, at State, RANdolph 8400
NORTH SIDE
1212 N. Ashland at Milw. BRUns. 3100
3204 N. Central at Belmont. AVE. 4200
4013 Milwaukee at Cicero. AVE. 1400
4802 N. Western at Lawr'ce. LON. 2161
SOUTH SIDE.
4658 S. Ashland at 47th. YARds 4870
821 W. 63d-st. at Green. ENG. 7800
7912 S. Halsted. RAD. 4500
11054 S. Michigan. PULlman 7500
WEST SIDE.
8 N. Ogden, SEEley 3700
[At Madison and Ashland.]
1 N. Pulaski at Madison. KEDzie 5900
[Oak Park phone Euclid 6163.]
4800 W. Cermak. ROCkwell 8000
[Cicero phone Cicero 6210.]
LOCAL LOAN CO.
FOR ACTION

Special Loan Service for Folks in a Hurry
No Fussing Around
Just come in, or better still, apply by phone. Call us, then make one visit to sign and pick up the cash. You'll get the same courteous private attention as though you applied in person.
Sensible Cost
Loans are made on signature, furniture, or auto, without involving others. $30 for two weeks costs only 45c. Let us know today how we can serve you.
PICK YOUR OWN MONTHLY PAYMENTS.

YOU GET	3 payments	4 payments	6 payments	9 payments	12 payments
$50	$17.68	$13.45	$9.23	$6.42	$5.02
75	26.52	20.18	13.84	9.63	7.53
100	35.36	26.90	18.46	12.84	10.05
150	65.51	43.00	29.51	20.53	16.06
200	70.45	53.00	36.74	25.52	19.94
300	105.03	79.84	54.56	37.75	29.36

Above payments cover everything, including all charges of 3% monthly on unpaid balance up to $150; 1½% monthly on balance above. Charge is much less than the lawful maximum on loans over $150.

Personal Finance Co.
LOOP:
160 N. La Salle, Rm. 1100. RAN. 3333
SOUTH SIDE:
841 E. 63d, 3d fl. HYDe Park 1471
757 W. 79th, cor. Halsted. RAD. 8225
2403 W. 63d, ov. Walgreen's. REP. 7229
NORTH SIDE:
4770 Lincoln-av. LONgbeach 1321
[Over Walgreen's.]
4750 Broadway, 2d fl. LONgbeach 4090
3982 Milwaukee-av., 2d fl. PAL. 0989
WEST SIDE:
4005 W. North. CAPitol 0700
[Over Kresge's.]
4010 W. Madison, 2d fl. NEVada 2134
OAK PARK:
1118 Lake, 2d. AUS. 2121. VIL. 4500
CICERO:
5944 W. Cermak-rd., grd. fl. CICero 666
[Near Sears-Roebuck.] ROCkwell 4848
EVANSTON:
State Bank & Trust Bldg., 3d fl. R. 306
SHEldrake 9339. GREenleaf 3200

3 WAYS TO GET A $100 LOAN
Short of cash? Get a salary, car, or furniture loan at Household. No endorsers or guarantors required. A $100 loan may be repaid in 12 monthly installments of $10.07 each or in 6 monthly instalments of $18.48.

Choose a monthly paymt. plan.

CASH LOAN YOU GET	3 payments	6 payments	9 payments	12 payments
$25	$8.85	......	......	......
50	17.69	$9.24	$6.43	$5.03
75	26.54	13.86	9.65	7.55
100	35.38	18.48	12.87	10.07
125	44.18	23.08	16.06	12.56
150	52.98	27.66	19.23	15.04
200	70.53	36.78	25.56	19.96
300	105.62	55.00	38.16	29.76

Payments include charges at Household's rates of 3% per month on that part of a balance not exceeding $100 and 2½% per month on that part of a balance in excess of $100. This rate is less than the lawful maximum on loans of more than $100.
LOOP OFFICES.
36 S. State, 16th fl. FRA. 0854
100 W. Monroe-st., 7th fl. STA. 1777
111 W. Washington, R. 253. FRA. 1082
5 S. Wabash, 13th fl. STA. 0151
NEIGHBORHOOD OFFICES.
6255 S. Ashland, 2d fl. HEM. 4510
2355 W. 63d-st., 2d fl. REP. 4472
6856 S. Halsted, 2d fl. ABE. 4060
841 E. 63d-st., 4th fl. PLA. 8360
9204 S. Commercial, 3d fl. SOU. 0103
11106 S. Michigan, 2d fl. COM. 3880
2800 Milwaukee-av., 3d fl. CAP. 3440
4704 Irving Park, 2d fl. PEN. 4570
3150 Lincoln-av., 2d fl. LAK. 8844
1737 Howard-st., 2d fl. ROG. 8320
4554 Broadway, 2d fl. LON. 7163
1 N. Pulaski [Craw'fd] 5th. KED. 0704
Cicero, 6012 Cermak-rd., 2d. CIC. 6400
Oak Park, 1140 Lake-st., 3d. EUC. 503
Chicago phone, Austin 0474.
HOUSEHOLD FINANCE CORPORATION.

SALARY LOANS
$25 TO $300
ON YOUR OWN SIGNATURE
to employed men and women. Arranged while you wait.
WE SPECIALIZE IN LOANS to civil service and government employes. Immediate service.
AUTO LOANS
No insurance required.
FURNITURE LOANS
No deductions.
Money same day you apply. Convenient Monthly Payments. Phone Your Application.
IMPERIAL CREDIT CO.
LOOP:
8 N. Dearb'n at Madsn., 2d fl. Fra. 6141
SOUTH:
6317 Halsted, nr. L sta. Eng. 4010
3200 W. 63d-st., at Ked., 2d fl. Pro. 6600
WEST:
7 S. Pulaski, at Madison. Nev. 7060
NORTH:
1548 Belmont at Ashld., 2 fl. Wel. 6700
4802 Broadway at Lawrence. Lon. 5188

LOANS
$20-$100-$200-$250
or More
Loans made on your auto, furniture, or just your signature. . . . To single or married men and women. Both office and factory workers. Monthly rates 3% on balance of $150 or less and 2½% on any part of the unpaid balance over $150. Just stop in, write, or phone and tell us how much you need and when you want it.
$20 for 30 Days Cost 60c
COMMONWEALTH LOAN CO.
4803 LINCOLN-AV., corner Western at Lawrence, R. 208. LONgbch. 3456
3166 LINCOLN-AV., cor. ASHLAND at Belmont, R. 224. BITtersweet 3360
4013 MILWAUKEE-AV., cor. Cicero at Irving Pk., R. 307. AVEnue 0443
1791 HOWARD at CLARK, R. 312. ROGers Park 0754
6252 COTTAGE GROVE-AV., at 63d. Room 200. HYDe Park 3675
936 WEST 63D-ST., at Sangamon. Room 1. ENGlewood 1711
1 N. PULASKI [Crawford] at Madison, R. 415. VAN Buren 5040
137 N. MARION-ST., at Lake, Rm. 204. Chicago Phone AUStin 1614 Oak Park. VIL. 6886
6346 W. CERMAK-RD., cor. Ridgeland. Chicago ph. LAW. 2882. BER. 371

Prompt-Confidential Personal Loans
$25.00 TO $300.00
SALARY LOANS made to both men and women, single or married steadily employed, on their own signature.
ALSO
FURNITURE AND AUTO LOANS.
You may borrow $25 to $50—or as much as $100, $200, $250, or more.
NO EMBARRASSING INQUIRIES.
IF YOU NEED CASH UP TO $300
COME IN OR PHONE
CENTRAL 4733
C. C. ERD
7 S. Dearborn-st., Suite 616
55 continuous years of service.

SOUTH SIDERS
ANY AMOUNT TO $300.
REGENT 5600
OPEN EVENINGS.
MUTUAL LOAN CO.
79th & Stony Island.

Old established factors have unlimited funds to loan on accounts receivable, inventories, chattel mortgages. Accounts purchased without recourse to shippers. Low rates. Marshel, 210 W. Harrison. Har. 7237.

Loans—$10 to $300. L. T. Baker & Co., 30 W. Washington, R. 1407. Ran. 6151.

-LOANS—PERSONAL & BUSINESS-

—Personal, Property, Salary—

MONEY
TODAY OR TONIGHT
Salary, Auto, Furniture Loans
To employed men and women, including Civil Service Employes.
CITIZENS LOAN CORPORATION
5 E. Jackson At State. WAB. 5600
5967 W. Madison At Austin. AUS. 7300
3401 Diversey At Kimball. SPA. 4300
749 W. 63d At Halsted. NOR. 5700
1608 W. Belmont At Ashland. LAK. 7300
6240 Cottage Grove At 63d-st. FAI. 0600
6708 Stony Island At 67th-st. BUT. 8700
Neighborhood Offices Open
Every Eve. to 8 P. M.

The Name You Should Remember.
T. B. WARD, INC.
WHEN YOU NEED CASH QUICKLY.
SEE US TODAY
8 S. DEARBORN RAN. 2060
ESTABLISHED 1901.

LOANS to $300—Men and Women. FAMILY LOAN CORPORATION. Convenient Offices. See Phone Directory.

Business Loans
$300 to $100,000. F. Boland, 9 W. Washington. Fra. 1966

FINANCIAL

GET OUT OF DEBT!
$500 in debts cost only $3.80 per mo. MORGAN CREDIT ADJUSTMENT CO., 20 West Jackson-blvd. Wabash 5487.

Heirs—Cash for legacies, trusts, claims. Probate Fin., 155 N. Clark. Cen. 2022.

BUSINESS OPPORTUNITIES

APT. BLDG.—Bus. and furn. Choice Woodlawn loc.; 37 apts. All private baths and rfg.; 8-3 rm. apts. bal. 2 rms.; stkr.; exc. cond.; inc. $1,500 mo. $25,000 dn. For appt. call Dor. 0021.

AUTO TRAILER COURT AND HOME. On U. S. 20, 7 mi. east of Gary city hall; 2¼ acres; modern home; sewer, water, electricity; for 30 trailers. Also up to minute bathhouse and laundry; good money maker. Price.......$7,500 J. H. Maier, 3304 W. 63d. Pro. 0444. Or phone Anderson, Hobart 8067-Y-3.

Auto wrecking yard and store—Large stock new and used parts; large yard N. W. side. Address G E 370, Tribune.

Bakery—1st class; good loc. Sell very cheap. 6539 Roosevelt, Berwyn.

Barber Shop—Very nice fixtures; good condition; very reas. price. Philip Gruber, 2204 Roscoe.

Barber and beauty shop—Also fixtures; new, used. PAIDAR CO., 1120 N. Wells.

Barber shop—16 sty. loop office bldg.; fixt.; apt.; low rental. Web. 3284.

Barber shop—Barg.; must sell acct. illness; very good bus. 621 W. 26th.

BARBER SHOP loc. in Town and Garden apt. bldg.; very reas. Irv. 7734.

BEAUTY SHOP—Established; in busy Milwaukee and Irving Park district; complete fixtures; low rent; good clientele. CALL MERRIMAC 1755.

Beauty Shop—Estab. 18 yrs.; 4 operators. Modern fixtures. Must sacrifice for best offer on account of death. Address G M 266, Tribune.

Beauty salon—Exclusive hotel; north; rt. $30 with heat; h. w., lt.; must sell. $500 req. Cox Co. Dea. 1057.

BEAUTY SHOP for sale or will sell chrome fixtures. Lon. 5917.

Beauty Shop—Well estab. 4351 Diversey-av. Spaulding 5324.

CHICKEN STORE — FULLY EQUIP. 500 per wk. Brooding plant. Fine loc. 2554 Milwaukee, after 2:30 p. m.

Chili parlor—Will sell cheap. 2215 S. Kedzie.

CLOTHING STORE
Ladies' ready-to-wear and men's clothing; good location; reas. rent; modern fixtures; well established; with or without stock. Address G N 154, Tribune.

Concession in tavern for couple or 2 ladies. Capitol 7871.

Delicatessen — Evanston, in 160 apt. hotel; latest equip.; rent $40; big bus. Sacrifice account sickness. $1,000 req. Cox Co. Dea. 1057.

Delicatessen — Good business; sell or trade for real estate. Lon. 5387

Del.—Nice lvg. qtrs.; ba. All fix. incl. 8' refr. Full stock. 1012 W. 71st-st.

DRUG AND LIQUOR STORE
No pharmacists req., mod. fountain, no competion within ¼ mile; reason for selling, illness; sale price with stock appr. $8,000. Call Bri. 1107, ev.

DRY GOODS STORE
Operating under Federated franchise, being supplied with complete merchandising and operating plan as well as complete lines of dry goods. Owner being inducted. Good Illinois town of 2,100. Profitable, operation splendid future. Capital necessary $9,000. Write or see H. L. Goodbar, BUTLER BROS., 426 W. Randolph, Chicago.

Food shop—Best N. S. loc.; pres. own. 9 yrs.; low rt.; 1 large htd. rm. Price $1,200; terms. Ross Co., 663 N. State.

Food shop—Apt. dist.; mod. fixt.; gd. business. Rare buy. 1246 Bryn Mawr.

Fountain-luncheonette—Lease or concession; now doing business; real opportunity in well estab. drug store College Center Drug Co. 1660 W. Van Buren.

Furn. apts.—25 rms., neatly dec., well furn., h. w. and ht. furn.; excel. loc.; good inc. No vacancies. Leav. for Cal. 18 N. California. Nevada 10478.

Furniture pattern shop—With machinery, wood, tools, 5 h. p. motor ready for work. 1550 W. Taylor. Mon. 6447.

Gas station—$1,000 plus stock; good buy mech. person; drafted. Kil. 9087.

Grocery and delicatessen—Established 20 yrs.; very good business; excellent location. Reasonable. 2218 S. 56th-av., Cicero. Phone Cicero 4166.

Grocery and Delicatessen—Must sacrifice; going to navy. Will stand rigid investigation; $7,500 cash. 1824 Harrison-st., Maywood, Ill.

Grocery store—Best location; profitable business. Must sell because of illness. Sacrifice. Bit. 4037.

Grocery store—Sell account illness; live spot; low rent; approx. $1,200 week. 2001 W. Addison. Buc. 6556.

Grocery-mkt.—Edge. dist.; good bus.; fine stk.; no compet.; owner selling acct. health. Reas. Windle. Buc. 8401.

Grocery and Meat Market—Old estab. bus.; modern equipment; must sacrifice due to illness. 2601 W. 63d.

HAMBURGER SHOP—One of the most attractive; very live; surrounded by hotels, rmg. houses, shows, dance hall. Address J A 550, Tribune.

HAMBURGER SHOP—NR. H. S., nite and summer schl.; busy bus. dist.; leaving for army. 302 W. 63D-ST.

Hand Laundry—Sell imm. acct. illness; any offer. 637 W. 63d. Wen. 1572.

Hardware Store—3145 Irving Pk.-road; old estab.; now retiring; 4½ rms. in rear; reas. M. Edelberg. Dea. 3383.

Ice and coal business—Very goon; reasonable. Call Spa. 7427.

LADIES' READY-TO-WEAR AND ACCESSORIES SHOP. FINE STOCK. WELL ESTAB. OVER 15 YRS. REAL SACR. ACCT. ILLNESS. EXC. OPP. RIGHT PTY. Address J A 504, Tribune.

Liquor store for sale—Est. 6 years; exc. location; good inventory; bargain. 4060 Milwaukee-av.

Lunchroom—No eves. or Sun.; good bus.; liv. quarters. 1361 N. Wells-st.

Meat Market-Self Service Grocery—Low rent. New fixtures. Good loca. Rieger, 505 S. York, Elmhurst 3269.

Meat market—Good loc.; going in service. 221 E. 47th-st. Drex. 3118.

Men's furnishings—Old estab. Must sell account death of owner. Arm. 5541.

Night club for sale—Atlanta, Ga.; ideally located downtown heart of theater district. $275,000 gross; seating capacity 400; owner drafted. Write J. B. Sheriff, 172½ Peachtree street, Atlanta, Ga.

PORTRAIT STUDIO—Exc. loc.; fully stocked and equipp. Abe. 7822.

Restaurant with soda fountain for sale—45 miles from Chicago, in Wis. industrial city of 47,000. Best location, first class, newly decorated, est. 5 years; a money maker; plenty points; no help problems. Reason for selling, other interests. Sale price $9,000. $3,000 cash. I am willing to co-operate with buyer and work with him for a week to get acquainted. Address H B 10, Tribune.

RESTAURANT.
Real opportunity; doing $60,000 gross yr. Established 13 years. North. Price $12,000. Broker. Hollycourt 8880.

Restaurant—Swedish; north side; good business. Reason for selling other business. Diversey 9115.

Restaurant—So. side; compl. equip.; money maker; seats 33; sell acct. sickness. Terms. Plaza 6900.

Restaurant—Good going bus.; factory district; reas. 1845 Irving Park-road.

Restaurant—Busy corner; excellent business. Columbus 2720 between 2-4.

Restaurant—Busy trans. cor., fac. loc.; sacr.; other bus. 658 N. Orleans.

Restaurant—Compl. equipped; good, going bus. Sacr. acct. illness. Tri. 5313.

Restaurant—Doing very gd. bus.; leav. for serv. Call 9-7 p. m., 2534 N. Clark.

RMG. HSE.—UPTOWN DIST.; 16 RMS., 3 BATHS, 5 LAVS.; GAS HT.; 2 KIT. $1,500 CASH. BAL. FIN.; POS. 5-15. DEA. 2714-DEL. 7483.

Rmg. hse.—22 rms., all kits.; Belden-av.; prof. $250 mo.; stoker; 5 yr. lse. $1,500 dn., or sell bldg. and furn. with $4,000 dn. Capps Co. Sup. 6160.

Rmg. hse.—21 rs., 9 ba. Gold Coast loc. Price reduced to $2,600; $1,200 cash. CORCORAN CO., 48 W. Division.

Rmg. hse.—Building and furniture; gd. income; $2,500 down payment. Room 1217; 155 N. Clark. Cen. 5833.

Rm. hse.—80 rm. with refrig.; nets $250 mon.; 10 y. lse.; $6,500 cash. M. De Woskin Co., 105 W. Madison.

Rmg. hse.—8 rms.; well furn.; nr. Lincoln Pk.; rent $32.50. Mich. 4359.

Rooming House—15 rms.; income $220 mo.; rent $75; clean. Del. 5563.

Rmg. house—34 rms., clears $300. $5,000, or best offer. 3827 Pine Grove.

BUSINESS OPPORTUNITIES

RMG. HSE.—North Dearborn-st.; 15 rooms, 3 baths. Completely furnished. Gross income, $300 per month. Sell and extend lease. E. J. LINDAHL. CENTRAL 4984.

Rooming house—38 rooms; good lease; income $250 net or will trade for small farm or house in Ill. or Wis. Address M 103, Tribune.

Shoe Repair Shop—Good location; fair price; see owner 9-11 a. m. 710 W 33d or call Cal. 8243 for appt.

Specialty shop—Ladies'; good business. Acct. illness. Address J A 456, Tribune.

Tavern and restaurant and bldg. for sale—Modern; ex. loc. edge of town and lake; triangle of 3 roads; fully equipped; basement; going profitable business. Owner to retire. Price $9,500; cash down, $6,000. S. B. Nelson, 881 Main, Tel. 23, Antioch, Ill.

Tavern—Liquor store; $9,000 monthly bus. Good inventory. A money maker. Address G H 232, Tribune.

Tavern—20 S. Canal; reas. includ. stock; also 2 barber chrs., billiard tbl.

TAVERN—GOING BUSINESS. BELMONT 9793.

Tavern—With flat; good lease; mod. fixt. 5739 N. Ravenswood. Edg. 0323.

THEATER—DRIVE IN
For sale or for rent. In Cook county. Capacity 400 cars. Can be increased to 1,200. Ideal location. REAL ESTATE ASSOCIATES. 1218 W. Wilson-avenue.

TRANSPORTATION
Own and operate truck in service of large national co.; high earnings. We can obtain equipment. Call Mr. Wemheuer, Victory 7400.

WISCONSIN BREWERY FOR SALE. Modern and fully electrified, with buildings and machinery in fine condition; 38 miles from Milwaukee. Capacity 25,000 brls.; malt quota 18,000 brls. annually. Cash only. Address H A 47, Tribune.

Woman's apparel store, dresses, suits, coats, blouses; $2,000 inventory, $1,000 fixtures; low rent; will sacrifice; terms. Address J A 559, Tribune.

WOOD BOX PLANT
Including nailers, cleaters; complete conveying system; printer, saws, R.R. siding; complete office. Address J A 420, Tribune.

Business Service

Closed books, trial balances, P. & L. statements, balance sheets, reconciliations. Vic. 0123. Miss Kirk.

1,000 Raised Letter Bus. Cards, $2.50. Dollar Ltr. Srv., 180 W. Wash. Dea. 7060.

Reports—Bus. or personal, in N. Eng. Wood, 11 Whittier, Cambridge, Mass.

Distributors

BE YOUR OWN BOSS—Take over estab. beverage route; small investment will start you in business. Can EARN FROM $75-$100 PER WEEK. UNCLE SAM BEVERAGE, 1307 S. PULASKI-RD.

Manufacturing

SCREW MACHINE
WORK WANTED
Short runs preferred
One 2" s.s. Cleveland automatic.
One 1⅝" s.s. Cleveland automatic.
Two 1" s.s. Cleveland automatics.
PERFECTING SERVICE CO.
MIDWAY 2205

SCREW MACHINE
work wanted. We have available time on new No. 0 and No. 2 B. & S. automatics and 4 spindle automatics, up to 1⅝" capacity. Also have open time on cylindrical and centerless grinding and light assembly. Prefer long runs. ADDRESS J A 463, TRIBUNE.

OPEN TIME DRILLING. TAPPING AND LATHE WORK. IMMEDIATE TOOLING ON by-production air operated fixtures. DECKER MFG. CO. MICH. 0889.

NEEDED AT ONCE.
Want small wood working shop to make wood novelty items. H. & H. Mfg. Co., 312 W. Ontario. Del. 6213.

Small shop has open time for small precision hand screw mach. work, to 1 in. Barr Stock capacity. Div. 2136.

Masonite and Plywood Wheels, Discs, Panels, Rings. Any quan. Precision wk. GENERAL, 152 N. Paulina. See. 5028.

Have open time for tools, dies, jigs, gages, and fixtures. Reliance Tool & Gage Co., 542 W. Madison. Cen. 9054.

Wanted

WANT RETAIL STORE OR ESTAB. MAIL ORDER, JOBBING, OR MFG. BUSINESS. Have $25,000 to invest. Address G M 216, Tribune.

Contract work or 3 1½ ton trucks. Also tractor and trailer for local, long distance. Call Nevada 4535.

Want to buy—Estab. tavern on transfer corner. International Adjustment, Alb. 7888.

WE BUY OR SELL ANY BUSINESS. NO ADVANCE fees. CASH AT ONCE. LEWIS & CO., MONROE 8032.

WANT TO BUY THEATER. ADDRESS M 151, TRIBUNE.

Cash for store, stocks of mdse. Ace Auctioneers, 672 W. Roose't. Cen. 8625.

—HOME FURNISHINGS WANTED—

CRAWFORD 3733
Want Used Furniture
IN ANY CONDITION.
One piece or complete flat.
Washers, sewing machines, refrigerators, T. T. gas stoves, etc.
FOR IMMEDIATE CASH

FOR BEST CASH PRICES
CALL ROCKWELL 6606
We buy all kinds of furniture, appliances, single pieces—complete homes. AFTER 6 P. M. CALL MONROE 2299. CITY AND SUBURBAN CALLS ANSWERED PROMPTLY.

ROCKWELL 4640
We pay excel. prices for anything from your home, regardless of condition or qual. Furniture, refrigs., washers, sewing machines, vac., pianos, rugs, etc. AFT. 6 P. M. CALL CRAWFORD 8558.

ORIENTAL RUGS BOUGHT
MANDEL BROTHERS
WILL PAY HIGH PRICES
for used Chinese and oriental rugs in good condition. All sizes. Call STATE 1500, Local 536.

LAWNDALE 4422
FAIREST CASH PRICES FOR ALL KINDS USED FURNITURE, RUGS, STOVES, APPLIANCES, ETC. AFT. 6 P. M. CALL CRAWFORD 5290.

CALL MIDWAY 2818
We pay honest prices in cash for used liv., din., bedrm. furniture, rugs, etc.

CALL KEDZIE 1300
Good cash prices for used furn., rugs, sew. mach., grd. or midget pianos, etc.

MICHEL KAY ART GALLERIES
5550 BROADWAY LON. 6774

CALL LAKEVIEW 1683
WE NEED AT ONCE 2-3-4 RMS. MOD. FURN. WILL PAY SPOT CASH.

Full value—Spot cash: furn., radios, washers, sew. machs., refrigs., stoves, vacuums. Day-night. MIDWAY 4473.

STARTING business—Need furn., rugs, stoves, wash., sew. machs.; buy entire flats or odd pieces. Mohawk 0263.

SUNNYSIDE 6000—DELAWARE 1622. Im. cash for furn., piano, linens, oriental, dom. rugs, sew. mach., stoves, etc.

JUST STARTING BUSINESS—Will buy whole flats, odd pieces of furniture, rugs, stoves, etc. Call Atlantic 2636.

Want—Garden table with umbrella. Cedarcrest 0880.

NORTH SIDERS—We buy furn., rugs. CALL DIVERSEY 3266.

Furniture, Radios and Appliances, Sewing mach. CAN. 8875. OPEN SUN.

HIGHEST cash prices paid for refrigerators and furniture. OAKLAND 0655.

Want furniture, domestic and oriental rugs, radio, refrig. BEVERLY 8587.

Party needs period furn., sil., gr. piano, art obj., orien., bric-a-brac. Lon. 7258.

Before you sell your furn., rugs, etc., for best prices. CALL KEDZIE 3008.

I PAY MORE FOR YOUR FURN., RUGS, RADIOS, ETC. KEY. 0508.

Call Midway 0210 for an honest deal on furniture, rugs, sew. machines, etc.

Party needs entire furn. 10 rm. home. Will pay good cash prices. Lon. 7549.

Nevada 8787—We pay your pr.; need furn., rugs at once. Aft. 6. Nev. 0011.

CASH — Linens, Drapes, Fine China, Rugs, Tools, etc. HUMBOLDT 1840.

Cash on the line—No bickering! We want furn. and appliances. Van 1760.

DORCHESTER 0920. HIGHEST CASH for your furniture, rugs, sew. mach.

—BUILDING MATERIALS—

DISPOSING OF $25,000 STOCK
Building materials, lumber, insulation, roofing, siding, plaster board. Buy now at great bargain prices. SALESMEN ON PREMISES DAILY AND ALL DAY SUNDAY. 1x8 shiplap, brnd. new, 100 s.f. $5.95. KING MIDAS LUMBER. Across from new Chrysler Plant, 75th and Crawford.

S. H. STARR WILL REPAIR, REMODEL—Best quality work. Lowest prices. S. H. Starr, Builder. 7221 S. Jeffery. Fairfax 5827 or Bou. 2249

Used lumber, etc., for sale. J. Emil Anderson & Son. Vaughan General Hospital, 1st-12th-st., Maywood, Ill.

Heating, Plumbing Equipment

WINKLER AND STOKOL STOKERS. Bin fed and hopper. Floor display. Free engineering and estimate. Installed with factory guar. Dorg, Inc., 6359 S. Ashland. Rep. 9700.

Stokers—Furnaces and boilers; order now; insulation and metal weather strip. 4355 Cottage Gr. Drexel 4344.

LINK BELT STOKERS FOR 2, 3 FLATS AND UP. FACTORY INSTALLAT'N. BEV. 0292.

STOKERS—NEW AND USED. Also service, day and night. BERCHTOLD'S, 4912 W. Madison-st.

NEW STOKER FOR 2 FLAT BLDG. TRI. 4191 AND STE. 4182.

STOKERS — FOR 1, 1½ STORY OR LARGER. BROOKFIELD 6332.

—DOGS, PETS, AND EQUIPMENT—

COCKER SPANIELS—Beautiful litters of puppies. 1448 Milwaukee-avenue.

Scotty—Male; 3 mo.; A. K. C. Heather Necessity ch stock. Rav. 0824.

Pups—Grown; 75 pick.; all ages, brds.; $5 up; buy-trade. 524 N. Cicero-av.

Miscellaneous

Wanted — Large, exceptionally good watch dog. Housebroken. Not under 1 year. Ph. Winnetka 4828.

Dogs and puppies of all breds—As low as $2.00. 3943 Milwaukee-avenue.

Dogs, parrots, cages; monks, kittens. We buy all pets. 3118 Milw. Kil. 3961.

—EMPLOYMENT AGENCIES—MEN—

O'SHEA
"America's Largest"
MACH. SHOP Supt.......$7,200
PURCHASING AGENT.......$7,500
ELEC. OR MECH. ENGR.......$6,000
Experienced in writing up Technical instructions.
MECH. ENGR.—AGRI. IMPLTS. $6,000
PRODUC. CONTROL ENGR.....$7,200
3 INDUSTRIAL ENGRS.....$6-$7,200
PLANT SUPERINTENDENTS...$7,500
GENL. SUPERINTENDENTS....$9,000
PRODUCTION SUPT.........$7,200
SALES—PAINTS ......$3,600 & EXP.
SALES—INDUSTRIAL ...$3,600 & EXP.
SALES—BLDG. MATERIALS $4,200
SALES—AUTOMOTIVE $3,000
SALES—FINANCIAL $4,000
SALES—JOBBERS $3,000
JR. SALES—INDUSTRIAL $3,000
SALES CORRESPONDENT $2,700
SALES TRAINEE $2,400
SALES—FOODS $3,000
SALES SUPERVISOR $4,200
TRAINEE—JR. EXECUTIVE $3,000
TRAINEE—INTERVIEWING $3,600
TRAINEE—PERSONNEL $2,400
TRAINEE—PURCHASING $2,400
TRAINEE—GEN. OFFICE $2,400
TRAINEE—INSIDE SALES $2,700
TRAINEE—EXPEDITOR $3,600
COMPTROLLER—NR. LOOP $3,600
OFFICE MGR. ACCT. $3,900
ACCT.—S. W. SIDE $3,600
F. C. BOOKKEEPER $2,600
AUDITOR—INTERNAL $3,000 & EXP.
ASST. BUDGET CONTROL $3,600
SUPERVISOR—DEPT. $3,600
JR. ACCOUNTANTS $2,700
PRODUCTION CLERK $3,600
SHIP. & STOCK $3,000
O'SHEA
64 E. JACKSON WABASH 1884

DRAFTSMEN
DESIGNERS
PIPING LAYOUT
CONVEYORS
PLANT LAYOUT
SALARY $300 TO $500
Plus $5 Day Expenses
EMPLOYER
INTERVIEWING
OUR OFFICE ON ABOVE.
SALES MGR., $10,000
Pckg. chemicals; drug and dept. stores.
SALES MGR., $8-$10,000
Brass plumbing supplies.
10 INDUS. ENGRS.
SALARY $5,000 to $8,000
REQUIREMENTS: Exp. in time study, production planning, scheduling and control, cost analysis, plant layout or job eval.; manuf. or professional exper. Definite post-war employment.
Market Research Jr., $4,600
Young, draft exempt, college trained, some experience; extraordinary future.
Chief Engr., farm implements..$10,000
CHIEF INDUS. ENGR. $7,200
CASTLE-BARTON
HARRISON 9800. 220 S. STATE.

OFFICE MGR.-ACCT.
Full Charge. Small Mfg. Co.
START $5,200.00
2 Gen. Accountants
For Home Office of large insurance company. Permanent........$225-$250
Pay Roll Auditor
Insurance co. exp. Will train young accountant. Permanent. Salary depends on experience...............$175-$225
Claim Adjuster
Insurance exp. Know law. Experienced or train young man.........$175-$250
Hotel Nite Clerk
Know transcript. Permanent. Nice hotel ....$225-$250
CHEMISTS
We have a department devoted exclusively to the placement of men in the chemical field.
We are the recognized source of chemical help in the Middle West. Many excellent opportunities await you. Stop in today and see TOM COFFER.
MOLENE
105 W. ADAMS. AND. 4424.

FACTORY MGR......$10-$12,000
Electronics and mechanics; post-war.
FACTORY MGR.......$8-$10,000
Electric switches-sockets-thermostats.
CHIEF ENGR..........$10-$15,000
Automotive transmission exper.
PLANNING ENGR..........$9,000
Automotive experience.
ELECTRICAL ENGR.......$8,000
Development work on motors.
PLASTICS SUPT..........$7,500
Injection molding.
Production Supt.; radio.....$7,500
Industrial Engr........$8,-$10,000
PLANT ENGR..........$6-$7,500
Some post-war product development.
CONTROLLER ....$6,500+bonus
COST ACCOUNTANT.....$5,000
MECHANICAL ENGR......$7,500
Develop post-war products.
FOREMAN—Radio company.......$390
ASSEMBLY LINE FOREMAN....$390
JR. CHEMIST....................$300
JR. COST ACCOUNTANT..........$275
GENERAL ACCOUNTANT..........$275
PROGRESSIVE
11TH FLOOR. 202 S. STATE.

4 SUPERINTENDENTS
[1] heavy job shop, hydraulic presses, etc., $7,200; [2] light med. metal prod., $6,000; [3] woodwking., $5,000; [4] assembly metal prods., welding, sheet metal, blacksmith, etc., $5,000.
2 SALES MANAGERS.......to $20,000
3 LIAISON ENGINEERS.......to $12,000
2 CHIEF INDUS. ENGINEERS....$9,000
4 DEVELOP. ENGRS. ...$6,000-$9,000
10 TIME STUDY ENGRS.......to $5,200
LAB. SUPVR., air cond.........[illegible]
10 CHEMISTS..............to $4,800
TOOLROOM FOREMAN...........$5,400
DESIGN ENGINEER, dies.......$5,400
DESIGN ENGINEER, tools......$5,000
ADVERTISING MANAGER.........$6,000
SALES, plastics........Expenses+$3,600
4 CONTRACT TERMINATORS
Acct., lawyer or executive; post-war future; national manufacture.....$4,600
EXEC. ACCT.-OFC. MGR.........$4,160
Machine Shop Help, To $1.75 Hr.
Punch Press....90c | C. C. Bartndr..$200
Maintenance..$1.25 | Welders $1.25
Stockroom....$1 hr. | Carpenter ......Scale
W-A-B-A-S-H
15TH FLOOR. 202 S. STATE.

3 MIDDLE AGED CLERKS, $55 WEEK
WAREHOUSE MANAGER, GENERAL MERCHANDISE EXP. ......$350-$450
WAREHOUSE OFFICE MANAGER, GENERAL MERCHANDISE.....$300
CLUB BOOKKEEPER....$250, R. & B.
Acc'ting Supvsr., $6,000
Major mfg. organization; substantial background internal auditing required.
ADVERTISING RESEARCH.$7,500
TAX ACCOUNTANT.......$7,200
PLANT MANAGER
Small Precision Mechanism.....$7,500
Glader Corporation
110 S. DEARBORN-ST., 4TH FLR.

INDUSTRIAL RELATIONS
Hvy. labor relat. and personnel exp.
CONTRACT TERMINATION.
Atty's, acct's, with war contract exp. .... $4,800+exp.
Office Mgr., acctg. exp. $4,200
C. P. A. FOR SMALL MFR. $5,000
Full charge acc't'g dept.
METHODS AND PROCEDURES.$4,200
Pertaining to office operations.
ACCOUNTANT, AGE 23 to 28..$3,120
A trainee, excellent opp'ty.
Mech. Engr.—Young..........$3,600
Machine Designer—Jr..........$3,300
Architects—About 35 yrs. old.$3,200
Master Mechanic.............$3,900
Draftsmen—Any exp...........Top
Time Study—Jrs., Srs.........Top
. . . MONARCH . . .
140 S. Dearborn. Franklin 4300.

Expediter, $3,000-$3,900
RADIO OR ELECTRONIC EXP.
SALES CORRESP., OIL, $3,300.
SALES CORRESP., 4F, 1C, $225.
Indus. Sales, trainees, $250
JR. SALES, 1C OR 4F, CAR + $225.
5 SPEC. SALES, MIDWEST, $250.
CEREAL CHEMIST, $3,600
BIO. CHEMIST
Food Technologist, $4,200
S-H-A-Y, 30 W. Washington

TUCKER PERSONNEL
120 S. La Salle-st. Suite 963.
SALES ENGINEER..........to 5,000
RESEARCH ANALYST..........4,800
OFFICE MGR.-ACCOUNTANT.....4,200
ACCOUNTANT-COST CLK., LP...4,000
ACCOUNTANT, N. S...........3,600
TRAFFIC MANAGER............2,800
ORDER TAKER.................2,400
COLLEGE GRAD., NO EXP.......2,400
STOCKROOM SUPERVISOR........2,000
CENtral 3663.

Production mgr.—Mchry..........$8,500
Chief draftsman—Paper mchry..$7,500
2 Works Mgrs..........$12,000-$15,000
Works engineer—Nonferrous....$10,000
Sheet metal supt...............$5,200
Machine shop supt..............$7,200
Chief inspector................$7,200
Sales engineer—Controls......$6,000+
Purchasing agent—Castings $7,000
HARRISON Personnel, 20 W. Jackson.

ELEVATOR STARTER, LOOP, $180.
AMERICAN-JAPANESE
TO LEARN TRADES; $45-$65.
Col. sprayer..$1.50 | Col. drill pr.....85c
Col. eld. jan. $140 | Col. welder..........$1
Col. nite fact..90c | Handym'n. $125, r.b.
JACKSON, 24 E. VAN BUREN

REDFIELD PERSONNEL
Outside expediter, Chicago.....$240+
SUITE 1511. 5 S. WABASH.

BLUEPRINT READER $433
Chauffeur ......$50 | Other fact.......$50
Cooks ....$50-$75 | Engineers ..$45-$58
BUSCH AGENCY, 184 W. Washington.

FERGASON PERSONNEL.
Insurance Personnel Specialists.
166 W. Jackson-blvd. HAR. 9040.

Licensed engineer $200
Maint. man..$175 Col. factory 85c
Modern, 21 E. Van Buren.

—EMPLOYMENT AGENCIES—MEN—

6 FOREMEN
2 ASSEMBLY FOREMEN..........$3,600
2 SHEET METAL FOREMEN.....$3,600
2 WELDING FOREMEN...........$3,600
RADIO FOREMAN $5,200
CHIEF INSPECTOR, RADIO $5,200
PROD. CONTROL, RADIO $5,200
JR. INDUST. ENGR. $3,600
JOB EVALUATION $4,800
ASST. CHIEF INSPECTOR $4,000
DRAFTSMEN
DESIGNERS
PIPING LAYOUT
CONVEYORS
PLANT LAYOUT
Salary $300 to $500
Plus $5 Day Expenses
EMPLOYER
INTERVIEWING
Our Office on Above
CADILLAC
WABASH 4800. 33 W. JACKSON.

KITCHEN JOBS
Top wages. See Mauer.
538 S. Dearborn.

—EMPLOYMENT SERVICE—MEN—

YORK AGENCY
Charges No Fees
EMPLOYER PAYS FEES
NO CHARGES TO YOU
PLACEMENT CLERKS
$100 WEEK GUARANTEED
DEPENDENT ON EXPERIENCE
WILL TRAIN A LIVE WIRE
CHIEF INDSTRL. ENGRS..to $10,000
MANAGEMENT ENGRS...to $10,000
GENERAL PLANT SUPTS..to $10,000
INDUSTRIAL ENGINEERS.to $10,000
PROCESS ENGINEERS....to $ 7,500
DIE DESIGNERS ....to $ 7,500
DEVELOPMENT ENGRS....to $ 7,500
MECHANICAL ENGRS.....to $ 7,000
RADIO ENGINEERS.......to $ 7,000
ELECTRONICS ENGRS....to $ 6,500
TIME STUDY MEN........to $ 6,000
TOOL DESIGNERS.........to $ 6,000
COST ACCOUNTANT, $4,800
MANGMENT. ENGINRNG. EXP. NEC.
Cashiers ......$200 | Sr. accts $350
Tab. Superv..$300 | Salesmen $250
Timekeepers .$200 | Pay roll aud. ..$250
Jr. Auditors..$200 | F. C. Bkkprs..$250
Pay roll clk..$200 | Shipping clks.$225
Layout artist.$250 | Stock clerks ..$200
Tab. opertrs..$214 | Expediters ...$250
Office boys....$150 | General office.$175
Messengers ..$150 | A/C dept. clks.$175
Clerical ....$150 | Typists $175
YORK AGENCY
28 EAST JACKSON
WABASH 9-5-5-0

CONSOLIDATED
CHICAGO'S FINEST
NO FEE AGENCY
ABSOLUTELY NO CHARGES
FOUNDRY ENGR. $6,000
PROCESS ENGINEER $400
DRAFTSMEN ....to $6,000
Ind. Eng. Forgings, wage incen. $6,000
ASSEMBLY Foreman, small pts. $4,800
MACHINE DESIGNERS $5,000
QUALITY CONTROL $5,000
BUYER: industrial exp. $300
PRODUCTION CLERKS $200
CORRESPONDENTS $200
INVENTORY CLERKS $200
GENERAL ACCOUNTANTS $200
PERSONNEL CLK., $200
SHIPPING CLERKS $225
JR. TRAFFIC CLERK $160
Office boys ..$160 | Jr. Sales $160
Timekeeper ..$200 | Office clerks ..$175
Bank clerks ..$190 | Cost clerks $225
TOOLROOM MACHINISTS ......$1.65+
MEN-BOYS, TO LEARN $50
Millwrights $1.10+ | Inspect. To $1.50+
Pipe fitter ..$1.08+ | Punch pr. ..$1.00+
Maint'ance..$1.04+ | Tool crib $52
Assemblers..$1.00+ | Tur. Lathe.$1.50+
Machinists $1.25 up | Truck driv..83½c+
Lathe ....$1.40+ | Radio phas..$1.03+
Helpers ....$1.00+ | Welder ....$1.25+
Toolmak. ......$1.65+ | Guards $166
Punch pr. ....$1.00+ | Cabinet Mak.$1.25
Drill press ......$60 | Stock helpers.85c+
MANY POSITIONS NOT LISTED.
"CONSOLIDATED"
19 WEST JACKSON-BLVD.
WABASH 9400. 2D FLOOR.

LOOP AGENCY
THE ORIGINAL AND
"Chicago's Largest"
FREE AGENCY
Cost Acct. ....$250 | Sr. Accnts. $350
F. C. Bkkprs.$250 | Accountants $300
Cost Clks. ....$200 | Salesmen $250
Pay Roll Clk.$200 | Tab. Superv. ..$250
Timekeepers .$200 | Tab. Operator.$214
Order Clks. ...$200 | Shipping Clk..$225
General Ofc. .$200 | Jr. Accnts. $200
Cashiers ......$200 | Stk. Clks. $200
Ofc. Boys, to $150 | Pay Roll Aud..$250
Corresp'nd'nts.$175 | Expeditors $250
Messengers ..$135 | Typists ....to $175
Billers ....$165 | Credit Men $175
PLACEMENT CLERK
TECHNICAL—EXEC. DESK.
$100 WK. GUARANTEED
DEPENDENT ON EXPERIENCE.
WILL TRAIN A LIVE WIRE.
Chief Industrial Engineers.....To $10,000
Chief Plant Engineers ....To $10,000
Industrial Engineers ....To $ 8,000
Electronics Engineers ....To $ 7,500
Radio Engineers ....To $ 7,500
Process-develop. Engrs. ......To $ 7,200
Designing Engineers ....To $ 7,000
Mechanical Engineers ....To $ 7,000
Paint Chemist ....To $ 6,000
Draftsmen, all types ....To $ 5,200
Time Study Men ....To $ 5,200
LOOP AGENCY
28 EAST JACKSON
WABASH 0-5-5-5

FREE EMPLOYMENT
No Charge to You
5 JR. DRAFTSMEN, $200
School or little exp. O. K.
PROCESS ENGR.—Small parts..$6,000
JR. TIME STUDY—Post-war $175
OLDER MEN—Genl. ofc. wk..$150 up
WAREHOUSE Foreman $225
COST CLERK—Yng., post-war ...$175
SHOP FOREMAN, $300
Will teach young man, draft exempt.
TIMESTUDY—A-1 firm $350
COST CLERK—Purchasing dept. $160
BOOKKEEPER—Small office.......$200
EXPEDITER—Northwest $200
DRAFTSMEN—All types ....to $6,000
MATERIAL Clerks—Read prints.$190
OFFICE MANAGER—South $3,500
KEYBOARD MONOTYPE OPR.
Steady post-war job...........$1.60+
CASTER MEN.........................$1.34+
COMPOSITORS, $1.55+
REPRODUCTION CLERK
Blueprints ....$1.25+
ASSEMBLERS, $1
SHEET METAL HELPERS, $56
Grinders ....$56 | Polishers $56
Welders ....$1.15+ | Assemblers $55
Lathe oprs. ......$67 | Drill press..........$56
Stock men.......$50 | Punch press......$60
Inspectors ......$1+ | Craters $56
2 CARPENTERS...........................Open
FREE PAINTING JOBS
LA SALLE
25 East Jackson Rm. 1607
PHONE HARRISON 9810.

"TRIANGLE"
Better Jobs! More Pay!
NO CHARGE TO YOU
TIME STUDY ENGRS.
IN AND OUT OF CITY.....$300-$450
MECH. DRAFTSMEN
BEST LOC. GOOD CO.'S.....$300-$450
MECH. ENGRS.
A-1 CO.'S, IN-OUT CITY.......$450 UP
2 MACHINE SHOP FOREMEN
CHICAGO, NORTH SIDE.......$500
CHIEF INDUST. ENGR.
CHICAGO AREA ....$7-$10,000
PUNCH PRESS FOREMAN..$350
OIL CHEMIST—INDIANA $400
OFFICE MGR., ACCT. $350
JOB COST ACCOUNTANT $300
MACH. SHOP INTERVIEWER.....$300
SEMI-SENIOR ACCOUNTANT ..$225
DEPT. HEAD—MUST TYPE $200
PERSONNEL TRAINEE $200
LOAN CO. TRAINEES $200
MEN'S DEPT. MGR. $200
TIMEKEEPER, SHIP. ASST. $200
COST CLERK ASST. $210
YNG. SALES CORRESPONDENT.$175
TRAINEES IN ALL LINES
Many Excellent Opportunities
"TRIANGLE"
202 S. STATE-ST. SUITE 424

NO FEES
AT ANY TIME
PHONE WABASH 3301
FIELD ENGINEER.........$400+
CHIEF DRAFTSMAN $400.00
JR. DRAFTSMAN ....$1 Hr.
MACH. DESIGNERS....$400 Mon.
SHIPPING CLERKS ..$50-$60 Wk.
ASST. Foreman—No Exp. $50 Wk.
GENL. ACCT. $275.00
COST ACCT. $250.00
ACCTG. CLERK $170.00
CLERICAL $150.00
PRODUCTION CLERK...$175-225
500 FACTORY JOBS
NO EXPERIENCE........80c-$1.25 HR.
LINOTYPE OPERS. .....$1.50 HR.
CYLINDER FEEDER .....$1-$1.25
LEARN LATHE ....$1.25 HR.
LEARN GRINDING .....$1.25 HR.
Costello & O'Donnell
202 S. STATE-ST. SUITE 424

Cooks—$50-$60 wk.; dishwashers, $35 wk. Harp., 107 W. Van Buren. R. 214.

—HELP WANTED—MEN—

—Men—Stores and Offices—

Accountant—Semi-sr.; perm.; CPA staff, no travel; sal. $75 wk. State age, exp., educ. Address M 110, Tribune.

ACCOUNTANTS
BOOKKEEPERS and CLERKS.
Vital war work. Good salary. See Mr. W. S. Barranco. ILLINOIS TRUCK TERMINAL. 1401 W. Fulton-st., cor. Lake-Ogden.

Accounting office—Knowl. of bookkeeping pref. Must write good hand and be good at figures. Pleasant working cond. with oppty. for advancement. State exp., age, educ., and salary expected. Address G E 312, Tribune.

Accountant-auditor—Coml. finance; has Nonessen. publ. accts. exp. pref.; draft exempt; 50% travel.—with lib. expense allow.; sal., $225 mo. to start. Give full partic. Address G H 162, Tribune.

ACCOUNTING CLERK
Essential industry. Draft exempt or middle aged. Salary open. YARDS 1611. MR. EDGREN.

Accountant—Lge. nat. org. in Mdse. Mart; exc. opportunity now and post-war; sal. and bonus; state fully education, exper., nationality, religion, salary. Address G E 366, Tribune.

ACCOUNTANT—Over 40, with cost accounting experience; good post-war future. Canal 2371. Mr. Miller.

Acct.—Factory exp.; loop; full charge; permanent post-war. State draft status. Address G H 220, Tribune.

Accounting dept. clerk—To post equipment ledger; perman'nt. Lafayette 7720.

Accounts receivable or payable clerk—Mfg. sales branch opening new dept.; good oppor. for deferred man; no objection to slight physical handicap; south side. Mr. Du Charme. Atl. 4719.

ADVERTISING DEPT.
Yg. man for adv. dept. nat. mag.; no exp. required; h. s. grad.; 5 day week; free life insurance; perm.; advancement. Ph. Superior 0884, Ext. 7.

ASST. PURCHASING AGENT
for steel fabrication work; must be familiar with steel shapes; essential war work. E. M. Weymer Co., 2820 W. Grand-av.

Assistant accounting—Perm. job; energetic mfg. concern, west of Chicago, genl. accounting exp. nec.; give age, draft class and sal. expected to start. ADDRESS G H 266, TRIBUNE.

ASSISTANT EXAMINER,
or map clerk with fire insurance company experience; desirable working conditions, location. Wrigley Bldg. Superior 0444.

Asst. executive—Not over 45; this opening is perm. with large mfg. concern, for one who has initiative and ability to develop into executive pos.; good start. sal. Address J A 528, Tribune.

Auditor—Traveling; for retail chain organ. in middle west. Knowl. of credits desir. Ans. in confid., stating age, exp., educ., draft status, sal. desired. Address J A 554, Tribune.

ASSISTANT SHIPPING CLERK—ALSO CAPABLE OF DRIVING CAR. CALL SUITE 705, 600 W. JACKSON-BLVD.

AUTO PARTS STOCK CLERK.
Job opens opportunity to learn rebuying; draft exempt.; age 20-35. CONTINENTAL PRODUCTS, INC., 2036 S. Michigan.

BANK Tellers—General Bookkeeper. Permanent positions offered by fast growing loop bank. Opportunities for advancement. Starting salary good. Amalgamated Bank, 111 S. Dearborn.

BANKING OPPORTUNITY
Exper.; or will train you for teller pos.; draft exempt. See Mr. Berg, National Blvd. bank, 400 N. Michigan.

Bookkeeper—$45 week to start; with exceptional opportunity for advancement; permanent position in north side estab. not engaged in war work. Address J A 392, Tribune.

Bookkeeper—Expd.; with knowledge of collection and credits; capable of managing office of 5 employes; steady position; excellent pay; south side residence. Address J A 234, Tribune.

Bookkeeper—To take charge of office, with several girls; steady, dependable employment; opp. for advancement; state qualifications, age, exp., ref., salary req. Address G H 180, Tribune.

Bookkeeper—Under 45; experienced for loop office. In reply state age, exp., salary desired, phone and when available. Address G E 303, Tribune.

Bookkeeper-steno.-off. manager—For r. e. office; will pay $300 a mo. for right party. Gary Small Firms, 1410 Broadway, Gary, Ind. Phone Gary 7408.

BOOKKEEPER.
Exp.; under 50; to handle complete set; starting salary $200 mo.; exc. opp. for adv. Rm. 1735, 105 W. Adams.

Bookkeeper—Good salary; permanent position; near north side brewery. Address G H 310, Tribune.

BOOKKEEPER-STENOGRAPHER—Perm. Ap. aft. 10 a. m. 4836 N. Clark

Boy or young man—To learn fur business; permanent position; good salary, light wk. C. J. Gordon Co., 222 W. Adams.

Boy or Man wanted—Assist in packing and ship. candies; $30 wk. to start. Goldwyn Co., R. 15, 608 S. Dearborn.

CHECKERS
ORDER FILLERS.
STOCK MEN.
Splendid opportunity for middle age or elderly men; full or part time; permanent; good trans. Cal. 4585, Ext. 25.

CIGAR STORE CLERKS
18 to 60; expd. preferred; good pay with chance for advancement. Central Cigar Stores Co., 152 W. 63d.

CLERK
Office work; essential industry; perm. post-war position. Oppor. to advance. APPLY 9 W. KINZIE.

Clerk—Retail hardware exper. preferred; good salary; hours 8 to 6; near L. Evanston. Call University 8080.

Clerk—For produce dept.; $50 week. Chipain's, 126 N. York, Elmhurst, Ill.

Clerk—Exp.; $40-$50; men's fur.; std. Also ex. men. Lelewer. 101 S. Clark.

COLLECTOR—CREDIT INVESTIG.
Good salary; opport. for advancement. 1 N. Pulaski, 4th floor. 3150 Lincoln, 2d floor. 1140 Lake-st., Oak Park, 3d floor. HOUSEHOLD FINANCE CORP.

COST DEPARTMENT.
Mfg. concern needs young man, job cost exp. preferred, but not essential. Permanent position. State age, salary, and exp. Address G E 487, Tribune.

COST CLERK
Good opportunity; old established firm; 48 hours or more weekly. Mr. Walters, 2200 N. Natchez.

Cost accountant — Good post-war future; small metal parts mfg.; salary open. Give full particulars. ADDRESS G H 286, TRIBUNE.

DEPARTMENT MANAGER.
Men's furnishings. Windmiller's Dept. Store, 3601 Irving Pk.-rd. Mr. Eichenbaum. Irving 4000.

Drug clerk — Man or woman; exp.; steady or relief; good pay. 401 S. Pulaski. Call after 2 p. m.

Drug Store Porter—Days; $30 and meal. Barker Drugs, 1100 Argyle.

Elevator Operators
PACKER, ALSO PORTER.
PERMANENT WORK; 8 HR. DAY.
C. D. PEACOCK JEWELERS,
STATE AT MONROE.

EXPEDITER—For purchasing dept.
PRODUCTION CONTROL CLERKS.
COST CLERKS.
Post-war future. Top pay with time and ½ after 40 hours. Apply employment office, ATHEY TRUSS WHEEL CO., 5631 W. 65TH-ST.

Fine opportunity in present and post-war work in progressive co. for draft exempt, qualified young men. GENERAL CLERICAL, $175. CORRESPONDENTS, $225. Address G H 188, Tribune.

Fruit and vegetable clerk—Experienced; good salary. Lon. 5791.

FURNITURE WAREHOUSE.
Exc. opp.; near loop; must be exp. in furn. receiving and shipping; perm. South Center Dept. Store. Atl. 4602.

Furniture salesman — Perm., profitable position to exper. man; $40 wk. plus comm., bon. Address G E 260, Tribune.

Grocery clerk—Exp.; gd. pay; short hrs.; no Sun. Open 9-7; closed 1-2. 1710 N. Wells. Moh. 0953.

GROCERY CLERK—Top salary. 712 MAXWELL-ST.

HABERDASHERY SALESMAN
For exclusive North side hotel men's shop. Draft exempt. Excellent opportunity. Address G H 308, Tribune.

HARDWARE BUYER.
Wholesale concern wants an expd. hardware man to assist in buying. Good starting salary; exc. chance for advancement. Address G H 331, Tribune.

Helper on truck for furniture store—Wages $39.79; steady work; Wednesday afternoons off. S. I. Frank & Son, Inc., 2412 W. North-avenue.

INVENTORY MGR.
Need intelligent man with knowledge of musical instruments and control entire inventory. Wurlitzer, 111 S. Wabash-av.

INVENTORY CHECKER.
Raw material 100% war work. Post-war future; company cafeteria. No phone calls. Ilg Electric Ventilating Company, 2850 North Pulaski-road.

Jewelry salesman — Man or woman; manage watch and jewelry repair dept. Must know how to estimate. Good salary and division of profits; splendid work. cond. Address G E 315, Tribune.

Jewelry saleman wanted—South State-st.; experience. Empire Jewelers, 310 E. 47th-st. Drexel 3435.

Liquor store—Honest, reliable, capable man; exceptionally good pay; counter experience preferred. For appointment call 11 to 1 p. m. Ravenswood 3578.

LIQUOR CLERK — With or without experience; good salary; day work. 712 MAXWELL-ST.

Liquor clerk—Exp. 745 N. CLARK-ST.

Liquor clerk and cashier—Experienced. 5501 S. Prairie.

Liquor and cigar man—Experienced; good sala. Phone for appt. Moh. 0133

Man or Boy.
PHOTOSTAT MACHINE OPERATOR.
No exp. necessary; 40 hr. week. LIBERTY MUTUAL INSURANCE CO., 20 N. Wacker-drive, 7th Floor.

Manager — Newly completed subway stand; small cash deposit required. Call Har. 0428 for appointment.

MEN
RECEIVERS, SPONGERS
SHIPPERS, PORTERS, STOCKROOM.
No experience necessary; steady position with good post-war prospects. HART, SCHAFFNER & MARX, Monroe and Franklin.

Men over 45; light, interesting, full time employment in our Loop or neighborhood theaters. Must be neat appear. and in good health. Apply Balaban & Katz Theater Co., 177 N. State, R. 300.

—Men—Stores and Offices—

Merchandise packers—For Loop retail store; full time; white; 75c hour. ADDRESS G H 203, TRIBUNE.

Office and outside salesman for PROFESSIONAL EQUIPMENT. Chiropody Supply Headquarters, Inc., Apply Empl. Office, 213 W. Schiller.

ORDER FILLERS—STOCKMEN.
PACKERS—WAR WORK.
$39 PER WEEK AND UP
plus incentive bonus, free insurance, paid vacation; no experience required. Sterling Bolt Co., 707 W. Van Buren.

ORDER CLERK—TYPIST
For purchasing dept. of machinery mfrs. Some knowledge bookkeeping. Nr. loop. Mon. 4348. Miss Elsey.

ORDER CLERK—Answer phone, handle and prepare orders for billing; 5 day week; exp. pref. but not essential. STANDARD BRANDS, INC., 333 South Kilpatrick-av. Col. 1806.

ORDER CLERK
DOLE REFRIGERATING CO., 5910 N. Pulaski.

PACKERS AND WRAPPERS
for shipping dept. Will average $44 per wk. See Mr. Barrett or Mr. Banks. BARRETT-CHRISTIE CO., 108 N. CLINTON. FRA. 9540.

PACKERS—ORDER FILLERS
5 day week; 40 hrs.; paid vac.; free group ins.; permanent; splendid post-war opp. 1516 S. Wabash, 6th fl.

PERSONNEL MAN
Retail chain exp. nec.; in reply state age, draft status, education and exper. Address J A 180, Tribune.

PORTER
Men's clothing store; short hrs. Foreman & Clark. 55 W. Madison.

Porter—For retail store; general maintenance and cleaning work; 65c per hr. Neisner Bros., Inc., 501 W. North.

Porter—Exp.; 48 hrs.; $32 and meals. Meyer Drug, 5601 W. Lake-st.

Porter—Expd. in bakery; no Sun.; good wages. 4014 W. Armitage. Bel. 4373.

Porter—Furniture store; steady; good pay. Sachs, 4235 W. North.

PORTER—COLORED.
L. Friedman, Inc., 30 S. Michigan.

PRODUCTION MANAGER
for good sized advertising agency. Address J A 468, Tribune.

Receiving clerk—Permanent position; good salary; loop office; should be draft free; 20-35 yrs. Call Mr. McCalla, Dear. 8260.

Salesman—Military retail store. Greenberg Uniform, 540 S. State. Web. 2610.

Salesman—Men's furn.; exp.; stdy.; hi. sal. A-1 man. Paramount, 84 W. Wash.

Salesmen—Fruit veg. store; expd.; full or part time; gd. pay. 7300 Irving Pk.

Shipping Clerk—For light and medium heavy manual labor [weights will not exceed 100 lbs.]; day hrs., 40 hr. wk.; no age or color preference. American Red Cross, 529 S. Wabash. Wab. 7850 Ext. 330.

SHIPPING ROOM ASSISTANT
Draft exempt. Must have driver's license for occasional pickups. Continental Can Co., 5343 W. 65th-st.

SHIPPER
For publishing house. Permanent position; 40 hour week; paid vacations. Phone Calumet 7130 for appointment.

SHIPPING CLERK
Good hours; light packages; $35 a week. Call Miss Sallee, State 7007.

SHIPPING ROOM HELP.
Good wages; steady work. 222 W. Monroe, 7th floor.

SHIPPING ROOM HELP
No exp. necessary; permanent; time and ½ over 40 hrs. Manor House Coffee, 610 N. La Salle.

Retail shoe salesman—Excep. oppor. for high type man; interesting work; pleasant cond.; paid vacations; free hospitaliz. See Mr. Layton, Dr. Scholl's Foot Comfort Shop, 21 N. Wabash.

SHOE SALESMAN
Highest earnings; steady or part time; expd. or will train. Apply MALING SHOES, 34 S. State.

Shoe salesmen—Experienced or inexperienced; excellent opportunity. A. S. Beck Shoe Corp., 107 S. State.

STOCK CONTROL CLERK
Fine opportunity for capable girl. ALLIED CONTROL CO., INC. 4538 FULLERTON NR. CICERO.

STOCK MEN
Packing and other stock room work. Permanent; no exp. necessary; 5 day week. Schultz Bros. Co., 320 W. Ohio.

Stockmen—Colored; $32.50 to start; hours 8:30 to 6 daily; work in own neighborhood, saving travel time and car fare. Neisner Bros., 411 E. 47th.

STOCK DELIVERY
Man with some radio stock exp. pref. 1735 Belmont. Bittersweet 4436.

Timekeeper and pay roll work—For lge. printing firm doing essential war wrk. Must be accurate and capable in handling vol. of detail. Call Mr. Martin, Web. 3200. 426 South Clinton.

TRUCK DISPATCHER
Must be exp. See W. S. Barranco. LIBERTY TRUCKING CO., 1401 W. Fulton-st., cor. Lake-Ogden.

WALLPAPER and PAINT dept. manager. Fully expd.; retail store; perm.; good sal. and advancement. BLUE STAR AUTO STORES 2007 S. State. Cal. 7179.

YARD CLERKS.
BURLINGTON RAILROAD.
Apply 2d flr., 433 W. Harrison-st., or U. S. Railroad Retirement Board, 409 Washington. Ask for Mr. Clemens.

NOW IS THE TIME
. . . come to Ward's to inquire about the opportunities offered. Rebuyers, artists, accountants, laboratory assistants, window display man, rate clerks.
MONTGOMERY WARD
618 W. Chicago. Open to 5 p. m.; Sat. 2.

3701 W. CORTLAND
Many full time positions at this easy-to-reach location: freight handlers, checkers, packers, order fillers, stock helpers, supply clerks. Also part time jobs till 9:30 p. m.
MONTGOMERY WARD
3701 Cortland. Open 8 a. m.-4:30 p. m.

MONTGOMERY WARD
RETAIL STORE openings for:
Outside salesmen, stock helpers, bldg. matl. sales, display helpers.
Sporting Goods Shoe Sales
APPLY 618 W. CHICAGO

YOUNG MEN
for parcel post mail desk and stock. Permanent. Exper. not nec. Aver. earnings $30 per week. VOGUE PATTERNS. Room 1196, Merchandise Mart.

MIDDLE AGED OR ELDERLY MEN
for light shipping room work. Temporary or full time. E. R. MOORE CO., 943 W. Dakin-st. [½ blk. Sheridan "L" or Irv. Pk. car.]

YOUNG man—White; 16 or over; for clerical work in file dept.; no exp. necessary; advertising agency near N. W. station. Randolph 9305.

—Executives and Managers—

PLANT MANAGER.
Mfg. comms. and armatures. Must have 5 years' exper. in factory mgmt. in this field. Fine oppor. for right man. Replies held strictly confidential. Address J B 324, Tribune.

ASSISTANT BUYER
with dept. store selling experience in yard goods, domestic and fancy goods. Will train as assistant. South Center Dept. Store, 421 E. 47th.

ACCOUNTANT AND OFFICE MGR.
Knowledge of cost acctg.; compl. charge of office operations of factory of 50 people. State exper., age, draft status, avail., sal. Address G H 230, Tribune.

FACTORY SUPERINTENDENT
with mechanical and elec. exp., who can supervise manufacture of small precis. parts. Address N 334, Tribune.

Factory executive — Junior; medium sized plant; handle production and selling problems, estimating; permanent. Exceptional. Give details. Address G M 486, Tribune.

MANAGER.
Automotive and sporting gds.; retail store; perm.; good salary. BLUE STAR AUTO STORES 2001 S. State. Calumet 7178.

Man—With manufacturing background and inspection experience to supervise inspection dept. Executive experience required. Address J A 438, Tribune.

Cleaning plant supervisor—Expd. preferred; however, will train intelligent man; swell oppty. Society Cleaners & Dyers, 2535 N. Western.

—Boys—

PART TIME 16 OR OVER
Shipping platform; after school and Saturday. Bring birth certificate. Hydrox Corp., 415 E. 24th-st.

BOYS—16-17 YEARS
Interesting factory work, liberal salary, frequent increases. Geo. T. Schmidt, Inc., 4100 Ravenswood.

BOYS—WHITE, AMBITIOUS
to fill orders in linen supply. $27 per week. APPLY 711 ROOT-ST.

Boys—To work in automotive machine shop; opportunity to learn to be automotive machinists. Chicago Auto Parts, 1539 W. Harrison-st.

Boy—For light delivery and shop work; $28.63 wk. to start. 6438 N. Ridge. Rog. 6733.

Boys—To do stock work after school. Must be 16 or over. Easy, pleasant wk. 12th St. Store, Roosevelt and Halsted.

Apprentices—To learn tool and die trade; good opportunity, pay, and trans. North Side. Call Wellington 4203.

Office boy—For mail desk and errands; some detail. Mr. Voss, Room 1810, 332 S. Michigan.

Boys—Flower store; after school hrs. and all day Saturday. 50c per hour. Lewis & Rocca, 75 E. Madison-st.

BOY—WORK IN AUTO PARTS DEPT.
AUTO PORTER—SIMONIZER.
Warner Pontiac, 958 Diversey.

BOYS—16 or over to learn mechanical dentistry; good pay while learning. Rm. 1016, 185 N. Wabash.

Boy—Technical high school graduate to assist in physical testing laboratory. Call Central 9828.

Boy or young man—For errands and work in fur shop; good salary. Apply Suite 930, 17 N. State-st.

High School Boy—After school. For delivery. 1202 E. 63d.

MEN OR BOYS—APPLY AT CANNON PRESS, 127 N. WELLS.

Stock boy to take care of stock for yard goods store. Call Har. 0930.

[Continued on following page.]

IMPORTANT NOTICE.
War Manpower Commission regulations require that most employes must obtain a statement of availability from their present employers—or from the War Manpower Commission—before accepting a job with another employer. Determine whether you can obtain, or need, a statement of availability. You will save your time and that of the employers.

—Boys—
[Continued from preceding page.]

Boys for Stockroom
After school; full time during summer. ORDER FILLERS. STOCK BOYS. MESSENGERS. FREIGHT HELPERS. SCALERS. CHECKERS.
A. C. McCLURG & CO.
333 E. ONTARIO.

AMERICAN AIRLINES
Needs boys 17 and over; genl. maint. work on airplanes; $125 mo.; shift work. Apply personnel dept. 430 N. MICHIGAN.

BOYS—YOUNG MEN. FOR LIGHT FACTORY WORK. STDY.; DAY SHIFT; ADVANCEMENT. Rapid Mounting & Finishing Co. 810 W. POLK. WABASH 4135.

ERRAND BOY FOR TRIBUNE. In news dept. Days, nights, high sch., May, June graduates, for part time work now; full time later. $18 for 40 hours. Tony Steger, 4th fl., 5 p. m.

Boys and Discharged Veterans
Travel, asist. circ. mgr.; can earn $10 comm. day; tr., draw. acct. J. O'Hara, 1104 S. Wabsh. Rm. 80, 10 a.m., 1 p.m.

Boy—About 17 or older, if 4-F or disch. vet; light work, retail shoe store; fine chance learn selling; good pay; fine chance to advance. Solomon's, 3614 Irving Park. Irv.0759.

DRIVE CAR—$28 WK.
Learn to make prtg. plates. Good future. RADIO—WHISTLE WHILE YOU WORK. Rm. 400, 404 N. Wells-st.

Men—Professions and Trades

Accordion player. Apply after 5 p. m. 4780 Milwaukee-av. Kildare 0123.

ACCOUNTANT—Experienced; to have full charge of accounting dept. with thorough knowledge of standard cost procedures; permanent position; attr. salary. Address H T 66, Tribune.

Ambulance driver—$40 per week; room and comm. Address G M 417, Tribune.

ARC WELDERS
Laborers—Sprayers—Material Men. Experienced or learners. 54 hr. wk.; free ins.; incentive bonus. E. M. WEYMER CO., 2820 W. Grand.

ARC WELDERS
100% WAR WORK. Chicago Mfg. Co., 411 W. Trumbull.

ARC WELDERS
Weld shop helpers. Clearing Mach. Corp., 6499 W. 65th.

ASSEMBLERS. LATHE HANDS. Steel Handlers. Milling Machine Oprs. HEAT TREATER'S HELPERS. BORING MILL OPERATORS. ARC WELDERS. Post-war future; top pay; 58 hour week; 1½ overtime. Apply employment office. ATHEY TRUSS WHEEL CO. 5631 W. 65TH-ST.

ASSEMBLERS
HAND SCREW MACHINE OPERS. OIL SEPARATOR OPERATORS. LABORERS. TRUCKERS. SHIPPING ROOM HELPERS. Overtime. 48 hour week. Essential industry. Dearborn Stove Co., 3256 Milwaukee.

ASSEMBLERS—No exper. necessary. Day and nite. Profit sharing plan; 100% defense work. Excellent post-war opportunity. Henry Valve Co., 3260 West Grand-avenue.

Assemblers—For light factory work; steady post-war jobs; must be draft exempt. Apply Eureka X-ray Tube Corp., 3250 N. Kilpatrick.

ATTENDANTS — Experienced. Apply North Shore Health Resort. Phone Winnetka 211.

ARTIST AND STENCIL CUTTER. Silk screening, exper. layout, lettering essential. Assist as mgr. and factory supervisor. Victory Novelty Mfg. Co., 610 S. Federal-st.

AUTO MECHANICS
AUTO MECHANICS' HELPERS. AUTO BODYMEN HELPERS. AUTO ELECTRICIANS' HELPERS. Bench assemblers—Starting rate 82c to $1.06 per hr. Apply Greyhound Garage of Chicago, 570 E. 34th-place.

AUTO METAL MAN
and painter; a real job for you now AND after the war, too. Make $85 to $125 a week right off the bat. Real co-op.; fine working cond. and a good bunch to work with. Monthly guar. Vacation. SOUTH SHORE BUICK, INC., 1441 E. 75th-st.

AUTO BODY AND FENDER MEN. ALSO HELPERS. AUTO PORTERS. AUTO MECHANICS. Best pay in town; modern shop and equipment. Apply at once ready for work. BRADY, 6323 S. Ashland.

AUTO MECHANIC
CAR WASHER. SIMONIZER. Weekly guarantee. Vacation with pay. ROSELAND BUICK SALES. 10432 S. Michigan-av.

AUTO MECHANICS AND PORTERS. Weekly guarantee; 5½ day week; high pay; assured future; vacation with pay; estab. dealer. Mr. Trisella, McInerney Chevrolet, 5715 N. Cicero. Spa. 3400.

AUTO MECHANICS. $50 week minimum with an excellent bonus plan; 5½ days; paid vacation; fine post-war future; also 2 helpers. MACLEOD FORD DEALER. 4112 Elston. Juniper 1670.

Auto motor mechanic—Also metal mechanic. Steady work; essential industry; high rate of pay; vacation with pay. See Mr. Gareiss. Packard-Evanston, 1735 E. Railroad. Hol. 2120

Auto Mechanic and Helper
Top wages; essential; weekly guar. 5½ day wk. Clean mod. shop. 30 yr. old concern. Mr. Nichols. Community Mtrs., Inc., 7740 Stony Island. Sou. 9060.

AUTO PORTERS
6 days; no Sun.; heated showroom; good pay; year 'round job. Ruby Chev., 7158 Stony Island-av.

AUTO LUBRICATION MAN. Oldsmobile dealer wants experienced lube man; good guaranteed salary plus percentage. 44 hour week. See Mr. Steele. 2484 Milwaukee-av.

Automobile mechanic—Oldsmobile dealer has opening for first class man. Our men are making as high as $85 per week; good working cond.; 44 hour week. Mr. Steele, 2484 Milwaukee-av.

AUTO MECHANICS AND BODY MAN. Our men are earn. $90 to $125 per wk. Good working conditions. 5½ day wk. Real post-war future with new car dlr. H. D. Maggio Nash Co., 1637 N. Cicero.

AUTO BODY-FENDER MAN
$90-$125; ½ day Sat.; complete equip. Mr. Gabrielsen, Michigan 4000. Packard Chicago, 1639 N. Wells.

AUTO BODY AND FENDER
Steady work. Gd. wages. See Mr. Wall. JAMES LEVY MOTORS CO. 2257 S. MICHIGAN. CAL. 4626.

AUTOMATIC SCREW MACHINE
operators; new B. & S. mach.; days; top wages; overtime; war plant; steady now and after the war. 2620 Flournoy.

Automobile Lubricator—With some experience; 5½ day week; good proposition for right man. FORD. 4928 BROADWAY.

AUTO PAINTER-FENDER
Combination man; good salary. Warner Pontiac. 958 Diversey.

Automobile Metal Man
TOP SALARY OR PERCENTAGE. BURKE MOTORS, 6455 S. WESTERN.

AUTO mechanic—Steady work; highest pay; essential industry; good working conditions. Studebaker, 7730 S. Stony Island-avenue.

AUTO TRIM man—A-1; good wages; small shop; part or full time; overtime if desired; col. or white. Call day or eve. 7448 Stony Island-av.

AUTO MECHANICS — Dodge-Plymouth Dealer. Good pay and work. cond. Steady work. See MR. CAREY. 6130 Cottage Grove. Mid. 0506.

AUTO GREASER. Experienced only; steady work; inside; top sal.; vacation with pay; no Sund. work. Chrysler Dealer, 4148 Milwauk.

Auto mechanic—5½ day wk. Good pay; steady job; vacation with pay. Oldsmobile Dealer, 4315 N. Lincoln-avenue. Wel. 7470.

Auto mechanic—First class; must know how to estimate jobs; high wages. Broad-Mont Garage, 6246 Broadway. Amb. 0729.

Auto washer, greaser, simonizer—Must be experienced; can make $75 per week. Sherman, 2800 Peterson-av. Ambassador 9840.

AUTO MECHANICS. HIGHEST WAGES PLUS COMMISSION. 3853 LAWRENCE. IRVING 3817

Auto painter—Top wages. Herman S. Magnes & Co., 3223 Armitage-av. Albany 4800.

Automatic screw machine setup men and opers. Also trainees. Lg. hrs., top wages. Herco Engineering. Sup. 5122.

Automatic screw machine operator—Modern clean shop; highest wages. 3440 N. Knox-av.

Auto body and fender man—Can earn from $70-$90 wk. Herman S. Magnes & Co., 3223 Armitage. Albany 4800.

Auto simonizer—North Side Pontiac Dealer; 5½ day week; top salary and comm. 5300 Broadway. Longb. 3061.

Auto body and fender man—Guar. $75-$90 per wk. 2547 Lincoln. Bit. 1538.

Auto Porter—For showroom and general work. 5300 Broadway.

Auto mechanic or helper—Small, well equipped shop. 2214 Van Buren.

AUTO GENERATOR MAN. 6430 N. Western-av. Briargate 3421.

AUTO PORTER—$40 WEEK. 1384 W. LAKE. MONROE 1798.

AUTO PORTER—$35-$45. 3805 N. WESTERN-AV.

Auto washers, greasers and mechanics; highest salary in city. Plaza 9069.

Auto mech.—Fender, Body man comb. take chg.; fully equip. shop. Rog. 6125

Baker—Second hand; all around; day work. 5806 W. Madison-street.

BAKER — 2d hand; on bread, cakes; high wages. 5408 W. DIVISION.

BAKER—ALL AROUND MAN. 5545 W. NORTH-AV.

Baker—1st hand on cakes, 2d hand on cookies; good pay. 2409 W. Madison.

Men—Professions and Trades

Non-Essential Workers

WORK FOR DU PONT
and Help Win the War
E. I. du PONT de NEMOURS and COMPANY needs men for essential war work on their War Construction Project in the Pacific Northwest. ANY ABLE BODIED MAN can be of IMMEDIATE SERVICE.
We Need
LABORERS
ELECTRICIANS
MILLWRIGHTS
CONSTRUCTION WORKERS
RIGGERS. LINEMEN. PAINTERS. CARPENTERS. IRON WORKERS.
UNITED STATES
WAR MANPOWER COMMISSION
EMPLOYMENT SERVICE
308 N. MICHIGAN-AV.

Bakery help—Nights; stock room and other depts. in modern wholesale bakery; no exp. nec. Good pay; essential food industry. Farm Crest Bakeries. 4550 W. Jackson.

Baker—Good all around; bread, rolls, and oven work; good pay; nice hours. Michigan 6251. 719 Willow-st.

Baker's helper—No exp. nec.; day wk.; top wages. Good post-war job. 4524 LINCOLN-AV.

Baker—Night; on bread, rolls; start 9 p. m.; steady. Steve & Son Bakery, 4259 Madison.

Baker—Expd., all around men for restaurant; no Sun. or holidays. Excell. working conditions. 175 W. Madison-st

Baker—On bread and cakes; short hours; good salary. 2094 Milwaukee.

Baker—1st hand; bread and rolls; night work. 1965 Howard. Rog. 5579.

Baker—Experienced; all around; highest wages. 3155 Diversey-av.

Baker—For bread and rolls; night work. 4409 Fullerton.

BAKER—Steady job. Top wages. Lyster's Bakery, 4848 N. Damen-av.

Baker, 2d hand—All around man. Hoffner's Bakery, 4754 Lincoln.

Baker—Steady job; good salary. A. Boisdeau Bakery, 127 E. Oak-st.

BAKER—2d or 3d hand; good pay. 3421 N. Clark-st.

Baker, 2d hand—All around; day work. Lorraine Pastry Shop, 214 S. Cicero.

Baker—On cakes; experienced. 1314 Wrightwood. Buc. 7444.

BAKER'S helper—Start $45 week. 4348 Armitage. Belmont 5484.

Baker—2d hand on cakes; day work; also porter. 3320 Fullerton-avenue.

Barber—First class; for private club. UNION LEAGUE CLUB OF CHICAGO. Apply 312 S. Federal-st. any weekday.

Barber—$40 wk. guar. and comm.; steady work. John S. Ott, 115 Stevens, Lemont. Phone Lemont 449 or 128-R.

Barber—Perm.; make over $45 wk.; Wed. aft. off. 100 S. 5th-av., Maywood.

Barber—Guaranteed $35 week and ½ over $50. 72 E. 22d-st.

BARBER—TERMINAL BARBER SHOP, MERCHANDISE MART.

Barber—Guar. $50 comm.; gd. hrs. 105 W. Madison, Rm. 1206, bet. 5-9 p. m.

BEARING REGRINDER. Seeking man with creative ability and exp. in regrinding ball and roller bearings to eventually fill managerial pos. Post-war opp. Address J A 524, Tribune.

Beef Boners—Army work; essential. Iowa Beef & Provision Co., 850 Fulton Market.

BINDERY FOREMAN for printing hse.; capable; to operate pamphlet dept. Cleveland folder and Christensen stitcher. State exp., refs., age, salary. Address N 342, Tribune.

Blacksmith's helper—Good wages, stdy. job. United Body Co., 2820 Indiana.

BODY BUILDERS
Also TRUCK MECHANICS. Essential industry; post-war jobs. Apply in person, 9 a. m. to 5 p. m. Keeshin Motors, 1453 Washburne-av.

Body and fender man—Exp.; $1.75 an hour. Good working cond. 7320 Stony Island, Hyde Park 0062.

BOILER SHOP HELPERS
WAR WORK; 53 HOURS PER WEEK. Wildman Boiler & Tank, 3026 Carroll.

B. & S. screw machine operators. Also hand screw operators. Day and night work. 60 hour week. Top wages. GENERAL BINDING CORP. 812 W. Belmont. Div. 3700.

BUILDING MAINTENANCE
Openings for men not necessarily full fledged mechanics but who are handy as painters, carpenters, plumbers' helpers, porters, etc., to work with bldg. maintenance crew; permanent. International Tailoring Co., 847 W. Jackson.

Bushelman—Steady; good pay, military store, 650 N. Michigan-avenue.

Butcher or butcher's apprentice—For modern employes' retail market. Good pay; 5½ day week; no Sat. afternoon, Sun. or eve. work; L trans. to door. Call Mr. Simons. Yards 0240, ext. 343.

BUTCHERS WANTED—Exp.; steady work; gd. pay; No. Indiana cities and town. Apply 620 Broadway, Gary, Ind.

Butcher—Steady or part time. 2103½ N. Halsted. Ph. Div. 0055 aft. 9 p. m.

BUTCHER—STEADY, 1st class market. Bob's Mkt., 2557 E. 75th-st. Sou. 5611.

BUTCHER—5 DAY WK.; WEST SIDE. EUCLID 5900.

CABINET MAKER
With shop experience in cabinet, novelty and model making. Barnes & Reinecke, 230 E. Ohio-st. Del. 1488.

Cabinet Makers—Machine Hands. APPLY 170 N. SANGAMON.

Can Forkers, 2—For day work. Steady. Good pay. Apply 3217 W. 47th-pl.

CAR CLEANERS — CAR SUPPLIERS. No experience needed. ELECTRICIANS. MECHANICS. PAINTERS. UPHOLSTERERS. Limited experience required.
THE PULLMAN CO.
35 W. Jackson at Dearborn, 4th floor or 2829 W. Madison-st.

CAR WASHER
Ford dealer wants expd. washer; 5½ days; vacation with pay; $35 per week to start. Carlson-Loutit, Inc., 6454 N. Western-av.

Car washer—Past 40; run as own bus. Wond. opp. Busy neighborhood. 2622 Peterson. Bri. 3983.

Car hiker—Steady job; good pay. 5122 Lake Park-av.

CARPENTERS WANTED. Contractor desires finishing and rough carpenters; local work; union scale; steady emply. Neisner Bros., 1252 S. Halsted. Can. 5150. 8 a. m. on Mon.

Chemists—Reliable; excel. opp. with postwar future; must have availability certificate. Outline background. Our employees know of this ad. Address J A 460, Tribune.

Coal hikers—Full or pt. time. Advances daily if desired. 1545 S. Cicero-av.

COMPOSITOR, LOCK-UP, AND MAKE-UP—Kramer & Son, 2859 N. Oakley. Wellington 6333.

COMPOSITOR AND BANK MAN. TWO-THIRDER. DIVERSEY 7873.

CORNER CUTTER
Expd.; for setup; paper box factory. The Best Paper Box Co., 2021 W. Willow-st., 1800 N. at Damen-av.

CUTTER AND SPREADER — Circular knife. 2646 W. Taylor-st.

Dairy equipment cleanup man—No experience necessary; 80c hr. to start; time and ½ over 40 hrs.; increase in wages when experienced. Paradise Ice Cream Co., 4000 W. Belden-av.

Davenport autom. screw mach. setup man or operator—New equipment; top pay; all the overtime you want; 100% war work; post-war future. Sound Parts Mfg. Co., 2726 W. Van Buren.

DENTAL Laboratory Assistants—Exp'd or will train beginners; 5 day week; good working cond. Scientific Dental Lab., 55 E. Washington. Sta. 7453.

DEVELOPMENT ENGR. DESIGNERS. LABORATORY TESTING ENGRS.—Mech. and elect.; West Side mfg. co. needs engrs. for development and research dept. Exp. in small and medium sized mech. and elect. devices for mass production. Address J A 365, Tribune.

DIE CASTING DIE MAKERS. WHITE METAL SLUSH CASTERS. HELPERS AND SHIPPING CLERK. Good post-war jobs. CHICAGO WHITE METAL PRODUCTS 224 N. Des Plaines. Ches. 2210.

DIE SETTER
and TRAINEES FOR OTHER TRADES NEEDED AT 3501 W. ADDISON-ST
CHICAGO TRANSFORMER

DIE CASTING MACH. OPERS.
Highest rates paid plus piece work; plenty of overtime; day or nite shift. National Die Casting, 600 N. Albany.

DIE CASTING DIE MAKER
Able to do own layout and finish complete; must have statement of avail. REED METALCRAFT, 3536 N. KNOX.

Die cutter—Experienced Thomson press. Plenty overtime. Metalcraft Corp., 2451-57 S. La Salle.

DIE MAKER—DURABLE PUNCH AND DIE CO., 1214 W. MADISON.

Die setters—Steady, 48 hour week; daytime work; post-war future. Kroll Bros. Co. 1801 S. Michigan.

DESIGN DRAFTSMEN. Detailers, checkers, layout men, for mechanical interchangeable mfg. with functional knowledge of bakelite molds and aluminum die-cast dies. TOOL ESTIMATORS. Knowledge in analyzing and estimating tool cost relative to changes in design or parts in process. ADDRESS J A 363, TRIBUNE.

DRAFTSMEN
Mech., design, layouts, detailing. Post-war security assured. Spa. 4411. or Address J A 440, Tribune.

DRAFTSMAN
Thoroly exp. and familiar with detailing small interchangeable parts. Address J A 362, Tribune.

DRAFTSMEN—DETAILERS
BLUE PRINT BOYS
Clearing Mach. Corp., 6499 W. 65th.

DRAFTSMAN. Experienced mechanical detailer on pressed steel parts with some designing ability. Phone SUPERIOR 7687.

Draftsman—Railroad Division Engineer's Office. Salary $174. Address G E 310, Tribune.

Men—Professions and Trades

ILLINOIS DIVISION
BENDIX AVIATION CORPORATION
505 N. SACRAMENTO
General Factory Workers
Truckers
Etc.
APPLY ANY DAY
MONDAY THRU SATURDAY.
8 A. M. TO 5 P. M.
505 N. SACRAMENTO

DRAFTSMEN—EXP.
ELECTRICAL, PIPING, STRUCTURAL LOCATED IN CHICAGO LOOP. STATE EXP. SALARY DESIRED. ADDRESS G E 302, TRIBUNE.

DRAFTSMAN—Mechanical; on small electric relays; excellent opp. with rapidly progressing co. Ind. 7700.

DRILL PRESS OPERATORS, broachers, handy men. Days, overtime; war work. Close to C. & N. W. and Union Depots. PROCUNIER SAFETY CHUCK CO. 18 S. Clinton-st., 5th floor.

DRILL PRESS OPERATORS, SCREW MACHINE OPERATORS AND LATHE HANDS — For production work; old estab. firm; 56 hr. wk.; bonus. Paasche Airbrush Co., 1909 Diversey-pkwy.

Drill press operators and bench hands —100% war work; day work only. Pyramid Engineering and Mfg. Co., 1256 Wellington. Diversey 5200.

Drill, Punch Press and Assembly work. 70c per hr. to start; 65 hrs. per week. Must present statement of availability. Drake Electric Works. 3656 Lincoln-av.

Drill press operators—Can exceed $52 wk. to start. Pd. insurance; retirement plan; essen. industry. Steady wrk. Day or night. Service Industries, Inc., 2025 S. Calumet. Vic. 6040.

Drill and punch press operators—Day and night work; steady. Sunnyside Tool and Mfg. Co., 2222 N. Cicero-av.

DRILL PRESS OPERATORS — Good wages; clean shop. 1923 N. Halsted.

DRIVERS AND HELPERS. For package cars, furniture and bulk trucks; good salary and good hours. 339 W. 18th-st. Mr. Wilkin and 1019 W. Congress-street.

Driver for estab. cleaning route—Top prices; mod. plant; steady, desirable job for right man. Woodlawn Cleaners, 2215 E. 75th. Bay. 1700.

ELECTRICAL MAINTENANCE MAN. Small factory; good present and post-war opportunity for right man; plenty of overtime. Milko Cone & Baking Co., 2016 Washburne.

Electrician—To service neon signs. 361 E. 26th-st. Victory 1981.

Embalmer — Good chance for future, with old established firm; good salary. Address G M 438, Tribune.

ENGINE LATHE HANDS. 14 to 20 in. lathes; no production work. Must have own tools. A-1. Also bench hands. Essential work. H. & K. MFG. CO., 2415 W. 24th-st.

ENGINE LATHE OPER.
Permanent, steady; nights; work in clean progressive job shop; experienced only; group insurance. 2541 N. Keeler.

ENGINEER — Complete knowledge in setting up drafting room—tool design and practical shop standards for interchangeable manufacture of mech. devices. Address J A 367, Tribune.

ENGINEER—Electrical; expd. in the design and mfr. of A. C.-D. C. universal motors; excellent opportunity; post-war future. MALL TOOL CO., 7740 S. Chicago-av.

Engineers—With thorough training in time study, prod. control, methods, and budgeting procedure; interested in prof. work. Brunker, Jones and Page, Inc., 111 W. Washington. Cen. 4529-30.

ENGINEER
Stationary, in furniture factory. Stdy. Day job. Central Desk Mfg. Co., 454 Armour-st., near Grand.

ENGINEER—Good working conditions; good salary. Illinois Laundry Co., 1518 W. Taylor-st.

ESTIMATOR AND PRODUC. MAN
for offset printer; $75 per week. State experience, references, age. Address N 343, Tribune.

FACTORY WORKERS
16-60 years; assembling, filing, shipping; essential industry; good pay; steady; post-war future. Wm. W. Nugent & Co., 410 N. Hermitage.

FACTORY LABORERS. $45 to $49 wk. to start; essential ind. Steady, inside work; no exp. nec. No nite work. Small factory. 4920 SOUTH ROCKWELL-ST.

Factory workers — Handy men, steel workers, with or without exp.; day war work; $42-$55; 48 hr. week; opp. learn trade with future. Auto Truck Steel Body Co., 3028 Carroll-av.

Factory Help—Good starting pay and chance for advancement; 100% war work now; permanent post-war work. See Mr. Letto. PARAGON DIE CASTING CO., 5851 W. Dickens-av.

FACTORY MEN. Start 75c; raise in 45 days; uniforms furn.; paid vac.; cafeteria in building. KRAFT CHEESE CO. E. Grand-av. at Lake Shore-dr.

Factory wkrs.—Mat. handl., wash. metal pts.; 100% war wk.; 58 hr. wk. Day or nite shift; no exp. nec. GENERAL ENGINEERING WORKS 4659 W. DIVISION-ST.

FIREMAN — ENGINEER'S LICENSE. Steady; no maintenance; good pay; 6 days. Spa. 7400. Ask for Corrigan.

FOIL MOUNTERS AND EMBOSSERS. SLITTING MACHINE OPERATORS. Experience desired but not essential. Gd. wages; day work; 48 hr. minimum. FOIL PRODUCTS, INC., 365 E. Illinois. Sup. 5804.

Food Factory Workers—Good oppor. for advancement. Willing, ambitious workers only. Apply Mayfair Food Products, 2530 S. Indiana-av.

FOREMEN. Capable of supervising DRILL PRESS, PUNCH PRESS, SCREW MACHINE, and other mechanical operations. Speed-O-Print Corp., 161 E. Grand.

Foreman—To head electronic equipment [amplifiers, etc.], manufacturing dept.; vital defense plant; key position; post-war future. ADDRESS J A 238, TRIBUNE.

FOUNDRY WORKERS. FURNACE TENDER. LABORERS. GRINDERS. SHAKE-OUT MEN. Plenty overtime; 100% war work. ABC Brass & Aluminum Foundry Co., 4021 W. Kinzie-st.

Freight handlers—Warehouse; steady work in essential industry; 77½c per hr. $1.16 overtime; 80c per hr. after 30 days. Paid vacations. Crooks Terminals Warehouse, Inc., 5967 W. 65th.

FUR CUTTER
Experienced on repair work. Apply employment office, 4th floor. WIEBOLDT'S, Ashland and Monroe.

Furnace Repair Man — Steady year 'round work. Good pay. Evanston Heating & Roofing, 912 Chicago, Evanston. Gre. 6349.

FURNITURE MOVERS. Top pay. Steady work. Jackson Storage & Van Co., 112 Burlington-av., La Grange. 645 Lake-st., Oak Pk., 3611 Cermak-rd., 5951 Madison-st.

FURNITURE MOVERS
WERNER BROS. KENNELLY CO. 3133 N. HALSTED.

Furniture finisher—Expd.; good salary. Apply in person at 2839 Milwaukee or call Capitol 3370.

GAGE MAKERS
TOOL MAKERS. ENGINE LATHE HANDS. MILLING MACHINE OPERATORS. Experienced men only. Top wages plus bonus. Free life and accident insur.; free hosp.; exceptional post-war opp. Automatic Production Tool Engineers. 4310 N. KEDZIE.

Garage Attendants
HIKERS. FLOORMEN. GAS MEN. Dearborn-Lake Garage, 30 W. Lake-st. Mr. Crane.

GARAGE MAN—MECHANICS HELPR. Day work; good pay; steady job; essential industry. Apply Fred Sawyer. NATIONAL BISCUIT CO. GARAGE. 22 N. Morgan.

GARAGE MAN—Good driver; 6 nites. 174 E. Walton. Delaware 9880.

Garage man — Experienced; top pay. 6359 W. North, Oak Pk. Euclid 3260.

Garage man—Exp.; full or part time; top wages. 7212 N. Clark. Shel. 7361.

Garage Attendants—In loop; part time or steady; 65c hr. up. 333 S. Franklin.

Garage combination man—Nights; stdy. work. Good pay. Call Div. 3642.

Garment pressers—Will earn over $1 per hour. 7132 South Chicago-av.

Gear men, Gear hobber, Bevel gear men —New shop; best of conditions. Address J A 347, Tribune.

GENERAL SHIPPING CLERK. Permanent position; good wages; overtime; experienced in paper work required. West side defense plant. 4940 W. Flournoy.

GENERAL SHOP WORKERS
DRILL PRESS OPERATORS. ROCKWELL ENGINEERING CO. 10126 S. WESTERN.

GORDON PRESS FEEDER. Some experience; steady work. Fireman; experienced L. P. boilers. Swing shift; good pay; steady work. EVERSHARP, INC. 1800 W. Roscoe. 202 S. State, R. 1224.

GRINDERS—TOOLROOM
LATHE HANDS. MILLING HANDS. GENERAL MACHINISTS. FLOOR INSPECTORS. Good working conditions. AHLBERG BEARING CO. 3019 W. 47TH-ST.

Grinder operators—Circular form tool; day and night shift; good wages; ideal working cond.; vacation with pay. Call at 4549 Addison-st.

Grinders—Also screw machine operators; new Brown & Sharpe machines. H. H. Hyndman Co. Inc., 255 E. 95th.

GUARDS AND SWEEPERS
PLATER'S HELPER. Exp. not necessary; war plant; clean work; overtime; near north-side. Oak Mfg. Co., 1260 Clybourn.

GUTTER AND FURNACE MAN. CALL COLUMBUS 9679.

HAND COMPOSITORS
Union, for ad and catalog work; also man for filing and returning cuts. Wm. H. Pool Co., 626 S. Clark.

Men—Professions and Trades

HANDY MAN. For hardware store. 1502 E. 57th-st.

HEAT TREATERS. STOCK HANDLERS. PACKERS. LABORERS. MACHINE OPERATORS. Day or night shift; good wages; free insurance; pleasant working cond. TEMPLETON KENLY AND CO. 1020 S. Central-av.

Ice cream maker—Expd.; gd. sal.; stdy. position. Address G E 307, Tribune.

Industrial Engineer — Metal products. Man who can handle layout of mach. equip. and conveyor systems. Expd. in methods analysis, cost reduction. Address G H 333, Tribune.

INSPECTORS
MILLING MACH. OPERS. Radar and bombsight parts; some mach. shop exp. nec.; 55 hr. wk.; day shift. Vandercook & Sons, 900 N. Kilpatrick.

INSPECTOR—ENGINE LATHE DEPT. Expd. floor inspector; top wages; war industry. Industrial Gear Mfg. Co., 4539 W. Van Buren.

INSPECTORS — MACHINE INSPECTIONS ON AUTOMATIC SCREW MACHINES. 4447 W. ARMITAGE-AV.

Jr. Engineer Railroad Division. Engineers Corps Salary $261. Engineering education and practical exp. Headquarters Chicago. Address G E 301, Tribune.

LABORERS! 50 union laborers; 6 days, 9 hrs. Report at gate 14. DOUGLAS AIR CRAFT. Higgins and Mannheim-rds. Bring birth certif. or naturaliz. papers.

LABORERS. For paint factory; good working conditions; plenty of overtime; .75c per hr. to start; time and ½ over 40 hrs. 2333 N. HOYNE-AV.

LABORATORY ASSISTANT. Making new medical ointment; fair knowledge of figures for dosage calculations; perm. Reply fully, giving present salary, etc. Address J A 480, Tribune.

LATHE OPERATORS. Good paying jobs in west side war plant. Excellent working conditions; convenient to L and street car. Apply HANNIFIN, 621 S. KOLMAR.

LATHE OPERATORS. Engine and turret; exper. only; clean shop; good wages. 1923 N. Halsted.

LATHE HANDS. For night wk.; must be a A-1 man; gd. pay. Edw. Katzinger, 1949 N. Cicero.

LAUNDRY WRINGER MAN
80c PER HOUR
Lexington Laundry, 1214 E. 61st.

LAUNDRY HELP. PACKERS, EARN UP TO $1 HR. 5 DAY WEEK. CHAMPION LAUNDRY, 2500 FULLERTON-AV.

LAUNDRY WASHMAN
Expd. only; 5 day wk.; good wages. 4205 S. State.

LAUNDRY HELP. Wash man, $52 per week to start. Packers and sorters, 80c hour. Elston Laundry. 4248 N. Elston.

Laundry—Wringer man and sorter. IVORY LAUNDRY, 1013 ARMITAGE.

LIGHT FACTORY WORK—Overtime; no experience necess. 418 N. May-st.

LUMBER. SAW FILER. Expd. on 6" and larger band saws; time and ½ after 8 hrs. and 40 hrs. Lord & Bushnell Co., 2424 S. Laflin.

Lumber yard man—Expd.; to wait on customers, picking up material at yard and assist some in picking orders. Steady. Sal. avg. $175 mo. and comm. Gee Lumber & Coal Co., 8100 S.Hoyne

Lumber handlers—Good wages; plenty o. t. Huss Lumber, 2301 N. Racine-av.

MACHINE TRAINEES
Inspectors, gear cutters, eng. lathes, turret lathes, milling machs., mach. repairmen, surface grinders, sizematic grinders, precision grinders, worm thread grinders, laborers, sweepers. ILL. GEAR & MACHINE CO. 2108 N. NATCHEZ [6500 W.].

MACHINE OPERATOR
Hand screw machines; job permanent after war. Edward O'Malley Valve Co., 231 E. 95th-street.

MACHINE REPAIRMEN
ENGINE LATHE. Turret lathe oprs. Material handlers. Machine trainees. Helpers. 52 hr. week; day shift. Good wages. Good post-war opport. Interstate Machinery Co., 1431 W. Pershing-rd. [39th-st.].

MACHINISTS—ALL TYPES
Experienced or for Training. Bullard Operators. Horizontal Boring Mill Operators. Milling Machine Operators. Planer Hands. Lathe Hands. DANLY MACHINE SPECIALTIES, Inc. 2100 S. 52d-av., Cicero. Take Douglas Park L to Door.

MACHINIST—ALL AROUND
For tool room and machinery repair.

FLOOR ASSEMBLERS—with tools
DRILL PRESS OPERS. JANITOR. Essential now and post-war. Productive Equip. Corp., 2926 W. Lake

MACHINISTS
HORIZONTAL BORING MILL, TURRET LATHES, DRILL PRESS, AND RADIO DRILL OPERATORS; top wages; L, subway and street car. Well Pump Co., 1530 Fremont. Moh. 8633.

MACHINIST. To assist supt.; also lathe hands; old est. firm, with war and civilian work. Excel. pay and future. Apply Sunday, 11-12 noon; daily, 8 a. m.-6 p. m. Klein Filter & Mfg. Co., 1225 School.

MACHINISTS. ASSEMBLERS. LATHE HANDS. Good working conditions; permanent position for the right men; 54 hour week. 215 S. Peoria-street.

Machinist—Exp.; all around; present, post-war work. 440 N. Sacramento.

Machinist—Job shop exp.; steady; good wages. 358 E. Illinois-st. Sup. 4481.

Machine and lathe hands to work in sm. shop. 3747 W. Division. Bel. 6228.

MFG. METHODS ENGINEER. Perm. post-war pos. for exp. engineer to supervise methods, time study, mfg. planning. Must know tools, machines, processes. Address J A 429, Tribune.

MAINTENANCE MAN
Assistant who is familiar with general bldg. maintenance; good salary; perm. Seng Waterway Warehse., 310 W. Polk.

Maintenance Mechanic—Rotate shifts; some millwright work; mach. rep. $65. Transparent Pkg. Co., 3520 S. Morgan.

Maintenance Man—Knowledge of electrical wiring; mechanically inclined; small shop; steady. 1901 Indiana-av.

Maintenance man—Carpentry, piping, and electric experience. Mykroy, Inc. 1917 N. Springfield. Albany 4310.

Maintenance man—For small plant. 1737 N. Campbell, 2d floor.

MANAGER—For south side neighborhood theater; exper.; good sal. Address G H 214, Tribune.

Marker and sorter — In dry cleaning plant; excellent working conditions. Cavana Cleaners, 3501 N. Ashland.

MASTER MECHANIC by ess. mfr. to supervise maintenance and minor construction. All around machinery and supervisory exp. req. Nr. S. S. Address G H 191, Tribune.

Mechanic—Repair. Dry cleaning eqpt., pressing machines, etc. Work hours convenient to you. Black & Horcher, 7132 South Chicago-av. Mid. 5050.

Mechanic, Truck [2]—1 no. side; 1 so. side; pri. fleet; good work. conds.; time ½ over 40 hrs. Jay's Potato Chips, 4052 S. Princeton. Bou. 6550.

Mechanic or maintenance and repair machinist; good shop; essential industry; perm. position. Illinois Creamery Supply, 715 S. Damen.

Mechanical draftsman—Detail work and some layout; excel. post-war opport.; ideal wkg. cond.; good pay. F. W. Stewart Mfg. Corp., 4311 Ravenswood

METALLURGICAL JOBS
Magnesium foundry; chemist, inorganic; experience in metal anlysis; physical tester; also metallographer; fine post-war opportunities. Hills McCanna Co., 3025 N. Western.

MILL WORK
Estimator and biller exp.; must be of good character and disposition; salary $175. A. T. Stewart Lbr. Co., Pul. 0034.

Mill hands — Experienced with metal cutting tools; permanent job; old established firm. Van Buren 8228. Mr. Robinson.

MILLWRIGHT HELPER. Boiler Room Maintenance Helper. Steady work; gd. pay. Container Corp., 404 E. North Water. Whi. 4000.

MODEL MAKER. for industrial instrument samples; not precision work; some sheet metal. 523 Plymouth-court, 2d floor.

MOLDERS AND HELPERS — FOR BENCH AND SQUEEGEE WORK. APPLY UNITED BOILER HEATING & FOUNDRY CO. 4909 HOHMAN HAMMOND, IND.

Monotype operator — Combination keyboard and caster; small union shop; permanent. Address J A 250, Tribune.

OFFSET PRESS HELPERS for Harris presses; day or night. Shipping room help; hustlers; platemakers; layout men, black, white and color, with knowledge of layout for composing mach. 40 hrs.; 1¼ overtime. Essential plant. PHOTOPRESS, INC. 731 Plymouth-court. Wab. 8182.

OPERATORS
Come ready for work. SYDNEY BAG CO. 509 S. WABASH-AV.

OPTOMETRIST—REGISTERED. Excellent position for skilled man; attractive salary. Apply Dr. Klein. Optical Dept. CARSON PIRIE SCOTT & CO.

ORDER FILLERS—PACKERS
Steady work; pleas. working cond. 44¼ hr. wk. Refs. req. Western Hosiery Co., 371 W. Adams. Mr. Beck.

Order picker and packer—90c per hour time and ½ over 40 hours. Apply 1st flr., 700 W. Lake-st., Friday a. m. or Sat. a. m.

Oven Man—Exp'd on gas fire baking oven; state experience; steady employment with good wages. Address G H 264, Tribune.

PACKER AND CRATER
Steady; good pay; 49 hr. wk.; essential mfg.; old est. firm. 217 N. Des Plaines, 2d flr. Canal 4576.

PAINTERS, DECORATORS—A-1 MEN; $1.85 HR. RIVERSIDE 5591.

Painter—Year round work; gd. pay. Call after 6 p. m. DOR. 6578.

Painter—Also wall washer; steady; good pay; apt. hotel. Bri. 5800.

Men—Professions and Trades

PAINTERS and PAPERHANGERS
EDGEWATER BEACH APTS. 5555 SHERIDAN-RD. Longbeach 8500. Mr. McEachern.

PAINTERS
Maintenance; permanent position; good pay. Apply in person, Park Dearborn Hotel, 1260 N. Dearborn-pkwy.

Painters and wall washers—Steady; 5 day wk.; good wages; work for locally needed industry. 2756 Pine Grove. Div. 4440.

PAINTERS—UNION. THEO. EBERT & CO. 830 Diversey-pkwy. Buc. 4770.

PAINTERS—WALL WASHERS
STEADY WORK; GOOD PAY. 1547 E. 67TH-PLACE. DOR. 7510.

PAINT SPRAYER. Colored preferred; woodworking shop. Lurey Co., 2373 Milwaukee.

Painters and Paperhangers—Union shop; top wages for A-1 men. Apply 7:30 a. m. 3447 N. Pulaski. Ind. 6660.

PAINTERS. Brush, spray helpers; steady work; lots of overtime. Phone Monroe 3192.

Painters—Open shop; top wages; steady work until end of year. Call Calumet 4416 or 25 E. 25th-st.

PAINTERS—STEADY WORK. MERRIMAC 6111.

Painters and wall washers—Steady all year. Longbeach 6800.

PAINTERS AND PAPER HANGERS. STEADY WORK. 1854 E. 79TH-ST.

PAINTERS—MUST BE UNION. CALL KEYSTONE 1999.

PAINTER—For rooming house; exper. only; all year work. 4153 Kenmore.

Painter or paper hanger—For inside and out; stdy. work. 1018 N. Clark-st.

PAINTERS WANTED. CALL BUCKINGHAM 9864.

PHOTOGRAPHER. Commercial; for small but good studio. Must be competent printer. Jahn & Ollier, 817 W. Washington.

Photog.—All around portrait man; gd. pay. 5534 Belmont. Pal. 6306.

PHYSICIAN—Full time position. 10-5 daily, in mercantile establishment. No Sun. work. Industrial practice helpful. State age, exp., sal. exp.; confidential. Address G H 189, Tribune.

PIANO REFINISHER. Good pay; clean, healthy place to work; insurance benefits; vacation with pay; steady employment. WURLITZER. 111 S. Wabash.

PLATER'S HELPERS. With and without exper.; war work. Keystone Plating, 4329 W. Kinzie.

POLISHERS AND BUFFERS
TURRET LATHE OPERATORS
ASSEMBLERS
5100 N. RAVENSWOOD-AV.

Presser — Colored; steady; clothing store; straight salary. Ph. Yards 2270.

PRESSER—EXP.; GD. PAY, STEADY. 5026 W. MADISON. COL. 7779.

PRESSER. Expd. on Hoffman pressing mach.; highest piece work rates guar.; steady; 5 days. NORTHWESTERN MFG. CO., 1219 W. VAN BUREN.

PRESSERS
Plain or silk; can make from $1.50 to $2.00 per hour; steady work. Apply Loraine Cleaners, 2709 W. Fullerton.

Pressers—For dry cleaning establishment; pleasant working conditions; good salary; plenty of overtime. Unique Cleaners, 2637 Chicago-av.

Presser—All around man; must be experd. and steady. Chesler Cleaner. 1535 E. 67th.

PRESSERS—EXP.; GOOD PAY. CRYSTAL CLEANERS. 2635-45 N. HALSTED-ST.

PRESSER — STEADY JOB. GOOD WORKING CONDITIONS. 30 MAIN-ST., PARK RIDGE 1603.

Presser in cleaning plant—Apply after 10 a. m. Fisher-Anton Graf, 217 W. Division.

PRESSER—Exper. men's clothes. Berkman's Health Club, 312 S. Wabash.

PRESSERS — Perfecto Cleaners, 821 Emerson-st., Evanston. Bri. 8402.

PRESSER AND TAILOR. 2141 N. WESTERN-AV.

Presser—White or Colored. Good wages. 2712 Elston.

PRESSER—Full or part time. Famous Cleaners, 79th and Exchange. Sou.2421

Presser—Seam; very good pay; steady work. 105 W. Monroe.

Presser—Col.; Hoffman mach; stdy.; gd. pay. 241 W. Van Buren, rm. 603.

PRESS HELPERS—JAPANESE AMERICANS. HAYMARKET 1503.

PRESSMEN—PRINTERS
OFFSET pressman and asst. for L. S. N.; Horizontal pressman; Vertical pressman; 2 men familiar with combination; one to operate power proof press and one to file plates and type forms. Call Delaware 4000.
JOHN DICKINSON SCHNEIDER
833 N. Orleans, 1 block Chicago-av. L.

PRESSMAN-HORIZONTAL. Experienced pressman or assistant, on Miehle presses; steady work; good wages; essential industry. Acme Paper Box Co., 5950 S. State-st.

Pressman—For Kidder Rotaries; union shop; steady employment; write, stating experience, references, when available. Position requires leaving Chicago. Address G H 257, Tribune.

Pressman—For 64 page 2 color magazine press; full time with added overtime. Apply Progressive Farmer Ruralist Co., Daily News Bldg., Chicago.

PRESSMAN-KELLY. Opportunity for good steady man; day work with overtime at time and ½. Apply 5th floor, 200 E. Illinois-st.

PRESSMAN—Harris S. I. automatic letter press. $1.45-$1.55 hr., plus pay. vac. Plenty overtime if desired. GREENWOOD CO. 710 Federal-st.

PRESSMAN—GORDON; must be good on Miller feeder. CENTRAL PRESS. 111 N. WACKER.

PRESSMAN. A fine steady job for a good No. 2 Kelly pressman. Call Superior 0522.

Pressman—Kluge, Gordon; all around. Gd. job. Address J A 562, Tribune.

Pressman. Miehle Vertical. M. L. Franklin, 727 S. Dearborn.

Pressmen—Miller high speed. Pioneer Mfg. Co., 2352 W. Cermak-rd.

PRINTERS. Job compositor, also stock cutter. Good wages. Excellent working conditions. Steady jobs for A-1 men. Give age, experience, salary desired. Address G H 169, Tribune.

Printing ink mill hand—Exp.; 90c per hr. to start. 412 S. Peoria-st.

Printer-Compositor—Job work; steady; days. Excello Press, 400 N. Homan.

PROD. CLERK & STOCK CHASER. Should be familiar with mach. shop routine; able to cooperate with different depts. Good wages. Continental Can Co., Ordn. Plant, 5343 W. 65th.

PRODUCTION CHEMIST. Prefer man under 55 yrs.; exp. handling some help, mechanically inclined. State age, exp., salary wanted, how soon avail. Address G H 186, Tribune.

PRODUCTION CLERK and expediter to follow jobs in shop; 4-F, ex-service, or other draft exempt man. Phone Employment Manager, Lafayette 5754.

Punch Press Oper.—Exp. Nice shop. Ess. ind. Good wages. Come today. Get set for the duration and thereafter. Milk Bottle Crate Co., 1543 Kingsbury. Blk. South of North-av. at Sheffield.

Punch press operators—For light blanking and forming; steady work; good pay. Apply Storkline Furniture Corp., 4400 W. 26th-st.

Punch press opers. — Expd. on heavy draw dies; good wages; steady work; 10 hours per day; all vital war work. Bloomfield Industries, 3333 S. Wells.

Punch press operators — For light stamping, steady positions; ideal working conditions. Apply Eagle Stamp Works, 1123 W. Washington-blvd.

Punch Press Hands—Day work. WINZELER MFG. CO. 1712 Arcade-pl., nr. Paulina-Madison.

RADIO SERVICE MEN. Top salary for A1 men and helpers; perm. pos.; excel. work. cond. Pd. vac. LAKE SHORE RADIO CO. 3204 BROADWAY. BIT. 4028.

RECEIVING CLERK. SHIPPING CLERK. ORDER PACKERS. Essential industry; good pay; plenty overtime; post-war work guaranteed. INTERNATIONAL PARTS CORP. 1814 S. MICHIGAN-AV.

RECEIVING CLERKS. No experience necessary. Good starting pay and hours. LYON & HEALY. 1423 W. Lake-st.

RECEIVING CLERK. Exper.; for war plant; start $45 wk.; perm. job; post-war future. Master Metal Coaters. 2415 S. Prairie.

Refrigeration service men — Outside; top pay; no night or Sunday work. L. V. Whitney. 236 E. Erie. Sup.9506.

ROOFERS — GRAVEL; steady work; highest wages. Call between 4 and 5. SPAULDING 1133.

ROOFERS — SIDING APPLICATORS. Lake City Roofing & Insulation Co., 4900 7th-av., Kenosha, Wis.

Roofers—Flat and steep; steady. $1.75 hr. Gustafson Roof. Co., 4432 Elston.

ROOFER AND SIDER—LET'S TALK IT OVER. BELMONT 9720.

Roofing chauffeur—Steady work; lots of extra time; highest wages. Spaulding 1133, between 4 and 5.

Roofing and siding applicators—Carmen Roofing & Siding Co., 1144 W. Chicago.

ROTARY FILE GRINDERS
54 hr. wk.; high pay; also apprentices needed. Apply 8:30-5. Grobet File Co., 100 S. Jefferson. Can. 5868.

Rug cleaner—Experienced; top pay; 12 months of year. 7435 Vincennes.

SANDERS—80c per hr., plus overtime; steady; post-war future. The Merit Co., 2125 W. Rice-st.

SCALE-MEN
SHOP AND OUTSIDE WORK; STEADY Columbia Scale Co., 2439 N. Pulaski.

SCREW MACH. MEN
B. & S. setup men. B. & S. operators. Jig and fixture machinists. Top wages; exc. opportunity. Crown Screw & Mfg. Co., 1534 W. Van Buren.

SCREW MACHINE MEN SET-UP AND OPERATE B. & S. SECOND OPERATION WORK. WM. E. YAXLEY & CO., 1519 N. CICERO-AV.

Screw machine operators [hand]—Bench lathe operators; good pay; war work. 816 W. Erie, 4th floor.

Men—Professions and Trades

Shaper hand—For tool room work; must have experience; steady work. Rm. 501, 655 S. Wells.

Shears operator—To operate new plate squaring shears; expd. Hamler Boiler & Tank Co., 6025 W. 66th-st.

SHEET METAL WORKER
Exp. on stainless steel, tanks, kettles, mixers, conveyors, etc.; 54 hr. wk.; highest pay; perm. 215 S. Peoria-st.

SHEET METAL MAN—For inside; steady work; overtime after 40 hrs. 846 MILWAUKEE-AV.

SHEET METAL MEN. APPLY 170 N. SANGAMON.

Sheet metal wkr.—1st cl. all around; gd. pay; 48 hr. min. wk. 1375 Lake.

Sheet Metal Helper and Mechanic—Apply after 8 a. m. 747 E. 71st-st.

SHIPPING CLERK AND ASSISTANT CLERK—In engraving and electrotype industry. Experience preferred but not necessary. Good wages. Steady work and post-war opp. PONTIAC, 812 W. Van Buren.

SHIPPING ROOM HELPERS. No exp. nec. Good pay; steady work now and post-war; part time if desired. J. W. Johnson Co., 1237 N. Honore, near Wood and Division. Hum. 0532.

Shipping clerk — Experienced; good starting salary with excellent post-war future; essential industry; time and ½ over 40 hours. Rite-Way Products Co., 1247 Belmont-avenue.

SHIPPING CLERK. Packers, shipping records, knowledge of routing; steady day work; 48 hour week; essential mfg. 217 N. Des Plaines, 2d floor. Canal 4576.

SHIPPING CLERK
Perm. Capable man. Day work. Top wages. ATLAS SPRING, 228 N. CLINTON.

SHIPPING and RECEIVING
ROOM HELPERS.
THE CUNEO PRESS, INC.
465 W. CERMAK-RD., 2D FLOOR.

SHIPPING CLERK. Must be experienced; good rate of pay; time and one-half over 40 hours. RICHARD FAXON & ASSOCIATES, 800 N. CLARK-ST.

SHIPPING AND RECEIVING CLERK. Expd., for candy factory. Nr. So. side. Steady employment; good salary. Address J A 594, Tribune.

SHIPPING CLERK—Some experience; good opportunity for advancement. Apply afternoons only. Flex-Abrasive Co., 108 W. Lake-st.

SHIPPING ROOM HELPER
ARROW TOOL. 1900 S. Kostner.

ASS'T SHIPPING CLERK—Stock rm. man, factory worker; gd. pay; plenty overtime; fine working cond. Motor Master Products Corp., 1800 Winnemac.

SHIPPING CLERK — Over 30; fully exp.; war plant; automotive parts; gd. post-war future. Salary $50-$60. Address J A 561, Tribune.

SIGNAL MAINTAINER
Steady work; $1.227 per hour. Chicago Union Station Co. Employment office, 516 W. Jackson.

Shoe cutters—Upper leather; local factory; men's fine shoes; top wages; pleasant surr. In reply state age, exp. and if marr. Address J A 178, Tribune.

Sign painter and artist—Phone Cicero 3083. Johnson Sign Co., 5918 Cermak.

Simonizer, greasing, and tire repair man—Exp'd. $45 wk. 6434 S. Kedzie.

SPOTTERS, SILK. $1.70 per hr.; only best need apply; perm. position. Becker Cleaners. Normal 2400.

SPOTTER—EXP.; GOOD PAY. CRYSTAL CLEANERS. 2635-45 N. HALSTED.

SPRAYERS for lacquer and enamel on signal corps. equipment. Day or night. CROWE NAME PLATE CO. 1749 Grace-st. Bit. 4277.

SPRAYERS—90c per hr., plus overtime; steady; post-war future. The Merit Co., 2125 W. Rice-st.

STATIONARY ENGINEER — Modern plant with coal conveyor; good working conditions; 8 a. m.-4 p. m. shift; post-war work guaranteed. State age. ADDRESS G N 150, TRIBUNE.

Stock man—For large whlse. tailor to trade and clothing concern; men's wear; state ref., all details in 1st letter. Exceptional perm. opp. for expd. man. Address G M 420, Tribune.

STOCKROOM MEN. CHECKERS. DISTRIBUTORS. MAT'L HANDLERS. STOCKMEN. ORDER FILLERS. Steady post-war on all jobs.

VICTOR GASKET CO.
5750 W. Roosevelt-rd.

Stockroom clerks—Exp. in perpetual inventory; small electrical parts or radio parts; come prepared to work; excel. salary; post-war future. Oxford Tartak Radio Corp., 3911 S. Michigan.

Stockroom, shipping clerk—For sm. concern; bonus; hospitalization; sal. $159 mo. Address J A 580, Tribune.

SURFACE GRINDER
Excellent opportunity; defense work; steady; good pay. 1148 W. CHICAGO-AV.

Tailor and bushelman—Steady; good pay; know Hoffman press machine. Quality Cleaners, 4531 Sheridan-rd.

Tile setter—Ceramic; for repairs and replacemts. 1018 N. Clark. Moh. 5577.

Time study engineer—Exp. in time and motion study. For permanent position; 6 day week. For interview call Interocean 9500, local 250. Acme Steel Co., 134TH AND PERRY.

TIRE REPAIR MAN AND GREASER —EXPERIENCED OR INEXPERIENC. 2521 W. VAN BUREN. MON. 2404.

TOOLMAKERS. DRILL PRESS. MILLING MACH. SCREW MACH. POLISHERS. SOLDERERS. PLATERS. HELPERS. ASSEMBLERS. INSPECTORS.

GUARDS. Day or night shift; excellent working conditions; long established firm; near loop; excellent transportation. PHONE SEELEY 0734.

TOOL AND DIE MAKER
GRINDERS. ARC WELDERS. SPOT WELDERS. ASSEMBLERS. Sandblasters. Factory Helpers. PUNCH PRESS OPERATORS. 100% war work. 58 hour week.
SCHNEIDER METAL MFG. CO.
1805 S. 55TH-AV., CICERO.

TOOL AND DIE FOREMAN. For well established jobbing shop; must be exp. and capable; above average starting rate. Post-war opportunity. Address J A 556, Tribune.

Tool crib attendant—Will teach tool grinding. Opening in Chicago and Cicero plants. Interview at AMERICAN PHENOLIC CORP., 1830 S. 54th-av., Cicero.

Tool and die makers — Small, clean, light shop; near N. W. depot, surface, L lines; 58 hr. wk.; all defense work; steady; post-war future; good pay. 549 Fulton-st., 5th fl.

TOOL—DIE—JIG
AND FIXTURE. Top grade only. 2931-33 N. CRAWFORD.

TOOL GRINDER
Highest wages. Excel. working cond. PEERLESS TOOL & ENGINEERING 1133 N. KILBOURN.

TOOL AND DIE MAKERS. JOB SHOP EXPERIENCE. BELL & THORN, INC. 3434 S. Wabash-av. Vic. 7171.

Tool—Gage Makers. PRECISION PRODUCTS CO. 5656 N. Hermitage. Lon. 8807.

TRUCK DRIVER
City delivery. Union scale. OLSON TRANSPORTATION CO., 2222 S. Western-av.

TRUCK DRIVERS AND YARD HELP Steady work; union rate of pay. MR. KOELLER. HOLLAND COAL CO 1424 Elston-av. Arm. 2105

TRUCK MECHANICS
GOOD SALARY—$1.15 PER HOUR. ALSO GREASERS AND WASHERS. Freeport Fast Freight Co., 1401 West Fulton-st., corner Lake and Ogden-av. See Jim Cefalu. Do not phone.

Truck mechanic — Essential industry; good working cond.; plenty overtime. Day or night shift. Freer Transfer Co., 235 W. 83d-street.

Truck drivers—Exp.; city; parcel and load men; top wages; steady; vacation; good working cond. Apply J. F. Martin Cartage Co., 712 S. Racine.

TRUCK AND SEMI DRIVERS—EXPD. For local pickup and delivery. THE WILLETT CO., 700 S. DESPLAINES.

Truck dispatcher—Assistant to night dock foreman; suburban area terminal; post-war future. Sac. 1112.

TRUCK DRIVER—City and freight deliveries; union wages; permanent. Cahall Trucking Co., 1473 Hubbard-st.

Truck driver—Steady work; good pay. Century Lumber Co., 2785 Clybourn. Wel. 4700.

Truck Drivers—Good workers; good pay. Leonardi, 2119 Fulton.

TRUCK DRIVERS—HIGHWAY; SEMI; 150 MILE RUN. 3853 LAWRENCE.

TRUCK DRIVER—William E. Dee Material Co., 2532 N. Pulaski-rd.

Turret Lathe Operators—Setup exp. not necessary. Apply 2910 Armitage.

UPHOLSTERER—EXPD.
Capable of cutting and sewing. Union wages. Belmont Hotel, 3172 Sheridan.

UPHOLSTERERS — Good pay; steady work; overtime. Come ready for work. 3810 W. Roosevelt-rd.

Volt mfr. requires part time cold header and cold trimmer operators to work 4 to 6 hrs. starting betw. 4:30 and 6 p. m. State experience. Address J A 177, Tribune.

WALL WASHERS (WHITE)
For residential hotel. $120 per month. 5 days. See Miss Greene. 5454 South Shore-drive. Plaza 1000.

WALL WASHERS, PAINTERS. 40 hour wk. 80c hr. Bryn Mawr Apartment Hotel, 5550 Kenmore. Lon. 9160.

Wallwasher-painter—Apt. hotel work; sal. $150 mo. 900 Argyle. Ard. 7555.

WAREHOUSE MAN—For handling paper; some education; no exper. necessary; pleasant working conditions. Mills Envelope Co., 538 S. Wells.

WATCHMAN AND JANITOR. Small factory. Steady; light, clean work, 2 nites free 1 wk., 3 the next. Vogel-Peterson Co., 1801 N. Wolcott.

WATCH REPAIR—Full, part time or home work; steady work. Crown JEWELERS, 39 S. DEARBORN.

WATCHMAN TO PULL CLOCKS. See Mr. Powell, afternoons only. 111 N. CANAL-ST.

Men—Professions and Trades

Welders and Fitters
experienced on
HEAVY PLATE FABRICATION
Also shipfitters, layout men, welder's helpers, grinders, chippers. Industrial Metal Fabricators, Inc. 6316 S. Western-av.

Welder-Combination Machine Repair man. Rotate shifts. Can earn $65 wk. Transparent Pkg., 3520 S. Morgan.

Welders—Arc; also combination. $1.25 per hour. Low Cost Welding Co., 8065 Stony Island-av. Sag. 4963.

Welder—1st class; stdy. wk.; gd. pay; 48 hr. min. wk. 1375 Lake-st.

WINDOW WASHER. 5 day week; 92½c per hr., time and ½ over 40 hrs. See Mr. Lindsay. Cadillac Motor Car Div., 2300 Indiana-av.

WOODWORKERS. Assembly men for cabinets, hand nailers for wood boxes, laborers; good pay, steady work now and post-war; 49 hrs. per wk. Parkholme Display Co., 1006 Independence-blvd. [3800 W., 600 S.].

WOODWORKERS
100% WAR WORK. ROUTERS AND HELPERS. 3134 W. CHICAGO-AV.

WOODWORKERS
Machine hands, cabinet makers, and laborers. August J. Johnson Co., 848 Eastman.

WOODWORKERS
Boring machine operators and machine hands; steady work all year; good pay. Zuk Furniture Mfg. Co., 828 N. Wells.

Woodworking machine hands — 100% war work. Also glaziers and putty runners. Address J A 377, Tribune.

Woodworking sprayer — Small work; steady; good pay. 214 S. Loomis. Can. 8738.

MILLS have many openings in their three large war production centers. A few are listed below. TOP WAGES, DAYS & NITES. PLENTY OF OVERTIME. Plant Layout Draftsman. Aircraft Riveters and drillers. Aircraft assemblers. Aircraft arc welders. Punch press operators. Sheet metal men and machine operators. MILLS INDUSTRIES, INC., 4100 Fullerton-av. Apply emp. ofc.

NEW YORK CENTRAL
ROUND HOUSE—OTHER LABORERS. SIGNAL MEN AND HELPERS. CARMEN AND REPAIRMEN. FREIGHT TRUCKERS. STUDENT SWITCHMEN. Enjoy increased wages, paid vacations, free transp. and U. S. pensions. Apply N. Y. Central Employment Office, La Salle-st. Station, Mezzanine Floor.

ALUMINUM COMPANY OF AMERICA. Needs you in one of the following jobs: Laborers, Helpers, Truckers, Pourers, Banders, Checkers. PLANT EMPLOYMENT OFFICE. 47TH-ST. AT 1ST-AV. McCOOK, ILL. Open Daily, 8:30 A. M. to 4 P. M. Tuesday and Thursday, 7 to 9 p. m.

WAR WORK
Factory workers, welders, punch press operators, brake helpers, and sheet metal helpers, and laborers. Hess Warming & Ventilating Co. 1211 S. WESTERN-AV. Grinders, expd.; own tools; 5 days. 5 nites; 12 hours.

$50—$60
Order filling. Clean, light work on Nr. N. Side. Begin at 6 p. m. or 7 a. m. 100% essential. Also butchers, truckers, laborers, stackers, boners.
OSCAR MAYER & CO.
1259 N.Sedgwick, 1 bl. N. of Division L.

Day and Night Work
Janitors. Laborers. Inspectors. Hand Screw Machine Operators. Automatic Screw Machine Operators. Drill Press. Tool and Diemakers.
COOK ELECTRIC CO.
2701 SOUTHPORT-AV.

Goodman Mfg. Co.
Halsted at 48th-place. 100% ESSENTIAL. GOOD POST-WAR FUTURE. WE WILL TRAIN YOU. Sheet Metal. Bench. Boring Mill. Electrical. Screw Machine. Order Picking.

MASTER MACHINE & TOOL CO.
Checkers. Detailers. Tool Designers. Layout Men. Gage Designers. Process Engrs. Die Makers. Tool Makers. Boring Mill Hands. Top starting rates; 58 hr. week; 100% war work. 925 W. NORTH-AV. MICH. 1321.

LION MFG. CORP.
MECHANICAL DRAFTSMEN. Expd. in layout and tool design. MULTIPLE SCREW MACH. OPERS. BROWN & SHARPE SETUP. TOOLMAKERS, PLATERS' HELPERS. GENERAL MACHINE SHOP HELP. Apply 2640 BELMONT-AV.

BRAD-FOOTE GEAR
NEEDS
Milling mach. Engine lathe oprs. Heat treaters. Boring mill. Inspectors. Repairmen. Truckers. Hobbers. Jr. tool design draftsman. External internal and tool grinders. 1306 S. CICERO-AV.

Join Zenith Radio Now
in a war run by RADAR and RADIO. SECURE VALUABLE EXPERIENCE. Assemblers, welders, millwrights, packing division, receiving department, stockroom help. ZENITH RADIO, 6001 W. Dickens

MEN AND BOYS
1-A REGISTRANTS
We can employ you, until called, for drill press, milling mach., shaper, assembly, spot welding, helpers; no experience necessary. 4344 Wentworth.

Shipyard Workers
MACHINISTS. YARD MEN. SHIP FITTERS. BOILER MAKERS. HELPERS AND LABORERS. Interviews week days, 8 to 5.
CALUMET SHIPYARDS
94TH AND SOUTH CHICAGO-AV.

External and internal grinders. Machine repairmen. Hand truckers. Janitors. Inspectors. Draftsman. Tool and gauge designer. Auto mechanic.
Foote Bros. Gear & Mach. Corp.
5219 S. WESTERN-BLVD.

TOP WAGES. Critical war work with a future. RECEIVING CLERKS. SHIPPING CLERKS. STOCK HANDLERS. AMERICAN PHENOLIC CORP., 1830 S. 54th-av. Cicero.

DAVIDSON MFG. CORP.
1040 W. Adams
100% war work turret lathe, milling mach., hand screw mach., precision grinders; expd.; own tools; 5 days, 5 nites; 12 hours.

25 men—Exp. not necessary, to learn large transformer assembly. Vital war work. Good starting pay, rapid advancement. Gregory Electric Co., 2535 S. State-st. See Mr. Gordon.

DU PONT NEEDS
ELECTRICIANS
War Manpower Commission. USES. 308 N. MICHIGAN.

MEN—LEARN PLASTIC MOLDING. No exp. needed; we will train you; good pay; bonus and post-war security; nights and part time evenings. Burton Mfg. Co., 3855 N. Lincoln-av.

CARNEGIE ILL. STEEL CORP.—SO. WKS. LABORERS. GOOD STARTING RATE. Opport. to advance. 48 hr. wk. shift wk. Apply 8 a. m.-5 p. m. Mon. Thru Sat. 3426 E. 89TH-ST.

LIGHT FACTORY WORK
WHITE OR COLORED. STEADY JOBS. GOOD PAY. Apply 431 N. WOLCOTT.

MEN
for light, clean factory work; no experience necessary. Apply 2329 N. Talman-av.

APPRENTICE
WINDOW WASHER. Perm.; $145 mo. to start., 2 wks. paid vac. Apply 956 E. 58th-st., Rm. 201.

WHOLESALE PAPER. Order clk.; perm. pos. open.; oppor. adv. depen. ability; $200 mo. start. Write compl. info. ADDRESS G M 416, TRIBUNE.

MEN. Essen. ind. No exp. nec. 75c-85c per hr. to start. Time and ½ over 40 hrs. Plenty of overtime. PURE CARBONIC, 2008 S. Canal.

ELDERLY MEN
To work in packing and shipping depts.; light work; steady; good wages. T. M. Johnson, 155 E. Superior.

MAKE $8-$12 PER DAY
Our pin setters make big money; pay daily. Apply after 2 p. m. Lawrence Bowling Alley, 1820 Lawrence.

Men—For general factory work; energetic and capable; good starting pay with plenty of overtime; excellent opportunity. MICARTA FABRICATORS, 5324 Ravenswood-av.

BUILD AIRCRAFT ENGINES. WAR USEFUL JOBS. For Skilled or Unskilled Men. DODGE CHICAGO PLANT. Div. of Chrysler Corp., 7401 S. Cicero.

Young man—18 or 19; draft exempt; opportunity to learn Brown and Sharpe screw machine trade; 65c hr. to start. Birth certificate. 3510 N. Knox.

Man to work in mfg. plant as wax caster; no exper. necessary; good pay. Lake Shore Electrotype Co., 418 S. Market.

General factory work—Essential industry. $185.90 mo. start. $208.33 after 60 days for 48 hr. wk. Good working cond. Clorox Ch. Co., 5063 S. Merrimac.

MEN—War work; small plant; steady, clean work making wood boxes, etc.; experience desirable but not necessary. 3715 W. Grand.

Men—To work in small wood working shop; chance for advancement; time and ½ over 40 hours; good pay. 3d floor. 3500 S. Market.

Men—To operate machines; no exp. nec.; steady job; free hosp. Ther Electric & Machine Works, 17 S. Jefferson.

NIGHT WATCHMAN — Sober; steady work in cleaning plant. Atlas Cleaners, 2218 Belmont-av.

Men—Expd.; to work in woodworking shop and sheet metal shop. 457 N. Racine.

—Pharmacists—

Aggressive young man — Some drug exp., for oppor. in inventory work; chain drugstore operation. Travel, exp. paid. Ford Hopkins. 400 W. Erie-st.

PHARMACISTS. Apprentice, reg. and assistant reg. for near loop hospital; no evening work. Address J A 265, Tribune.

Reg. or Asst.—Age no objection. Good hours and pay. Buckingham 3100.

Pharmacist—Reg. or asst.; loop; short hrs.; steady. Address G E 308, Tribune.

Drug clerk—Rx exp.; steady; 2 eves. & Sat. & Sun. Del. 0789. 630 N. State.

—Men — Butlers, Chauffeurs—

PART TIME CHAUFFEUR and part time janitor. S. S. CEN. 7853.

—Farm and Garden Help—

GROWER
Foreman to supervise bulb growing operations at Morton Grove, Ill. Permanent. Vaughan's Seed Store. 601 W. Jackson.

Horseman—All around. Arabian horse breeding farm. Single, over draft age. Perm. place. Advance to right party. Salary $75 mo., living quarters, board. With ref. Address G M 368, Tribune.

GARDENERS — Good working conditions; good pay. See Mr. Loose. 4001 N. Clark-st.

Gardener—Marr. No child. Exp. all brch.; perm.; own cott. H. C. Schwab, 1100 Hibbard-road, Wilmette, Ill.

FARM WORK—SINGLE MAN, OVER 40; STEADY POSITION. THORN HILL FARM. DEERFIELD, ILL.

—Men—Hotels, Restaurants—

ASSISTANT BUTCHER. CAKE BAKER. FRY COOK. STORE ROOM HELPER.
Henrici's Restaurant
67 W. RANDOLPH.

Asst. mgr. and desk clerk—For busy 250 room community hotel. Must be thoroly experienced. Julius Epstein. 176 W. Adams. Central 6574.

BAKER. Days, no Sundays. Apply Mr. Willard. AMERTORP PLANT. 7500 W. Roosevelt-rd. or call Est. 3800 ext. 246.

BARTENDER
Exclusive S. S. hotel bar; good salary, excellent working conditions. Apply Del Prado Hotel, 5307 Hyde Pk.

Bartender—Expd.; married man pref.; steady job; nites; $65 per wk. and up. Barney's, 741 W. Randolph.

Bartender—Work days; middle aged; honest, sober; reference. 458 E. 79th-st.

Bartender—For new club; highest wages; good hrs. Long. 2591. 1733 W. Lawrence. Mr. Stein.

Bartender — Experienced, reliable man only; references. Elfman's, 220 S. State. Room 626.

BARTENDER—Elderly; much exp. unnec. Kaufman's, 2149 S. Halsted.

Bar Porter—Good wages. 6 days. Overtime. Apply Head Bartender. St. Clair Hotel. 162 E. Ohio-st.

Bellman—White, permanent work. 6 day week. Apply manager. Plaisance Hotel, 1545 E. 60th-st.

Bell boy — White; nights; to assist clerk; good opportunity. Plaza Hotel. 1553 N. Clark.

BROIL CHEF—White, to take charge of kitchen in small night club. ALSO HELPER; good pay; no Sund. work. Call, 4-8 p. m., Sup. 9033.

BUS BOYS—DISHWASHERS
WAITERS. GRILL MEN. For sandwich shops; top wages, meals and uniforms furnished; paid vacations; permanent positions. Apply O'CONNELL'S, 422 E. Grand-av.

BUS BOYS OR MEN
Full or part time. Meals, uniforms. HENRICI'S. Merchandise Mart Dining Room.

BUS BOYS
Colored; no Sundays or holidays; meals and uniforms furnished. BOLLING'S Rm. 225, Merchandise Mart.

Bus boy—4 hrs. daily, 10 a. m.-2 p. m. Good salary. Age no handicap. Adventurers Club, 14 N. Michigan, 3d flr.

Bus boy [1]—Dishwasher [1]; white or colored; no Sundays. Peskind's Restaurant, 954 W. Fulton.

Bus boys and girls—Good hours and pay. Eastgate Hotel, 162 E. Ontario.

CARVER. Experienced. Noon to 8 p. m. PAN WASHER. Wash pans and run food. DISHWASHERS [machine]. KITCHEN HELPER [make coffee]. BISMARCK HOTEL, Employment Office, 133 N. Wells.

CARVER—COUNTER MEN
PORTER—BUS BOYS
No Sun.; meals, uniforms; gd. hrs., sal.
HARDING'S, 68 W. MADISON

Carvers, counter men and night cook—For cafeteria; good pay. 3146 Roosevelt-rd. Van Buren 8040.

Cashier—Night; must be able to handle cash register. Columbia Restaurant, 1961 N. Western-avenue.

CHEFS—COOKS for Chicago's finest restaurant; day work; no Suns.; very good salaries; mod. kitchens. Apply Martin's Restaurants, 33 N. La Salle, Rm. 1227.

Chef—Must be acquainted with barbecuing; steady and reliable. 5067 Broadway after 3 p. m.

Chef—Exp.; $55 plus bonus; days or nites. 6358 W. Irving Park. Pal. 10328.

CHEF—MALE OR FEMALE. 10301 Cottage Grove. Pul. 6457.

CLERK
Rm. with private bath and good salary. Cooking facilities. Belair Hotel, 424 Diversey. Bittersweet 4000.

CLERK—NIGHTS
12-8; elderly; good salary. 1547 E. 67th-place.

Clerk—Choice of 2 hotels; room and $110 to start; easy, pleasant; exper. prefrrd. but not nec. 2950 W. Jackson.

Clerk—Expd., for afternoons; commercial hotel; steady; $175 month. Address G E 351, Tribune.

Clerk—Nights; must know transcript; 48 hr. wk.; sal. $150 mo.; good opp. Parkway Hotel, 2100 Lincoln Pk.West

Clerk—Handicapped; will teach; 6 days; good salary. 5722 Winthrop.

Clerk—Days; 10 hours; $90 and room. Alden Hotel, 4526 Sheridan.

CLEAN-UP MAN
Nights. Good sal., meals, uniforms. HELSING'S. 55 W. Washington.

Coffee boy—For cafeteria. $36 weekly and meals; day shift; no Sundays. Apply Cafeteria. 5921 W. Dickens-av.

COLORED PORTERS—$30 WK.
Day work. Holidays, Sunday off. FORD-HOPKINS CO., 20 N. Wacker, 3d fl., Civic Opera Bldg.

COOKS AND KITCHEN MEN—PANTRY, SAUCE, ASST. BUTCHER, PORTERS, VEGETABLE MEN. NO SUNDAY OR HOLIDAYS. VERY LIBERAL WAGES. LA SALLE-ST. STATION RESTRT. 149 W. VAN BUREN.

COOKS PORTERS
GOOD WORKING CONDITIONS.
SEARS, ROEBUCK & CO.
925 S. HOMAN-AV.
ROOM 19, ADMINISTRATION BLDG.

COOKS—CAFETERIA
Exp.; white or col.; no Sun. or holidays. Apply Cafeteria, 3d fl., 19 S. La Salle.

COOK—COLORED
SHORT ORDER AND SALADS—5-1:30 a. m. No Sun. $35 week. Larry's Cafeteria, 230 W. Van Buren.

Cook [1] and Baker [1]—White; summer camp; family style meals; no short order; good wages. Phone Village 5681-J.

Cook—Capable of developing into second chef. No Sundays or nite work. Top salary. Apply Hillman's office, 63rd and Halsted.

Cook—Experienced; good salary plus maintenance. Room if desired. Mt. Sinai Hospital, 2750 W. 15th-pl.

COOKS—Short order; expd. only; white or col.; big wages. Pere Marquette. 63d and S. Western.

Cook—All around, steam table. No Sun. or holidays. Highest salary, bonus and vacation. 18 S. Clark.

COOK—Man or couple, to manage sm. restaurant; very good pay. References required. 833 West Madison-street.

COOK [SWING]. PHONE SUPERIOR 2874.

Cook—Short order. Good wages. 2907 N. Cicero-av., after 5 P. M.

Cook—All around, expd.; $70 per wk. Barney's Mkt. Club, 741 W. Randolph.

COOK—All around; $8 day. Standard Club, 330 PLYMOUTH-CT.

Cook—Second. Also fry cook. Apply Manson's Restaurant, 57 E. Adams-st.

Cook—Second; steady; top wages. Burlington Diners. 4183 S. Halsted.

Cook—Good on short orders; good pay. 2349 N. Halsted-st.

COUNTER MAN. Expd.; no Sun. or hol.; good wages. Milano Restaurant, 1463 S. Morgan.

COUNTER AND GRILL MAN. GOOD SALARY AND MEALS. Call after 8 a. m. Longbeach 1785.

Counter men—Exp.; day or night; 6 days, 10 hours; no Sundays; $40 wk. and meals. Acme Grill, 4756 W. 63d-st.

Counter man—Old or young; no exper.; $35 to $40 wk.; easy work; 3 p. m. to 12 midnite. 5307 Lake Park.

COUPLE—To cook and manage small kitchen; good pay. Polly Tea Room. 17 N. Wabash. Dearborn 3452.

DINNER CHEF—$60 per week; no Sundays or holidays; also fry cook and sandwich man. 4716 Cermak-road.

Dishwashers—8 hours; top pay; no Sun. Stevens Bldg. Rest., 8th flr., 17 N. State.

DISHWASHER—PLAZA HOTEL RESTAURANT. 1543 N. CLARK.

Dishwasher—Steady; good wages; no Sundays. 1639 Belmont-av.

DISHWASHER—No experience; 6 days. Rich Restaurant, 230 N. Des Plaines.

Dishwasher—Porter; days; $30. meals; no Sun. Schneiders, 807 Milwaukee.

DISHWASHER-porter—Exp.; $35, plus meals. 6358 W. Irving Pk. Pal. 10328.

Dishwashers—Machine; $75, room, and board. 940 Wilson-avenue.

Dishwasher—Col.; day work, no Sun.; $30 wk., meals. Rodkin's, 333 N. Wells.

Dishwashers [2]—Men or women. 5475 Lake Park-avenue.

Dishwasher—Good pay. Jules Restaurant, 814 W. 71st-st.

Dishwashers—Colored; $32 wk. and meals. 3361 W. Madison.

Dishwasher—$30 per week; days. Apply 2345 N. Western.

—Men—Hotels, Restaurants—

DISHWASHERS—COLORED
BUS BOYS—COLORED. Good sal., meals. No Sun. or holidays. Harmony Cafeteria, 845 S. Wabash.

DISHWASHERS
9 a. m. to 6 p. m. No Sundays. Meals in addition to good wages. Apply Chef. 666 Lake Shore-drive. Superior 4100.

Dishwashers, porters, and cook's helper—$5 daily, meals, uniforms. Also extra help for Saturday, Sunday. SHIRLEY'S, 219 N. Pulaski.

DISHWASHERS
$4 day and meals. See chef. Belden Stratford Hotel, 2300 Lincoln Pk. W.

Dishwasher—Also houseman. Good pay. Room and board. Near transportation. Northmoor Country Club. Highland Park, Ill. Ph. Highland Park 3800.

DISHWASHER — Colored; 4 a. m.-1 p. m.; 6 days; salary $31 and meals; 2 extra days off per mo. $10 monthly bonus. EDG. 0248.

Dishwasher—Good job and good pay. Olson's Restaurant, 6339 S. Central. Portsmouth 9855.

DISHWASHER—White or colored; good pay; free meals and drinks. 3107 W. 63D-ST. REPUBLIC 6415.

Dishwasher—Colored; exp.; $30 wk. Continental Restaurant, 722 W. 63d. Apply after 10:30 a. m.

Dishwashers—No Sun. wk.; good sal.; uniforms and meals. 150 E. Ontario.

Dishwashers—Colored; $28 and meals. Triangle Restaurant, 194 W. Randolph.

Dishwashers—$30 week and meals. RICKETT'S. 103 E. Chicago-av.

Dishwasher, kitchen helper—No Sun. Call 3 p. m., The Pit, 875 N. Rush.

Doorman—Colored. Apply Club So-Ho. 1124 W. Madison. Apply after 8 p. m.

Easier than most industry work—Wanted older men to 65 for day or night pan washing and to operate automatic dishwashers. Start at 10% higher pay! Permanent. Forum Cafeteria, 64 W. Madison.

ELEVATOR OPERATOR
Union scale. 6 day week. See Engineer. 5510 SHERIDAN-RD.

ELEVATOR OPERATOR, $120. See Mrs. Seamon. 1100 N. Dearborn.

Elevator man—To operate service elevator; no exp. nec. 1400 Lake Shore.

Elevator and bell boys—Colored. Illinois Athletic Club, 112 S. Michigan.

Elevator operator—Exp. unnecessary; $120 per month. 3800 Lake Shore-dr.

Elevator opr.—Pass.; white or col.; 48 hr. wk.; gd. wages; pleas. wkg. cond. Parkway Hotel, 2100 Lincoln Pk.West

Elevator, bell boy—$80 mo.; 6 days; apt. hotel. 18 E. Elm. Sup. 4740.

FLOORMAN
Middle aged; good salary; meals; no Sundays or holidays. S. Cooper. Harmony Cafeteria, 21 S. Dearborn-st.

FOOD RUNNER
POT WASHER
STEAM TABLE MAN
Apply chef. 14 W. Randolph-st.

Fountain manager—App. for concession. 3035 Broadway. Lak. 3310.

FOUNTAIN MAN—EXP. $45 START. 901 N. STATE. DEL. 2060.

FRY COOK
Days only; no Sundays or holidays; experienced; uniforms and meals. Stop & Shop. 30 W. Wash., Rm. 530.

Fry cook—Experienced; no Sundays; good wages. 28 N. Dearborn.

Grill man—Experd.; open kitchen; 1 a. m. to 9 a. m.; top salary. 6705 Stony Island.

Grill and counter man—Good salary; no Sun.; permanent. Ward's Diner. 4806 W. NORTH-AV.

Grill men—Steady. Good salary. Apply mornings. 2600 N. Clark-st.

Grill man—Open kitchen; Evanston; top wages; paid vac. Greenleaf 4430.

GRIDDLE MAN
Expd.; 8¼ hrs.; uniforms furnished; $50 week. Apply noon to 10 p. m. 32 Madison-st., Oak Park.

Grill or kitchen—Handy worker; nites. Not much experience required. We will teach you. Attractive salary. Taystee Bar-B-Q, 2728 North Clark-st.

HAMBURGER MAN. Exp. Phoenix Grill. 3322 N. Pulaski.

HANDYMAN FOR KITCHEN. STANDARD CLUB. 330 Plymouth-ct.

HOTEL CLERK. 4 p. m. to 12; transcript experience preferred; good, permanent position. THE PICCADILLY HOTEL. 5107 Blackstone.

HOTEL HOUSEMAN—COL.
Steady work and good pay. Belle Shore Apts., 1062 Bryn Mawr. Lon. 2138.

HOTEL JANITOR
Good pay now and after war. VOGT HOTEL, 1151 W. Adams.

Hotel clerk—Middle age. Must know transcript; pleasant working conditions. Good salary with room, bath; in Mich. Address M 174, Tribune.

HOTEL MAN—To become manager of hotel in world's largest chain; short training period, with good pay. For appointment, Mr. Morrison, SUP. 6554.

HOTEL NIGHT CLERK
Exp.; 5 nite wk.; good sal., rm.; must be sober, dependable. 660 W. Madison.

HOTEL CLERK—DAYS; SINGLE. Salary, room and bonus. No bookkeeping. 6318 Maryland.

HOTEL HANDY MAN. 6 day week; good pay. Bedford Hotel, 1310 Jackson-blvd. Hay. 8567.

Hotel night clerk—Elderly; phys. disability no handicap. Longbeach 6600.

HOTEL CLERK—EXPERIENCED. HOTEL CREST. 1519 W. ADAMS.

HOUSEMEN—WHITE
Freight Elevator Operators. EDGEWATER BEACH APTS. Bryn Mawr & Sheridan. Lon. 8500. Mr. Wall.

HOUSEMAN—For small, high class furn. apt. bldg.; day work; conven. trans. $110 mo. 4500 Malden-av. See Supt. or call Lon. 1979.

Housemen needed at Grant Hospital—Good working conditions; regular hours; salary and meals. Apply housekeeper, 551 W. Grant-place.

HOUSE OFFICER—Large north side hotel; capable, physically fit man; 6 day week; salary, room, and meals. Address J A 318, Tribune.

HOUSE OFFICER-WATCHMAN. Apply Mr. Purdy, Edgewater Beach Hotel, 5349 Sheridan-road.

Houseman—Also maintenance man, for girls' club; white; sober; draft exempt. Must live on premises. Oakland 1305.

HOUSEMAN—Near North Side hotel; union wages; 6 day week. Mr. Ryan. Whitehall 4900.

HOUSEMAN — Near north side hotel; union wages; 6 day week. Mr. Ryan. Whi. 4900.

Houseman and Janitor comb. for rmg. hse.; all repairs and dec. $180 to start. 2744 N. Pine Grove. Pinewood Hotel.

Houseman — Maintenance exp.; good salary and hours. Mayflower Hotel. 6125 Kenwood.

Houseman—Boys' home; good salary and full maintenance. Apply 4833 N. Farncisco.

Houseman—White; rooming house; good salary and apt. 4655 Kenmore.

HOUSEMAN—MIDDLE AGED. PHONE COLLECT. WHEATON 66.

Janitor—Nights; good salary; pleasant working conditions. Madison Athletic Club. 4721 W. Madison. Apply Skyline Athletic Club. 188 W. Randolph.

KITCHEN STEWARDS. DISHWASHERS. Day or night shift; good working conditions and pay. Apply Louis Golden, Chief Steward, Hotel Sherman, Annex Entrance, 131 W. Lake-street.

Kitchen man—White; high class home for old men; salary; priv. rm. board, laun. 2 wks. paid vacation. Oak 1683. Miss Young.

KITCHEN HELPER—In boy's home. Full maintenance. Good salary. Apply 4833 N. Francisco.

Locker rm. attendant—To take full charge of locker rm. Acacia Country Club, La Grange, Ill. Phone Western Springs 2400.

Locker room man—For country club; white; good salary, bonus, room and board. Phone Park Ridge 1.

Locker room man—Expd.; exc. wages, generous tips. Write or phone Manager. Elgin Country Club. Elgin 1717.

Man—Outside cleanup wk., some inside wk.; union scale. Hrs. 8-4:30; Sun. off. Wellington Arms Hotel, 2970 Sheridan.

Man or girl—For hamburger stand. Bright Spot Grill, 4787 Elston-av.

Manager—Prefer man and wife; small restaurant. Must be experienced and not afraid of work. Reply giving details and salary expected. Box 500, 12 Washington-blvd. Oak Park.

Men—Highest pay daily or weekly; no exp. nec.; light easy housework; no wall washing; no Sundays or holidays. Mr. Crawford, Mohawk 3200. 1936 N. Clark.

NIGHT CLERK, $150
North Side; 100 rm. hotel; 6 day wk. Transcript and switchboard. Lon. 7040.

NIGHT CLERK
Perm.; no transcript; will teach right party. Crest Hotel, 6724 Stony Island.

Night clerk—Transcript exp. necessary. Call Mrs. Kewley, Briargate 8000.

Night clerk — 6 nights. Washington Pine West, 5511 Washington.

Painter—For South Side hotel. 176 W. Adams. Rm. 1940, after 1 p.m.

Pantry-sandwich man — Day or night wk.; $50 wk. Ricketts, 103 E. Chicago

PASTRY BAKER. Second cook; fry cook; resort, Mich.; good salary. Apply aft. and eves. Mr. Brown, Rm. 519, Brevoort Hotel.

PORTER AND DISHWASHER
$35 and meals. 6457 Sheridan-rd.

PORTERS-DISHWASHERS. Men or women. White or colored. Triangle Restaurant, 225 S. Wabash.

Porters—11 a. m.-9 p. m.; 6 day week. $30. Apply 2 p. m.-8 p. m., 3058 Peterson-av., end of Lincoln-av. car line.

Porter—For bakery; no Sun. or hol.; $36 wk.; start 7 a. m. 2603 E. 75th.

Porter—Col.; gd. wages; no Sat. or Sun. THE HOLOHAN. 171 W. QUINCY.

Porter—Good hours and salary. Amb. 9617. 6543 Sheridan-rd.

Porter—Colored; good pay and meals. 5500 Cornell. Dorchester 5500.

[Continued on following page.]

—Men—Hotels, Restaurants—
(Continued from preceding page.)

PORTERS

STINEWAY DRUG CO.
1104 S. WABASH.

PORTERS

PORTER AND DISHWASHER

PORTERS
RANDOLPH 2668.

POT WASHER

PORTER—WHITE.

RESTAURANT HELP.

SANDWICH MAN.

STEAM TABLE MAN.

VAN BUREN 9093.

ABBOTT HALL

DISHWASHERS. BUS BOYS. HOUSEMEN.

COUNTRY CLUB

—Salesmen—

AUTOMOBILE SALESMEN.

COLLECTORS

LAUNDRY ROUTEMAN.

$250 MO. GUARANTEE

CANVASSERS—SALESMEN—SOLICITORS.

SALES REPRESENTATIVE.

REPRESENTATIVE.

MEN OVER 60.

—Men—Miscellaneous

DOORMAN—WHITE.

PORTER—Lobby and yard; steady job.

—Men—Miscellaneous

BURLINGTON
RAILROAD
NEEDS MEN NOW
FOR STEADY WORK
IN ESSENTIAL INDUSTRY

TELEGRAPHERS.
TELEGRAPH LINEMEN.
TELEGRAPH GROUND MEN.
TELEGRAPH HELPERS.
MESSENGERS.
ELECTRICIANS.
ELECTRICIAN HELPERS.
FREIGHT ELEVATOR OPERATORS.
STOREROOM LABORERS.
CAR REPAIR HELPERS.
COMMISSARY HELPERS.
BRIDGE AND BLDG. HELPERS.
YARD CLERKS.
FREIGHT HANDLERS.
ROUNDHOUSE LABORERS.
SECTION HANDS.
CAR CLEANERS.
CROSSING FLAGMEN.
APPLY 3D FLOOR
433 W. HARRISON-ST., OR
U. S. RAILROAD
RETIREMENT BOARD
400 W. MADISON-ST.
Ask for Mr. Clemens.

TRUCK DRIVER

NIGHT JANITOR

STOCK HANDLERS
ORDER PICKERS.

CAR WASHER.

MEN (5)

STARTER

ROUTE MAN

ELDERLY MEN

JAPANESE AMERICANS

MAINTENANCE MAN

PORTER.

WESTERN UNION

STOCK HELP

GENERAL UTILITY MAN

FREIGHT HANDLERS

COOLER MEN
HYGRADE.

JANITOR

MEN—OUTSIDE WORK.

—Men—Miscellaneous

ENGINE HOUSE LABORERS.
PENN R. R.
323 W. POLK-ST. ROOM 208.

PASSAVANT HOSPITAL
HOUSEMEN.
PAINTERS.
LAUNDRY WORKERS.
DISHWASHERS.
PORTERS.
ORDERLIES.

MACHINE SHOP HELPERS.

HOSPITAL WORKERS

JANITOR—NIGHT, BONUS
for defense plant.
LIQUID CARBONIC CORP.
3100 S. KEDZIE.

INSPECTORS

Colored Janitors and Laborers
GOODMAN MFG. CO.
HALSTED AT 48TH PLACE.

MEN
OUTSIDE WORK; GOOD PAY.
4431 N. KILPATRICK

MEN AND BOYS

LABORERS

FREIGHT HANDLERS

PORTERS

TREE TRIMMERS.

LAUNDRY ROUTE MEN

WATCHMAN-JANITOR

JANITOR HELPER

LAUNDRY ROUTEMAN

ILLINOIS CENTRAL R. R.

Janitor—Watchman

HOUSE OFFICER

COLORED—WHITE

SHIPPING ROOM

HELPERS ON ASH TRUCK

STRONG MEN—WHITE

HANDYMEN.

AMBULANCE DRIVER

HELPERS ON CINDER TRUCKS

—Trade Schools—Men—

REFRIGERATION
AIR CONDITIONING

DIESEL—AUTO.

ELECTRICITY—RADIO.

JEWELRY, DIAMONDS, OLD GOLD.

Cash for Diamonds

DIAMOND SYNDICATE
37 S. Wabash-av., 3d Floor

GET OUR CASH PRICE

EMPLOYMENT AGENCIES—WOMEN

SEE MISS AYRES

Factory Girls-Women
Steady work. Plenty overtime.
DAYS OR NIGHTS

CADILLAC
WABASH 4080. 33 W. JACKSON.

TRAIN FOR RESERVATION CLERK; LP. $160
Exec. Secy., lp. $173-$250
Secy. to Treasurer $175
Secretary $175
Beginner Steno. $145
Steno., gen. ofc. $150
Stat. Typist, lp. $150
Typist, 5 day $145
Dictaphone Oper. $150
E. F. Biller, O. T. $150
F. C. Bkpr. $150
F. C. Bkpr. up to $300
Credit and Collect. $150
Clerical, beginner $130
Col. Grad., train $140
File Clerks, 5 da. $120
Swbd.-Steno. $150
Typist-Biller $150

200 FACTORY WOMEN
AGES 18-50 YEARS.
W-A-B-A-S-H
15TH FLOOR. 202 S. STATE.

O'SHEA
"America's Largest"
SECY-STENO. $250
SECY TO EXECUTIVE $225
SECY TO ENGINEER $225
STENO-CLERK $225
SEMI-SECY $200
DETAIL CLERK $175
F. C. BKPR. $175
STENO.-SECY $175

O'SHEA
64 E. JACKSON. WABASH 1884.

MOLENE
Key Punch Oper.
SECRETARY

MOLENE
105 W. ADAMS. AND. 4424.

INDUSTRIAL-LABOR
RELATIONS, $4,200

Glader Corporation
110 S. Dearborn-st. 4th Flr.

COLORED GIRLS, $32

COLORED GIRLS, $29

TUCKER PERSONNEL
120 So. La Salle-st. Suite 903

ZINSER PERSONNEL SERVICE

STENOGRAPHERS—TYPISTS

CORBOY-CALVIN

EMPLOYMENT SERVICE—WOMEN

CONSOLIDATED
CHICAGO'S FINEST
NO FEE AGENCY

SALES CORRES., $200

GIRLS OR WOMEN
FOR LITE FACTORY WORK
$30 to $45 Wk. to Start
DAY OR NIGHT WORK.

CONSOLIDATED
19 WEST JACKSON-BLVD.
WABASH 9400. 2D FLOOR.

Chicago Placement
7 S. DEARBORN RM. 720
STATE 8283
FRANCES DAVIS, MGR.

EMPLOYER PAYS FEE

EMPLOYMENT SERVICE—WOMEN

YORK AGENCY
CHARGES NO FEES
EMPLOYER PAYS FEE

PLACEMENT CLERK
$100 PER WEEK GUARANTEED
DEPENDING ON EXPERIENCE.
WILL TRAIN A LIVE WIRE.

YORK AGENCY
28 EAST JACKSON
WABASH 9-5-5-0

LOOP AGENCY
"Chicago's Largest"
FREE AGENCY
EMPLOYER PAYS FEES
PLACEMENT CLERK
TECHNICAL EXECUTIVE DESK.
$100 WK. GUARANTEED
WILL TRAIN A LIVE WIRE.

LOOP AGENCY
28 EAST JACKSON
WABASH 9-5-5-5

FREE EMPLOYMENT
No Charge to You
EMPLOYER PAYS ALL FEES.
MANY 5 DAYS A WEEK.
STENOS. $130-$175
TYPISTS $130-$170

MANY OTHERS NOT LISTED
FACTORY GIRLS

LA SALLE
25 EAST JACKSON
PHONE HARRISON 9810.

"TRIANGLE"
Better Jobs! More Pay!
No Charge to You

BEGINNERS

"TRIANGLE"
202 S. STATE-ST. 4TH FLOOR

NO FEE CHARGED
AT ANY TIME
PHONE WABASH 3301
MISS URBA

Factory girls, white, 80c

Costello & O'Donnell
202 S. STATE-ST. SUITE 424

HELP WANTED—WOMEN.
—Women—Stores and Offices—

ACCOUNTANTS

ADDRESSOGRAPH OPERATOR

ASSISTANT BUYERS

BILLER-TYPIST.

BILLER-TYPIST.

—Women—Stores and Offices—

BOOKKEEPER

BOOKKEEPER

BOOKKEEPER

BOOKKEEPER

BOOKKEEPER ASSISTANT.

BOOKKEEPER

BUTCHERETTE-CASHIER

CANDY SALESGIRLS

CASHIER-DAYS.

CASHIER

CASHIERS

CASHIER

CLERICAL HELP

CLERKS.

COMPTOMETER OPERATORS.

COMPTOMETER OPR.

COMPTOMETER OPERATORS

COMPTOMETER OPERATOR

COUNTER GIRL

DICTAPHONE OPERATOR.

—Women—Stores and Offices—

CREDIT CLERK

DEMONSTRATORS

DICTAPHONE OPERATOR

DICTAPHONE OPERATOR

DICTAPHONE OPERATOR

DRESS SALESLADIES
COAT SALESLADIES
SUIT SALESLADIES

ELEVATOR GIRLS

EXECUTIVE'S SECRETARY.

FILE CLERK

FILE CLERKS

FILE CLERK

FILE CLERK-TYPIST

FILE DEPT. MANAGER

FILE CLERK-TYPIST.

FILING CLERK

GENERAL OFFICE
TYPISTS AND FILE CLERKS.

GENERAL OFFICE CLERKS

GENERAL OFFICE GIRL

GIRLS—17 YEARS TO 35

GIRLS—HIGH SCHOOL SENIORS

GIRLS AND WOMEN

STENOGRAPHERS

—Women—Stores and Offices—

HOSIERY SALESGIRLS

KEY PUNCH OPERATORS

LAUNDRY OFFICE HELP

LINGERIE SALESLADY

MAIL AND FILE CLERK

MAIL ROOM CLERK

MERCHANDISE ASSISTANT

MILLINERY SALESLADIES.

OFFICE POSITIONS

OFFICE POSITIONS

OFFICE CLERK AND TYPIST

OFFICE WORK

ORDER CLERK—TYPIST

PACKERS

PACKERS—ORDER FILLERS

SALESLADIES

SECRETARY—STENOGRAPHER

SECRETARY-STENOGRAPHER

PRIVATE SECRETARY.

Secretary to Vice President

SECRETARY-STENOGRAPHER

SHOE SALESLADIES

—Women—Stores and Offices—

STENOGRAPHERS

STENOGRAPHERS

STENOGRAPHERS

STENOGRAPHERS—TYPISTS

STENOGRAPHER
GENERAL OFFICE CLERK

STENOGRAPHER-RECEPTIONIST.

STENOGRAPHERS-TYPISTS

STENOGRAPHER

STENOGRAPHER

STENO.-GENL OFFICE

STENOGRAPHER

STENOGRAPHER

STENOGRAPHER—STATISTICAL

STENOGRAPHER

STENO.-GENERAL OFFICE

STENO-CLERK

STENOGRAPHER

STENOGRAPHER

SWITCHBOARD

SWITCHBOARD OPERATOR

SWITCHBOARD OPR.-STENO.

SWITCHBOARD OPERATOR

SWITCHBOARD RELIEF CLERK.

TELEPHONE SOLICITORS

(Continued on following page.)

IMPORTANT NOTICE.
War Manpower Commission regulations require that most employes must obtain a statement of availability from their present employers—or from the War Manpower Commission—before accepting a job with another employer. Determine whether you can obtain, or need, a statement of availability. You will save your time and that of the employers.

—Women—Stores and Offices—
[Continued from preceding page.]

TYPISTS.
Intelligent women, for Ediphone transcription, order typing, billing, in contract, order, and credit depts. Interesting, pleasant; 5 day wk. Superior Sleeprite. 2219 S. Halsted. Mon. 1800. Mr. Fine.

TYPISTS AND CLERKS.
We have several permanent positions open; will train beginners or H. S. graduates; good starting salary; paid group insurance. V. Mueller & Co., Seeley 2180. Mr. Pape.

TYPIST.
Medium sized loop office; some clerical work; hours 9-5; ½ day Sat.; some steno. exp. helpful. State exp. and sal. Address G E 372, Tribune.

Typist—With knowledge of shorthand and switchboard, to take dictation and relieve at switchboard. Full or part time considered; pleasant work. cond. Address G E 402, Tribune.

TYPIST.
Opportunity for excellent job. Experience helpful but not nec. Near No. side; conv. to all trans. W. M. Welch Mfg. Co. 1515 Sedgwick.

TYPIST-BILLER.
Std. mach. knowledge bkkpg. helpful. Excellent post-war oppty. Small loop ofc.; 40 hours. State sal. and when available. Address M 210, Tribune.

TYPIST, $32.50 WK.
Nite or day work; full time only; 45 hrs.; perm.; advancement. Universal Car Loading Co., 120 E. South Water.

TYPIST—No experience necessary; neat efficient girl for work in pleasant office. State qualifications and salary. Address J A 317, Tribune.

TYPIST—BILLER
Good salary; perm. with post-war possibilities; 5 day wk. Apply 20th Century Fox Film Corp., 1260 S. Wabash.

TYPISTS—CLERKS
In accounting dept.
5 DAY WEEK.
American Med. Asso., 535 N. Dearborn.

Typist and general office—Permanent position; 40 hrs.; gd. pay with bonus; excellent chance for adv. for young girl, age 18-20. H. Kohnstamm & Co. Inc., 11 E. Illinois-st.

TYPIST-CLERK
A-1. Good at figures. Highest wages.
PEERLESS TOOL & ENGINEERING,
1133 N. KILBOURN.

TYPIST
5 DAY WEEK, SMALL OFFICE.
Perm. Typing, filing, genl. ofc. work; good sal. Wab. 5342. Miss Pettis.

TYPIST—Good at figures; to act as secretary and generally assist factory supt.; shorthand desir. but not essen.; sal. $27.50 wk. Milko Cone and Baking Co., 2016 Washburne-av.

TYPIST—Girl for gen. ofc. work; exc. opp.; purchasing dept. of growing co. planning now for post-war bus.; consider beginner; nr. Chgo.-av. L. State age, ex., sal. Address G H 204, Tribune.

TYPIST-CLERK.
Statistical work on prod. record; 5 day week; modern, pleas. office; good salary; post-war future. L. Green, White Cap Co., Mer. 2000.

TYPIST.
Young woman who can type, take dictation, to work as secretary to treasurer of Co. Lake Shore Electrotype. 418 S. Market.

Typist and policy writer—Experienced preferred but not essential; attractive salary to start and steady advancement. Apply Mr. Burger, Room 533, Insurance Exchange Bldg.

TYPIST-DETAIL CLERK
40 hr. week; 80c per hour; no Sat.
PERFECTION STOVE CO.
323 W. Polk-street.

TYPIST—Permanent. Experience unnecessary. By old established firm. Insurance and pension plans. One week vacation with pay in 1944. 40 hour wk. Jenkins Bros., Haymarket 8036.

TYPISTS—Age 21-35; essential mfr.; if interested in permanency; post-war opp.; like full time typing and live in Austin, Oak Park, Cicero, Berwyn area. Phone office mgr., Austin 1900.

TYPISTS—Good starting rates. Interviewing daily except Sunday., 8:30 a. m. to 5 p. m.
DODGE CHICAGO PLANT,
Div. of Chrysler Corp., 7401 S. Cicero.

TYPIST.
Loop office has steady position open for exp. girl, 30 to 35 yrs., $125 per mo. start. Address G H 394, Tribune.

TYPIST
Excellent opp.; steady; good pay.
1148 W. CHICAGO-AV.

Typist—5 day week; post-war oppor.; pleasant surr., congenial co-workers, fair starting salary. See Mr. Cusson, Rm. 1412, Merchandise Mart.

TYPIST—ORDER CLERK
Near North side hotel; $100 and room
Devonshire Hotel, 19 E. Ohio-st.

TYPIST—TEMPORARY
Southwest Side office. Call
CENTRAL 3552.

TYPIST
Good pay. Steady. North Shore Motor Express Co., 1520 W. Kinzie.

Typist—Good at figures; south side office; pleasant working conditions; good chance for advancement. Normal 2727; Miss Dodd.

Typists—Gen. office work; some relief switchboard work; exp. pref.; steady pos.; gd. starting salary. R. Krasberg & Sons, 2501 W. Homer.

Typist—Some shorthand, beginner or experienced; good salary; air conditioned office; 5 day week; perm.; S. S. Boul. 4007; office mgr.

TYPIST.
Permanent position; 40 hr. week; good salary; pleasant, small office.
737 N. MICHIGAN, R. 511.

TYPIST.
Beginner with some training in dictaphone work. Mr. Bredin, Vic. 6600. Beckley-Cardy Co., 1632 Indiana-av.

TYPIST.
Fast, accurate, with knowledge key switchboard. $30 wkly. if qualified. Prompt advance. 201 N. Wells. R.1422

TYPIST—JUNIOR CLERK
Will consider beg. Start. sal. $125 mo.
608 S. DEARBORN, ROOM 236.

Typist—Beginner; 40 hour week; $25 to start. Mayflower Distributing Co., 2507 W. Harrison-st., Canal 7603.

Typist—5 day wk.; permanent; exper. not essential; pleasant working conditions. 120 S. La Salle, Rm. 1320.

Typist—2 a. m.-9:30 a. m. Nr. Cermak and Western; salary $30. Monroe 2662.

TYPIST.
Experienced; good salary; loop office. 1377, 1st National Bank bldg.

Typist—Permanent; good salary. Small office. Palmolive Bldg.; 5 day week. Phone Delaware 3102.

TYPIST and general office—Loop; 5 day week State full particulars and salary des. Address H Y 527, Tribune.

TYPIST-CLERK.
Interesting work; post-war future. 203 N. Wabash, Room 1010.

TYPIST—Some bkkpg. exp.; small office near N. W. station. Address J A 316 Tribune.

TYPIST and general office work—Experienced, mature woman, $25-$30 week. Address G E 378, Tribune.

Typist or steno.—Small office; $110 mo. Ap. 11-2, 100 N. La Salle, R. 512.

Typist—General office work. Good sal. L. Fish Furniture Co., 1906 S. Wabash.

Typist—Bright, pleasant work. Good pay. Armitage 8012.

Typist. Apply auditing office, Edgewater Beach Hotel. 5349 Sheridan-rd.

Typist and gen. office work—$30 wk. 82 W. Washington, Rm. 625, Dea. 1009.

TYPIST—LOOP INSURANCE OFFICE. MR. GIBBONS ANDOVER 5300.

Underwriter-insuran.—Accident, health dept. Company office, Inc. Exch. bld. Steady position. State exp., sal., when avail. Address G H 215, Tribune.

WRAPPERS AND INSPECTORS.
Girls; 17 or over; light, clean work; retail store; hours 9:30 a.m.-5:30 p.m. A. STARR BEST, 11 N. WABASH.

HIGH SCHOOL GRADUATES, 17-25.
Good opportunity for advancement.
TYPISTS—STENOGRAPHERS.
POSTERS—RECORD CLERKS.
CHECKERS—FILING.
NEW YORK LIFE INS. CO.
140 SO. LA SALLE-ST. ROOM 100.

FOR CLAIM DEPT. of shippers' cooperative association; 3 employees; STENOGRAPHER, GENERAL CLERK, AND CLAIM CLERK. 40 hr., 5 day week. Perm. Superior 7260. 411 W. Kinzie-st.

EXCELLENT OPENINGS FOR
SHOE SALESPEOPLE.
YARD GOODS SALESPEOPLE.
CHAS. A. STEVENS & CO.
19 N. State.

GOOD AT FIGURES?
Girl for vital, interesting record keeping in ess. food ind. Mod. off. Good pay. Good transp. J. W. Allen & Co., 110 N. Peoria. Mon. 1440.

WOMEN AND GIRLS—Sales work in loop gift and party shop; exper. not necessary. Apply between 10 and 4.
DENNISON'S.
62 E. Randolph-st.

LANE BRYANT NEEDS
several top notch salesladies for lingerie, negligee and beach apparel dept. Good sal. plus liberal comm. Apply Miss Stern, main floor, 101 N. Wabash.

WOMEN—50 AND OVER
Experience unnecessary.
WESTERN UNION TELEGRAPH CO.
417 S. LA SALLE.

WESTERN UNION
Women, 40 and over. Can you say, "I too, serve"? Pleasant inside work. 126 W. Monroe. 8:30-5:30. Sat. 2:30.

Young lady for general office work—In food industry; some knowledge of comptometer. Permanent. Good starting salary. Bowman Dairy Co., Mr. Kettell, 140 W. Ontario.

FULL OR PART TIME WORK
Checkers and inspectors in insurance office; 75c per hr. for part time work. Rm. 300, 2721 S. Michigan, Vic. 3672.

Attractive young lady to model and sell in Chicago dept. stores. Good salary and commission. Wonderful opportunity. Call Sup. 7008 for appoint.

Asst. to optometrist—Will train. Typing. 2717 Milwaukee, Alb. 8812.

—Women—Stores and Offices—

WIVES OF MEN IN SERVICE
FULL OR PART TIME.
Wholesale book house; expd. or inexpd.
Typists. Billers.
Comptometer opers. File clerks.
Checkers. Order fillers.
Good starting salary; part time: 8 a.m.-12; 12 p. m.-5 p. m. Western Book & Supply Co.
333 E. Ontario-st.

SEE US TODAY FOR
POST-WAR OFFICE JOBS.
BEGINNERS OR EXPERIENCED.
Accts. Rec. Clerk. Sales Corres.
Comptometer Opers. Record Clerks.
Messenger. Relief Tel. Oper.
File Clerk. Dict. Opers.
EVERSHARP, INC.
1800 W. Roscoe-st.
or 202 S. State-st., Room 1224.

STATISTICAL CLERK
FILE CLERK.
TYPIST.
DICTAPHONE OPERATOR.
DUPLICATOR OPERATOR.
INVOICE CHECKER.
CARNEGIE-ILLINOIS.
208 S. La Salle-st., Room 1527.

YOUR SPARE TIME
can be turned into $ $ $ by working at Wards short hours.
FULL TIME: Window display artist, messengers, jr. bkkprs., secretaries, file clerks, Ediphone operators.
MONTGOMERY WARD
618 W. Chicago. Open to 5 p. m.; Sat. 2.

MILLS
have many fine openings in their offices, excellent promotional opportunities. Comptometer Operators. Stenographers. Pay Roll Clerks. Typists. Record Clerks. Dictaphone Operators. Page Girls.
Apply. Employment office.
Mills Industries, Inc.,
4100 Fullerton-avenue.

3701 W. CORTLAND
Many full time positions at this easy-to-reach location; pricers, tag writers, typists, record, file clerks, matron; part time jobs till 4:30 p. m.
MONTGOMERY WARD
3701 Cortland. Open 8 a. m.-4:30 p. m.

FULL OR PART TIME WORK
Correspondents, typists, comptometer operators messengers, billers, and telephone operators.
Open to 8 p. m. Sat. till noon.
Sears-Roebuck & Co.
HOMAN AND ARTHINGTON-STS.

University of Chicago
Secretaries, Typists, Clerks
PAGE GIRLS.
BOOKKEEPER—CLERK.
LABORATORY TECHNICIANS chem. or bacteriology, exp. or beginners. Perm.; 3 wks. vac. 956 E. 58th, R.201.

MONTGOMERY WARD
RETAIL STORE—Openings for:
Hosiery, anklet, household, and fashion accessory sales.
Seamstress Adjust. Clerk
APPLY 618 W. CHICAGO

Young lady for perm. pos. with Singer Sewing Machine Co., 6348 W. Cermak.

—Executives and Managers—

Personnel manager—For vital defense plant manufacturing electron tubes, employing mainly female operators; key position with post-war future assured. Address J A 236, Tribune.

Manager—Adept in handling and develop. group of women; dignified, inter. work; flexible hours; excel. opp. for future. Give full part., incl. phone. Address G H 284, Tribune.

Supervisor for small stenographic department—Experience necessary. Permanent. Good starting salary.
OLIVER FARM EQUIPMENT CO.
400 W. Madison. Daily News Bldg.

OFFICE MANAGER.
med. size off., natl. org.; loop; 40 hr. wk.; must be expd.; good post-war future; state full part., salary desired. Address H Y 523, Tribune.

DEPT. MGR.
To manage costume jewelry dept. in ladies' apparel store; salary, comm. Three Sisters, 63d-Halsted. Eng. 2100.

—Women—Professions, Trades—

AIRCRAFT WORK!
ASSEMBLERS. INSPECTORS.
PUNCH PRESS AND DRILL PRESS.
PACKERS. STOCK CLERKS.
COIL FINISHERS. CABLERS.
KICK PRESS. SOLDERERS.
Haymarket 4054

Aircraft Assemblers
SHEET METAL RIVETERS
Cribben & Sexton, 700 N. Sacramento.

ALTERATIONS and fitting—Perm.; $30 per week; daylight workroom. Mary V. Nolan, 17 N. State-street.

Artist [commercial]—Perm. pos.; finished art work on magazines and merchandise items; illustrating; layout and catalog. Ideal working cond. Good sal. David C. Cook Pub. Co., Elgin, Ill.

ASSEMBLERS. INSPECTORS.
LIGHT MACHINE WORKERS.
Air conditioned plant, free hospitilization, ins., good pay while learning; rapid advancement; good trans.
SIMPSON OPTICAL MFG. CO.
3200 W. Carroll-av., corner Kedzie.

ASSEMBLERS.
INSPECTORS.
Day shift.
Steady. Essential war work.
Speed-O-Print Corp.
161 E. Grand-av.

ASSEMBLERS, PACKERS — No exp., middle aged women, as well as young, for light, interesting assembly work. Come intoday. Henry Valve Co., 3260 W. Grand.

ASSEMBLERS.
2 girls; no experience; light hand assembly, table work; 5½ days; 55c hour plus time and one-half. Alice-Lee Mfg. Co., 501 N. Wells-st.

Assembly work—Light. You are assured steady positions, pleasant working conditions. Apply Eagle Stamp Works, 1123 W. Washington-blvd.

Baker woman—Experienced in baking; high wages. 2976 Milwaukee-av.

BEAUTY operators or apprentices—Pleasant, interesting work; no exp. nec.; natl. known scalp spec. will train you; full or part time. Call 12-8 p. m. Rm. 1200, 30 W. Washington.

BEAUTY OPERATOR
Exp.; shop air cond.; closed Weds.; excellent earning possibilities. Forgette's, 1604 W. 63d.

Beauty operator—Girl or man; permanent waving and finger waving; experienced only; closed Monday; $40 week and commission. Edward's Swirl Salon, 14 N. Michigan. Franklin 3877.

Beauty operators [2]—Must be fairly good on permanent waving; short hrs. $40 guar. and comm. Northwestern Dept. Store, 2854 Milwaukee.

BEAUTY OPER.—Expd.; 5 day week; off Mon.; name your own salary.
Kolle's Beauty Salon,
35 Chicago-av., Oak Park. Euc. 10217.

BEAUTY OPER.—$6 DAY
Best job on west side. Opposite Menard L. Estebrook 6077.

BEAUTY OPERATOR — Experienced, all-around. Sal. $35 and commission. 6229 Broadway. Rog. 0622.

BEAUTY OPERATOR—Exp.; high class clientele; N. W. side; no eves.; $7 da. and comm. Wab. 6479.

Beauty operators—Expd. and beginners, full or part time. Aurora Beauty Salon, 1311 E. 63d. MIDWAY 8100.

BEAUTY OPERATOR.
Salary $35 a wk. plus 50% comm.; 5 day wk.; vac. with pay. Vin. 9287.

Beauty oper.—Exc. sal.; 5 day wk.; also part time oper. 5664 N. Ridge.

Beauty oper.—$40 per wk.; good work. cond. 6552 S. Halsted. Wen. 7060.

Beauty Operator — Expd.; steady; $37.50 plus 50% comm. Bri. 5100.

BEAUTY OPER.—5 DAYS; $40 WK. AND COMM. 2655 N. CLARK.

Beauty operator—All around; full or part time; gd. salary. 1505 N. Pulaski.

BEAUTY OPERATOR—EXP. $40. 5 DAY WK. CALL DIVERSEY 2041.

Beauty Operator—Experienced. Good salary. 8 N. Karlov.

Beauty operator—5 days; good wages. 2817 N. Clybourn. Gra. 6396.

BEAUTY OPERATOR—A-1; SAL. $50. 1017 E. 82D. RAD. 8666.

Beauty operator—All around; 5 day week; good salary. Delaware 8123.

BEAUTY OPERATORS [3]—Exc. sal.; new priv. shop. 4069 MILWAUKEE.

Beauty oper.—Exp.; 5 day week; good salary. 1315 Devon. Hollywood 5050.

Beauty operator—Best sal., plus comm., tips. Mer. 1755, or Ave. 2850.

Bindery girls—65c per hour; light tbl. work. Donahue & Walters, 317 W. Monroe-street.

CHENILLE OPERATORS.
$35-$40 per wk. can be made on piece work basis in our plant by expd. operators; white or colored. Apply Rug La Tex Carpet Mills, 1444 S. Michigan.

COIL GIRLS
EXPERIENCED
WINDERS, TESTERS, SANDERS,
SUPERVISORS
ELECTRONIC WINDING CO.
6227 Broadway. Hollycourt 3674.

Corset alteration woman—Louise Kahn Corset Shop, 25 E. Washington.

CROCHET BEADERS — Experienced, 75c-$1.25 hr.; steady. Apply at once. Ashland Emb., 320 S. Fr'klin, Wel.2890.

Drapery girls—Experienced; good pay. 6531 Sheridan-rd.

DRILL PRESS
Milling Mach.
Burring Opers.
Operators.
Also light factory work; day shift only; new plant doing 100% war work.
RELIABLE SCREW MACH. PROD.,
4433 Rice-st.

DRILL PRESS OPERATORS
GRINDERS, TURRET LATHE OPRS.
We need women for the above depts. Good pay. Steady work. Time and ½ overtime.
Aircraft Diesel. 4401 N. Ravenswood.

DRESSMAKER—EXPD.; EXC. SHOP. MADELAINE, 936 N. Michigan-av. DELAWARE 3995.

ENVELOPE OPERATORS.
Expd. or inexperienced girls need. for light factory work in envelope factory. Day or night work; overtime.
Mills Envelope Co., 538 S. Wells-st.

External and internal grinders.
Bench hands. Drill press.
Gear hobbers. Inspectors.
Magnaflux operators.
Stock movers.
Rotary surface grinders.
Foote Bros. Gear & Mach. Corp.
5219 S. Western-blvd.

—Women—Professions, Trades—

DRILL PRESS WORK—LIGHT
MAY-FAIR COMPANY,
2442 IRVING PARK-ROAD.

Fitter—For alterations on high grade clothes; exp.; perm.; exc. salary. Gertrude Kopelman, 555 Diversey.

FLOORLADY
Woman to supervise about 20 women; pecan nut meats; exp. not nec. Porter Products, 152 W. Walton. Del. 3555.

FUR FINISHER
Steady work; 5 day week.
5413 N. CLARK-ST.

FUR FINISHER—EXPERIENCED.
Apply Maple Furriers, 126 N. Marion, Oak Park. Euclid 5818.

Fur finishers—Steady work; full and part time. 1453 W. 79th-st.

Graduate nurses for general floor duty. Hours 7 to 3. Apply 5700 N. Ashland. Longbeach 4242.

INSPECTORS.
Experienced; precision floor inspection; small screw machine production; 75c-85c hour. Crown Screw Manufacturing Co., 1534 W. Van Buren-st.

JUNIOR INDUSTRIAL ENGINEER.
With experience in time and motion study; design experience desirable but not essential. Johnson & Johnson, Gas Mask Division, 4951 W. 66th-st.

LABORATORY ASSISTANT.
Making new medical ointment; fair knowledge of figures for dosage calculations; perm. Reply fully, giving present salary, etc.
Address J A 479, Tribune.

LABORATORY
wants girls with technical background to train for chemists and physical testers; W. Side plant; 100% war work; over $40 wk.; regular increases. Mer. 2600. Revere Copper & Brass, Inc.

LABORATORY ASSISTANT
for Bio-Chemistry or bacteriology dept. of hospital. Degree not necessary. Address J B 326, Tribune.

Laundry feeders, shakers, and linen delivery girls
High union wages; experience not nec. Apply Laundry Supt., Belmont Hotel, 3172 Sheridan-rd.

LAUNDRY SHIRT OPERATORS
Feeders, folders, and shakers. Highest pay, steady or part time.
4248 N. ELSTON-AV.

LAUNDRY WOMEN.
Limited openings for women who are looking for permanency and security. 64c hr. to start. State age, exp., nationality. Address G H 234, Tribune.

LAUNDRY GIRLS
Feeders and shirt finishers.
Best pay. 2927 W. Van Buren.

LAUNDRY HELP
No exp. required; day time work. Red White Blue Laundry, 612 W. 26th.

LAUNDRY HELP
Shirt press opers.; experd. or inexpd.; perm. Aagaard Laundry, 600 W. Root.

LAUNDRY PRESS OPERATORS.
Folders, feeders. Good pay. Good trans. Bee Hive Ldry., 2043 Van Buren.

LIGHT METAL WORK
Expd. on drill press, punch press, etc. 48 hr. wk.; good pay. Steady work. Pleasant surroundings. Davis Specialty, 217 N. Des Plaines.

LIPSTICK MOULDERS—Pleas. working cond.; exper. preferred but not nec. 50c hr. to start. Jules Montenier & Co., 417 N. State, 3d floor. Sup. 1565.

MACHINISTS.
No experience necessary. We teach you a trade with post-war opportunities.
1871 CLYBOURN.

Manicurist—Barber shop, $25 guar. 104 E. Cermak-rd. Victory 9053.

Marker and sorter — In dry cleaning plant; excellent working conditions. Cavanna Cleaners, 3501 N. Ashland.

MILLINER—EXPD. ONLY
Exclusive shop. Good salary.
Jeanette Gaffin, 648 N. Michigan-av.

NURSES—Graduate and undergraduate, for general floor duty; salary open. SPAULDING 0790.

NURSES — Graduates, undergraduates, and nurses' aids. Apply North Shore Health Resort. Phone Winnetka 211.

NURSE—$25-$35 wk.; start May 15th. Phone Midway 0129, 7-9 p. m.

Operators and Inspectors—White; single needle. Straight hemming on napkins; $31.50 per week; 48 hours. Pleasant working conditions in small factory. Apply 1035 W. Lake-street. R. A. Briggs & Co.

OPERATORS
Come ready for work.
SYDNEY BAG CO.,
509 S. WABASH-AV.

OPERATORS
Merrow, on sweaters; gov't work; steady; exc. piece work rates. Royal Knitting Mills, Inc., 2001 S. California.

Operators—Sergers, women's rayon underwear; exc. wages; paid vac.; cafe serv.; semi-ann. bonus; free ins. O'Bryan Bros., 4220 Belmont. Pen.2400

OPERATORS.
Exp. high priced dresses. Top wages. Rm. 275 Merchandise Mart. Whi. 4275.

Operators—Special; high sch. seniors; gd. pay while you learn. O'Bryan Bros.

Operators—Singer sewing machine; 48 hr. week. 417 N. State, 4th floor.

Photography — Girl to learn printing and developing; good salary to start. 923 Milwaukee.

Photo printer—Experienced on amateur prints; all year work. Norman-Willets Co., 316 West Washington.

PLASTIC INJECTION
MACHINE OPERATORS.
Day or nite work. No experience necessary. 2250 N. Pulaski.

POWER MACHINE operators—Nurses uniforms; expd.; good pay, steady. Jane Welch Co., 17 N. State. Dea. 9051.

Power sewing mach. opers.—Double & single needle. 2608 E. 79th. Bay 1110.

PRECISION INSPECTORS.
DRILL PRESS OPERATORS.
GRINDERS. ASSEMBLERS.
MACHINE INSPECTORS.
TIMEKEEPERS. FILE CLERKS.
Openings 1st, 2d, and 3d shifts; long established company; near loop; excel. working conditions; excellent transp.
PHONE SEELEY 0734

Presser — On slip covers; good pay. 6531 Sheridan-rd.

Press girls—Machine or hand, for dry cleaning plant. Will teach. Apply after 10 a. m. Fisher-Anton Graf, 217 W. Division.

Press operators and flat work folders—Steady employment; good wages. Sunshine Laundry, 2915 Cottage Grove-av.

Punch press op.—Exp.; nice shop; ess. ind.; good wages. Come today. Get set for the duration and thereafter. Milk Bottle Crate Co., 1543 Kingsbury, bl. S. of North-av. at Sheffield.

Seamstresses or hand sewers — Good hours and good pay; pleasant surroundings; time and ¼ over 40 hrs. 2200 Diversey. Armitage 8012.

Sewing machine operators—Expd.; on canvas goods; also binders; 40 hour week; day and night shifts; guarantee 57½c to 70c hour plus piecework. American Canvas, 3812 S. Wabash-av.

SEWING MACHINE OPERATORS. CANVAS PRODUCTS FOR WAR PRODUCTION; GUARANTEED RATE, PLUS PIECE WORK. APPLY 1705 S. STATE-STREET.

SEWING WOMEN.
For power machine; making washable pants, dresses, aprons, napkins. See or phone Mr. Jones, Del. 4080. American Linen Supply, 849 N. Franklin.

Sewing machine operators—Expd. on canvas work; war work; day or evening shifts; good wages. Canvas Products Co., 617 W. Fulton-st.

Signal corps work—Light assembly and testing; no experience necessary; good wages, bonus; free insurance and hospitalization. D-X Crystal Co., 1552 Milwaukee-av.

SILK SCREEN SQUEEGEE OPER.
Exper. on metal or glass.
523 Plymouth-court, 2d flr.

SILK SCREEN SQUEEGEE OPERATORS. Propper Co., 1603 S. Michigan.

Slip cover sewers—Exp. $1.10 per hr. Time ½ overtime. Quality Slip Cover Co., 3114 W. North-av. Bel. 8414.

WEAVERS—EXP.; WORLD'S LEADING REPAIR ORG. HAS SEV. OPENINGS AT VERY ATTR. WAGES. PH. DEA. 1047 FOR APPT.

Carnegie, Ill., Steel Corp., So. Wks. Women—Good starting rate; 48 hr. wk. Those qualified may be promoted to grinding, oiling, machine work, etc. Shift work. Apply 8 a. m.-5 p. m. Monday thru Saturday.
3426 E. 89th-st.

GIRLS
Pleasant, light factory, and assembly work with overtime; no exp. nec.; night shift, 4-12. 4343 Ravenswood.

SOUTH SIDE
Day jobs, night jobs; clean, pleasant work on paper products. Age 19 to 38. Good pay. Apply 1752 E. 75th-st.

COLORED GIRLS
Factory; no experience necessary; $26 per week. Give phone and age. Address J A 172, Tribune.

GIRLS—WOMEN.
Light drill press work on small parts for Aircraft; 100% war wk. Ideal work. cond. Good start. pay with reg. increases. 2033 Clybourn.

GIRLS—WOMEN.
Packers needed in vitamin production plant; excellent opportunity and transportation; time and ½ over 40 hrs. 900 N. Franklin, 5th floor.

Girls for exhausting X-ray tubes; previous work on radio tubes or lamps helpful but not essential. Apply Eureka X-ray Tube Corp., 3250 N. Kilpatrick.

Girls—To run power sewing machines; work on ladies' underwear; steady positions; good salary while learning. Jean Garment Co., 500 S. Throop. Mon. 3818.

GIRLS—WOMEN
Assembly and stock work; perm. Mr. Blair, 111 N. Canal, 7th floor.

GIRLS—To clip threads; piece work basis; can earn very liberal salary; pleasant surroundings.
Wolman & Mann, 237 S. Market.

Girl—To work in machine shop; light work; no experience necessary; 65c hr. to start. Bring birth cert. 3510 N.Knox

Girl to operate photo copy camera; no exp. required. See Miss Thudium, Rm. 212, Remington Rand, 309 W. Jackson.

Girls and women for light factory wk. —Full or part time. New Specialty Company, 1944 W. Superior-street

LIGHT FACTORY WORK.
Overtime. No experience necessary.
418 N. May-st.

Girls—For light assembling and soldering work. Good working conditions. 3347 Southport-avenue.

Colored girls—Lite factory work; good sal. Allied Beauty, 1402 N. Western.

—Women—Professions, Trades—

MILLS
have many openings in their three large war production centers, a few are listed below.
48 HR. WK. TOP WAGES. REST PER.
Aircraft riverters and drillers, aircraft assemblers, aircraft trainees, hand burrers, drill press operators, turret lathe operators.
MILLS INDUSTRIES, INC.,
4660 W. LAKE-ST. Apply emp. ofc.

GREYHOUND NEEDS
Women
Auto mechanic helpers.
Auto electrician's helpers.
Gas attendants.
Bus cleaners.
Starting rate 70c to 82c per hour.
Apply Greyhound Garage of Chicago.
570 E. 34th-pl.

GIRLS—WOMEN
Join the home front army.
Assemblers. Machine Operators.
Visual, Gage, and Floor Inspectors.
Bench Hands. Timekeepers.
All 3 shifts. We will train able women.
INTERNATIONAL REGISTER CO.
2620 W. Washington-blvd.

JOIN ZENITH RADIO NOW
in a war run by RADAR and RADIO.
HASTEN VICTORY—DO YOUR PART.
Help manufacture vital radar and radio equipment . . . . worthwhile wages.
Assemblers, punch press operators, packing division help, cafeteria help, janitress.
ZENITH RADIO. 6001 W. Dickens.

$50—$60
Order filling. Clean, light work on Nr. N. Side. Begin at 6 p. m. or 7 a. m.; 100% essential. Also butchers, truckers, laborers, stackers, boners.
OSCAR MAYER & CO.
1259 N.Sedgwick, 1 bl. N. of Division L.

DAY AND NIGHT WORK.
WE TRAIN YOU FOR
100% WAR WORK.
File Clerk. Solderers.
Timekeeper. Drill Press.
Hand Screw Mach. Oper. Adjusters.
Inspectors. Welders.
COOK ELECTRIC CO.
2701 SOUTHPORT-AV.

MOLLY
WILL PAY YOU
to learn small parts assembly, wrapping, soldering, cable stripping, finishing, labelling. 4 raises the first year. Day or eve shift. Overtime pay. Rest periods. No exp. req.
SHURE BROTHERS, 225 W. Huron.

WESTERN ELECTRIC
23D-PLACE AND CICERO.
39 S. STATE-ST. ROOM 1102.
Crystal Workers—Matrons
Machine Opers.—Packers
Janitresses—Assemblers
Bench Hands
Sorters.

WESTERN UNION
Young women—17 to 35. We offer a splendid opportunity for a fine career. Training with pay. Post-war security. Also multiplex, teleprinting, telephone operators, switching, routing, file clerks, typists, clerks.
427 S. La Salle. 8 a. m.-5:30. Sat. 2:30.

WOMEN—18-40
Machine tenders, testers, insert makers; stitchers; beaders; STEADY SHIFTS; 1ST, 50c HR. 2D, 52½c HR.; 3D, 55c HR. Production bonus. Automatic increases. Excellent working conditions.
DIXIE CUP CO.
401 N. WESTERN-AV.

CAMPBELL SOUP CO.
Central Division, 2550 W. 35th-st.
Feeders, vegetable preparers, meat preparers, picking and sorting cooked chickens, eviscerators. Excellent wages. Opp. for production bonus; time and ½ for overtime; 10% extra for night work; uniforms supplied and laundrd.

HUSKY WOMEN—FOR
boring mill trainees,
turret lathe trainees—and
other vital machine shop work.
GIRLS—to train for blueprint dept.
ALSO—Biller.
Expd. comptometer operator.
BRAD-FOOTE GEAR,
1306 S. CICERO-AV.

LIGGETT DRUG CO.
310 W. Polk-st.
Our wholesale dept. can use
COUNT CLERKS.
Order fillers. Stock men.
Packers. Checkers.
Permanent. Opportunity to advance.
Time and ½ for hours over 40.

GIRLS (25)
ASSEMBLERS. INSPECTORS.
PACKERS. STOCK HANDLERS.
TYPISTS. LIGHT BENCH WORK.
TOP SALARY; DAYS; OVERTIME.
WAR PRODUCTION.
Apply: 25 S. SEELEY-AV., 1ST FL.

GIRLS—WOMEN
Age 17-55; white; part-full time.
INSERTING CIRCULARS.
MAILROOM WORK.
WRITING NAMES, ADDRESSES.
PARCEL POST WORK.
2451 S. Michigan, 2d fl.

WOMEN—GIRLS
MACHINE TABLE.
PRINTING AND BINDING WORK.
NO EXPERIENCE REQUIRED.
THE CUNEO PRESS, INC.
465 W. CERMAK-RD., 2D FLOOR.

GIRLS—Beginners or expd.; to make setup paper boxes; light wk.; steady good future; gd. wages; new concern. Exclusive Paper Box Co., 517 S. Jefferson-st., 5th floor.

Girls and women—To learn new simple process of weaving with world's leading repair organization. Ideal working conditions and attractive pay while learning. 17 N. State-st., Room 1312.

—Women—Household Help—

COOK-HOUSEKEEPER.
Excellent position with small family in lovely suburban home for capable, trustworthy woman; exc. salary; perm. pos.; stay; refs. Forest 4092, collect.

Cook—Exp., white, $30 per wk.; sm. adult family in Lake Forest; bl. from North Shore and N. Western sta.; other help kept; ref. req. Ran. 3503.

Cook—Plain, and assist gen. hswk., 2 children; own rm., bath; $30 wk. 248 South-av., Glencoe. Call Glencoe 738 collect.

COOK—SHORT HOURS
Steam tables; days; good sal; see chef. Helsing's, 55 W. Washington.

COOK
Some housework, 2 p. m. thru dinner. No Sundays. $15. Diversey 8266.

Cook—Plain; gen. hswk.; no windows, $25-$30; gd. home; bonus; 6 yr. child; own room, radio. Stay. Briar. 8339.

COOK—WHITE; 1ST FLOOR WORK; NO HEAVY CLEANING; $30 TO $35 WEEK. GLENCOE 1634 COLLECT.

Cook—Expd.; white; exc. wages; Lake Forest summer, Chi. winter; 2 adults; own rm., bath. Fra. 7070, Ext. 610.

Cook—Gen. hswk.; 2 adlts.; 8 rm. hse. Go or stay; pri. rm., ba.; top sal. Ph. Highland Pk. 4428, collect.

Cook—Pl.; gen. hswk.; no hvy. laund.; 2 da. off ea. wk.; go or stay, as pref.; exc. sal. Dor. 3880.

COOK — WHITE; EXP.; CITY YEAR 'ROUND. SUPERIOR 8581.

Cook—Wht.; gen. hswk.; good wages; no ldry.; no hvy. clean. Mid. 5658.

Cook-gen. hswk.—3 adults; no wind., ldry.; go. refs.; top sal. Ked. 7227.

COOK—HSWK.; STAY OR GO; $20; OTHER HELP. LONGBEACH 5136.

Cook—Plain; light hswk. exp.; $30; assist child; stay. Bittersweet 4746.

DOMESTIC—GEN. HSWK., ASSIST 1 CHILD; NO COOKING, NO LDRY., NO WINDOWS, OWN ROOM, BATH, OR GO. $25. LIN. 4975.

Dom.—White; assist ckg., pers. laun., 2 yr. child; own rm., radio, bath; every Wed. and every other Sun. afternoon off; $22.50. Pal. 7180.

DOMESTIC—$30; no heavy work; no laundry; no cooking; stay; help with 2 children. Bittersweet 4390.

General hswk.—White; $30; hsework., and cooking; own room, radio, bath; cleaning woman and laundress employed; new home; north Evanston; 2 children in kindergarten. Uni. 6682.

General housework—Own room and ba. FULL CHARGE.
2 adults, 1 Spaniel dog; July and August in Mich.; good wages. Sup. 9411.

GENERAL HOUSEWORK, $25
No heavy cleaning or laundry. Plain cooking. 2 school girls. Own room. South Side. References. Plaza 7094.

General hswk.—Stay; no hvy. cleaning; personal ldry. only; extra time off; $100 mo. Dorchester 9174.

General — Good cook; white; highest wages; own rm., bath, radio; no hvy. cleaning; refs. Sup. 9392.

Gen. hswk.—Exp.; incl. windows; Mon., Wed., Thurs., Sat.; perm.; pleas. surr.; no ckg.; $4.25 day. Bri. 5501.

GEN. HSEWK.—Middle aged woman; 2 family; no washing; 20 hr. wk. Mrs. Peemueller, 1536, W. 47th.

Gen. hswk.—White; 3 adults, 1 child; no hvy. clean. or ldry.; own rm., ba.; $25. 20 E. Cedar-st. Superior 4823.

Gen. hswk.-cooking—$25; no ldry.; no wind.; own rm., bath. Nr. State. 3 in fam. Refs. Kenilworth 2525.

General Maid—White and adult; 2 children with nurse. Summer at sea shore. Own room, $25. Superior 7107.

Gen. hswk.—3½ days; $15; no Thurs., Sat., or Sun.; 6 room apt. Fai. 4446.

GENERAL HOUSEWORK—Apt. Adlts. $20 week. Sheldrake 2253.

Gen. hswk.—Wht.; cook; apt.; 2 adults; own room, bath; $25. Eng. 2343.

GENERAL—EXP.; REF.; $30; NO LDRY. Ph. collect, Lake Forest 2933.

Girls [2]—Expd.; stay; for cooking and downstairs work; 2d maid for upstairs work; no laundry; near transp. North Shore suburb; $30 and $28. Highland Park 3733; reverse charges.

[2] GIRLS—COLORED.
$23 AND $25.
General housework; no cooking; other help; small family; 1 girl able to drive. Forest 2136, collect.

GIRL OR WOMAN
Easy work; good pay; good home; 2 children; stay. Ambassador 2358.

Girl — General housework; very good pay; good home; three adults; room and bath. Phone Glencoe 173, reverse charges. Mrs. Goldberg.

Girl—Parlor maid, wht., with serving exp., under 40. In Ravinia, 2 blks. from sta. Excellent trans. Fare paid. $25-$28. Sup. 2094.

Girl or woman—Assist housework and cooking; North Side residence; stay; refs.; other help. Graceland 5620.

HOUSEKEEPER — Good home; good pay; child 7. Web. 0588.

Lt. hswk.—1 child, age 8; no cook., no ldy.; ex. t. off.; gd. hm.; $20. Bru. 2137.

—Women—Household Help—

HOUSEKEEPER.
Middle aged; unattached; small, modern farm; close in; separate living quarters; adults only. Call for appointment.
Atlantic 9755.

HOUSEKEEPER; EXPD.—$30
Cook; own room; stay; 2 children; personal laundry. Edgewater 6771.

Hskpr.—Motherless home, 2 daughters, 11-14; pln. ckg.; 1st flr. work only; personal ldry. Pref. young woman. Other help. Call collect, Glencoe 588.

Housekeeper—Middle aged, looking for good home in suburb; very little work; no ldry. Address J A 565, Tribune.

Housekeeper-cook—Country home; fine surr.; complete charge; adults; exc. sal. State 1837.

Housekeeper—General; 35-55 yrs.; 2 adults, child; refs.; Evanston house. ADDRESS J A 590, TRIBUNE.

Hskpr., exp.—Suburb; 35 min. from loop; 3 in fam.; no ldry. $30 wk. and trans. Ph. eves. Downers Grove 142.

Hskpr.—Own rm., bath; sm. family; no laun.; gd. pay; serv. man's wife, schl. age girl welcome. Dor. 4082.

HOUSEKEEPER—Week-ends off; adult family; stay or go; own living quarters; good pay. Hol. 9333.

Housekpr.—For rmg. house; good pay and kitnt apt. Call 9-5, 903 Dakin.

2d Maid, $30 Plus Expenses
Wht.; 4 in fam.; other help; own rm., bath; girl interested in perm., good pos., nice home. Winnetka 2836, collect

Maid—White; top notch; A-1 exp., for summer at Lake Geneva, Wis., home. Family of 4. We have cook. Phone Mrs. Townley. Mon., for app't. Sta. 5174

MAID—2D; colored; expd.; no laundry; stay; top salary; in new S. S. home. KENWOOD 4929.

MAID — White; general housework; must be good cook; references required; $25 week. Phone Skokie 3979.

MAID—General; stay; own rm., bath; other help. $25 week.
Call Wilmette 6205, collect.

Maid—White; for rooming hse.; good salary and apt. 4655 Kenmore.

Maid—$25; no ldry., windows, or ckg. 2 yr. child. Pri. rm., bath. Liv. 1925.

Maid—2 in family, excel. surr.; stay; I.C. trans. Gd. sal. Dorchester 9767.

MAID—Colored; 5½ days; experienced. Go. Kenwood 1616.

Maid—Expd.; cooking, gen. hswk.; sm. apt.; 3 adults; good sal. Lak. 0548.

Maid—Gen'l hswk.; no ckg.; ½ days; 5 days wk.; refs.; $12.50. Plaza 8590.

Maid-Gen. Hswk.-Cooking—2 children; stay 2 nites week, $22. Hyde Pk. 2938.

Mother's helper — Assist with child, light hswk.; lib. time off; exc. salary. 511 Brompton. Bit. 8716, Apt. 9-D.

NURSE—For young woman; northwest side; housekeeper on premises; $25 per week, room and board.
Address J A 409, Tribune.

NURSEMAID
who likes country; 2 children, 3 and 6; good salary.
Call Barrington 721-W, collect.

NURSE OR NURSEMAID—$25 WK.
Exp.; care baby girl; assist lt. hswk.; other help; rm., bath. Buc. 7147.

NURSEMAID—Expd.; 1 child; hotel apt.; good salary; own rm., bath. Monroe 2050.

PRACTICAL INFANT NURSE
to take care of infant and assist in care of 1½ yr. old child; light cooking. Phone Div. 4440, Apt. 314.

Second Girl—White. Own room. Rectory. 4522 S. Wallace. Bou. 9027.

Woman—Elderly, one who prefers a good home; to assist in care of a sick woman. Good pay. Ind. 4988.

Woman—To attend elderly lady; light hsewk.; 6 hours; N. S. house; go or stay. $15. Address J A 464, Tribune.

Woman—Elderly, assist with convalescent lady; days. Rogers Pk. 1099.

Woman—Party employed; stay or go. Graceland 0011 after 4 p. m.

Woman—Gen. hswk.; no ldry. or hvy. clng.; own rm.; stay. $20. Aus. 7152.

Woman—Care for elderly lady; lt. housework; stay; 2 days off. Dor. 7565.

Woman—Assist with 2 children. Desires good perm. home. Jun. 6665.

Woman—Col.; keep sick wom. comp.; light hswk. Aft. 6:30. Shel. 5337.

Woman—Care for child. No ldry. Sun. and hol. off. Ard. 4887 after 8 p. m.

—Women—Couples—

Couple—Houseman and chambermaid or waitress for 2 summer months at Charlevoix, Michigan. Private home. Good wages. References required. Address G H 210, Tribune.

COUPLE.
Excellent position with small family; woman expd. cook-hskpr.; man, expd. houseman; perm.; excellent salary; stay; refs. Forest 4092, collect.

Couple—With good refs. and exper. for perm. position; no laundry; nr. transp.; $200 mo. and bonus. Highland Park 3733, reverse charges.

COUPLE — For laundry branch office; man work elsewhere; living quarters in 1 room English bsmt.; free rent, lights, phone; comm. basis. Ind. 9088 after 4.

Couple—Exp.; expert cook for Evanston home, adults; top salary for competent individuals. Sup. 0515.

Couple—White; wife manage or maid work; husband, maintenance, washing and paint. rms. No furnace. But. 9085.

Cook and handyman—Good work; pay and full maintenance; perm. pos. Marcy Center, 1539 S. Springfield.

Couple—To care for lodge halls, exc. sal., live on premises. Spa. 0982.

Cook-houseman — Private home; top wages. Highland Park 1527. [Collect.]

COUPLE — EXP.; SM. FAM.; BEST WAGES. STA. 8750. WINN'KA 3607.

—Women—Hotels, Restaurants—

ASSISTANT VEGETABLE COOKS.
MAIDS.
Permanent; good working conditions.
ABBOTT HALL
710 Lake Shore-drive.

BAKER'S HELPER
White; no exper. nec.; 8 a.m.-5 p. m.; good wages and meals; no Sundays. ONTRA CAFETERIA, 123 N. Wabash.

BANK CAFETERIA
Housewives! Short or long hours.
THE NORTHERN TRUST CO.
10 S. La Salle-st., Room 540.

BUS GIRLS
COUNTER GIRLS.
Gd. sal., meals. No Sundays or holidays. Harmony Cafeteria, 21 S. Dearborn.

BUS GIRL
Light col. for light food fountain; meals and uniform furn.; good sal. Lobby Drug Co., Sherman Hotel.

Bus Girls [3]—Colored; no Sunday work; no liquor; uniforms furnished and laundered. 28 N. Dearborn.

Bus girls—No exp. necessary. No Sundays. Call Delaware 8286.

BUTLER BROTHERS
FULL AND PART TIME.
Food Checker. Cashiers.
Cook's Helper. Bus Women.
Steam Table Women
426 W. RANDOLPH
Across North Western Station.

CAFETERIA COUNTER GIRLS
White; no Sun.; top wages and meals.
ONTRA CAFETERIA,
123 N. Wabash, 231 S. Wabash.

Cafeteria carver, steam table, and bus girls — No Sunday or holidays; good wages and meals. Apply Miss Olson, Gateway Cafeteria, 520 W. Madison-st.

CASHIERS
Food checkers.
Fountain girls.
Telephone operators.
Apply Stevens Hotel Employment Ofc.
725 S. WABASH

CASHIERS
COUNTER WOMEN.
Full or part time. Meals and uniforms furnished. ALLERTON CAFETERIA, 701 N. Michigan.

Cashier—Exp.; also hostess and waitresses; short and long hours; good pay; good hours; closed nights, Sun., and holidays, Sats. 2:30 p. m. Transportation Restaurant, 600 S. Dearborn.

CASHIER
Prefer exp., but will train alert girl or woman; 7 p. m.-3 a. m. straight shift. Apply O'Connell's, 422 E. Grand.

Cashier and counter women—Midnite to 8:30 a. m.; new defense plant. Apply Crotty Bros. Cafeteria, 4545 S. Western-blvd.

Cashier—Cafeteria. 11:15 to 7:15 p. m. No Sun. Good salary. Presbyterian Hospital, 1753 W. Congress.

Cashier—Lady, for theater, from 8 a. m. to 4:30 p. m. No Sunday work. References. Astor Theater, 12 S. Clark.

Cashier—Good salary and meals; no Sundays or holidays. See Mr. Renner, Rm. 2154, Field Bldg., 135 S. Clark.

Cashier—Assistant; 9 to 5:30; until 3 Sat.; no Sun.; $25 start. Chocolate Shop, 175 W. Jack. lobby. Web. 2139.

CASHIER—Expd.; days or nights. Ref. Apply Anne's Restaurant, 91 W. Randolph-st.

CASHIER—EXPERIENCED.
Little Jack's, 3175 W. Madison.

CHECKERS—CASHIERS
Exp. not nec. Apply Mr. Willard.
AMERTORP PLANT.
7500 W. Roosevelt-rd., or call Est. 3800, Ext. 246.

Check room girl for checking hats and coats—900 N. Michigan.
Jacques French Restaurant.

Check room girl — Good hrs. Apply Monte Cristo Restaurant, 643 St. Clair.

CLEANING MAIDS
$83 per month. Apply housekeeper, Sherry Hotel, 1725 E. 53d-st.

CLERK
Rm. with private bath and good salary. Cooking facilities. Belair Hotel, 424 Diversey. Bittersweet 4000.

CLERK
Woman or man; Near North side hotel; permanent; salary $100 month.
1429 N. Clark. Delaware 5100.

COLORED women—For gen. work in large tearoom kitchen; no exp. necessary; $25 wk. plus meals. The Hearthstone, nr. Hubbard Woods Station; phone Winnetka 4400.

Colored girl—To operate elevator.
Chateau Hotel, 3838 Broadway.

Cook and light housework—Good wages; private room with bath; 1 block from Lincoln Park. Call Bittersweet 6986.

Cook—Gen. hswk.; full or part time [3 days]; 2 adults only; top salary; own rm., bath. Lakeview 8090.

Cook—White; good wages; good hrs. Uniforms furnished. Graceland 7449.

COOK—7:30 a. m.-2 p. m.; no Sun. Apply 2500 S. Wabash.

Cook—Exp'd man or woman. Also waitresses; good pay. 2011 W. North-av.

—Women—Hotels, Restaurants—

COOK, 2D
Swing shift. $35 week.
RANDOLPH 2668.

COOK—Hrs. 6 a. m.-3 p. m. Uniforms and meals furn.; no Sun., hol., or eves. $45 wk. Apply Art Institute Restaurant, Adams and Michigan.

COOK—Expd.; modern kitchen; pleasant working conditions; hrs. 7 a. m. to 3 p. m. Apply Lincoln Belmont Y. M. C. A., 3333 N. Marshfield. Mrs. Zook.

Cook—$35 to start; opp. for advancement; hours 5 p. m. to 1 a. m. TRIANGLE RESTAURANT, 6 S. Clark.

COOK—Good on short orders; good pay. 2349 N. Halsted-st.

COUNTER GIRL
for north side sandwich shop; straight day shift; Sunday off; meals and uniform furnished. Apply.
DANIELS, 1777 Howard-st.

COUNTER-BAKERY SALES
No Sun.; meals, uniforms; good hours, salary; pleasant surroundings.
HARDING'S, 68 W. MADISON

COUNTER GIRLS
Middle aged; good salary, meals. No Sundays or holidays.
Harmony Cafeteria, 845 S. Wabash.

Counter, salad, and tray girls—White. Ravenswood Hospital, 1931 Wilson.

COUPLE.
For furnished apts.
Hours 8-5. $175 and apt.
KENWOOD 0940.

DIETICIAN — Stewardess for private sanitarium, to take full charge buying, preparing, and serving all food. Wilmette 351.

DIETICIANS
Apply Miss Simpson.
8 S. Michigan, 9th floor.

DISHWASHER—White or colored; no Sun. or holidays; uniforms, meals, gd. pay. Miss Mau's Restaurant, 3215 W. Harrison.

DISHWASHERS—Colored; 12 to 8 a.m. Big wages. Pere Marquette, 63d and S. Western.

Dishwasher — Woman or man; good wages. Flanders Tea Room, 7501 Exchange-av.

Dishwasher—Good pay.
Jules Restaurant, 814 W. 71st-st.

Dishwasher—6 a. m.-2 p. m. Babble House, 6656 Wentworth.

Dishwasher—Col.; no Sun.; day work; good salary. Rodkin's, 333 N. Wells.

Elevator girl — Colored. $75 month. Madison Park Hotel, 1380 E. Hyde Park-blvd.

Elevator operator—So. side apt. hotel; hrs. 8 to 4, Saturdays off. Mayfair hotel, 5498 Hyde Park-blvd.

ELEVATOR OPERATOR, $120.
See Mrs. Seamon, 1100 N. Dearborn.

FLOOR HOUSEKEEPER.
Expd. woman to supervise 3 floors in residential hotel; hours 8 to 4:30 p. m. $110 mo. plus uniforms. See Miss Greene, 5454 South Shore-dr. Pla.1000.

FOUNTAIN GIRLS
Uniforms, meals; good salary.
Experienced or inexperienced.
Drug Store, 5301 Hyde Park-blvd.

FOUNTAIN GIRLS—WOMEN—18-45.
For drug store fountain; 6 day week; no Sun.; sal. $27.50; uniforms. Apply Sarasin Drugs, 63d and Kedzie.

Fountain girls and women—Part or full time; no Sunday or night work; $30 per week, meals, and uniforms.
Neisner Bros., 4058 W. Madison.

Fountain girl—Experienced; good salary; free meals, uniforms; hours 8 to 5; no Sund. or holidays. Loop Luncheonette, 190 W. Randolph. Dear. 5252.

FOUNTAIN GIRL
in drug store. W. E. Barnes & Sons, 6300 S. Dorchester-av.

Fountain girls or women—Meals and uniforms furnished; top salary.
Neisner Bros., 1252 S. Halsted.

Fountain girls — Colored, exp.; good pay, meals, and uniforms furnished. 5500 Cornell. Dor. 5500.

Fountain girls [2]—Expd.; days; no Sun. Brown Drugs, 5652 N. Clark-st.

Fountain girl—4 to 11 p. m.; no Sun. Ahlborn Drugs, 1145 Bryn Mawr.

Fountain girl—Nights; $30 wk. salary; straight hours. 3401 Broadway.

Fountain mgr.—Opportunity for concession. 3035 Broadway. Lak. 3310.

Fountain girl—Must be expd.; $30 wk.; day wk. Nibur Pharmacy, 2585 N. Clark.

GIRLS—FOR FOUNTAIN WORK.
5345 SHERIDAN-RD.

GLASS WASHER.
STANDARD CLUB, 330 Plymouth-ct.

Grill or kitchen handy worker—Nites; not much experience required. We will teach you; attractive salary. Taystee Bar-B-Q, 2728 N. Clark.

HEAD CASHIERS.
Exper. in reading registers and making cash reports; good salaries; day work. Martin's Restaurant, 33 N. La Salle, rm. 1227.

Hostesses—For perm. downtown club; exc. opp.; gd. sal. and meals; pd. vac.; Xmas bonus; free hosp. insur.; attr. applicants 30-40 with previous exp. See Mr. Shoyer, 320 Plymouth-ct. 12-2.

Highest salary meals and bonus for woman—We will train, for our vegetable juice bar; no Sun. or holidays. Chicago Health Food Center, 19 E. Van Buren.

HOSTESS-USHER
Day or evening.
HENRICI'S RESTAURANT,
67 W. Randolph.

HOSTESS
Short hours; night work; no Sundays; expd.; good pay. Apply after 12 noon. Pete's Steaks, 163 N. Dearborn.

HOSTESS
Experienced; splendid working conditions; good salary; closed Sundays. Block's Restaurant, 116 E. Cermak-rd.

HOSTESS
Good salary; meals; steady eve. work. Rickett's, 2727 N. Clark-st.

Hotel clerk—Middle age; must know transcript; pleasant working conditions. Good salary, with room, bath; in Mich. Address M 175, Tribune.

HOTEL MAIDS.
Colored; top salary; 6 day week; good working conditions. Housekeeper's Office, Devonshire Hotel, 19 E. Ohio.

HOTEL MAIDS—COLORED
$80 mo.; steady; no Sundays. Bell Shore Apts., 1062 Bryn Mawr. Lon.2133

Hotel switchboard oper.—Good salary; no book work. Melrose Arms Hotel, 1636 Melrose-st.

HOTEL MAIDS—SOUTH SIDE.
CALL SAG. 7600.

Housekeeper—For leading 100 room hotel in Kenosha, Wis. Julius Epstein, 176 W. Adams. Central 6574.

HOUSEKEEPER—DESK CLERK.
Good salary and apt.; no switchboard; references. 2109 W. North-avenue.

JANITRESS or cleaning girl—Days; nice special job. $95 mo. Fort Dearborn Hotel, 117 W. Van Buren-st.

Laundress—Colored or white; North Side hotel; light work; no Sundays. See Mr. Jensen, 500 Diversey-pkwy.

Linen room girl—Col. or white; steady job; good salary. Call Mrs. Hannah Mich. 5400.

MAIDS
And cleaning women; good pay; full or part time. Apply Housekeeper, Park Dearborn Hotel, 1260 N. Dearborn.

MAIDS.
for nurses' home and hospital; salary and full maintenance or salary plus 1 meal and laundry. Call Diversey 4040, extension 390.

MAID
TOP WAGES
HOTEL ROOMS ONLY.
1429 N. Clark. Del. 5100.

MAID, $80
North side apt. bldg.; good working conditions. 550 Arlington-place.
Diversey 6150. Lincoln 4545.

MAIDS
White or colored; $83 per mo., life, health, accident, hosp. ins. free. Del Prado Hotel, 5307 Hyde Pk.-blvd.

Maids and cleaners—Also inspectress; no experience necessary; no Sundays. Apply linen room, Southmoor Hotel, 67th and Stony Island.

MAID.
Make beds and cln. rms. in Y. M. C. A. residence. Will train; $80 per month. Duncan Y. M. C. A. 1515 W. Monroe.

MAIDS $80.
South side residential hotel. Bedford Villa Apts., 7130 Cyril-av.

Maids—For gen. cleaning, apt. hotel; white or colored. Apply Miss Davis, 1400 Lake Shore-dr.

MAIDS—Colored; straight hotel; good salary and hours. Mayflower Hotel, 6125 Kenwood.

Maid—Colored or white; North Side hotel; no Sundays; good trans. See Mr. Jensen, 500 Diversey-pkwy.

MAIDS—Resort; Michigan; good salary, tips. Apply afternoons and evenings, Mr. Brown, Room 519, Brevoort Hotel.

Maid—Col., for hotel; sal. $70 mo.; good tips. 4114 Washington. Van 7300.

MAID—COLORED; full or part time. Tivoli Hotel, 6318 Maryland.

MAIDS—White or col., $80 mo.; 6 day week. 6026 Winthrop-av. Lon.8454

Maids—Col.; exp. not nec.; gd. pay, vac. with pay. Hotel Hoover. Nev. 7120.

Maid—Help with chamber work; full or ½ days; $20. Lawndale 1677.

Maid—Steady or part time; good pay. Mansfield Hotel, 6434 Cottage Grove.

Maid—Colored; no kitnts.; good worker. No Sundays. Delaware 0176.

Maid—Col., for rooming hse.; exp. $25 wk.; no Sun. or holidays. Sun. 9098.

Maid—Kitnt. apts.; no Sun. or holidays; steady. $21 wk. 4725 Sheridan.

Maid—Apt. hotel; no Sun. or holidays; $83 mo. 18 E. Elm. Sup. 4740.

Maids—Col.; top sal.; paid vac. The Coronado, 1061 Rosemont. Bri. 6161.

Maids—Hotel work; $80; short hours; no Sundays. 940 Winona. And. 10238.

Maid — Furnished apt. building; $100 month. Bit. 2824. 6956 N. Ashland.

Manager—Soda fountain-luncheonette; salary and bonus; day work; no Sundays or holidays; uniforms furnished. For interview phone Miss Gakemeier, Harrison 4576.

Manager—For furn. apt. bldg.; salary and apt. or straight salary; Sundays and 3 nights off. Atlantic 9607.

NIGHT CLERK
South side. 12-8. Lib. pay. Please state exp. Your letter will be answered promptly. Address G J 484, Tribune.

NIGHT WAITRESS.
GOLD'S REST., 810 W. ROOSEVELT.

OPERATOR-RELIEF CLERK
Steady position. Apply manager.
40 E. Oak-st.

—Women—Hotels, Restaurants—

PANTRY-VEGETABLE GIRLS
DISHWASHERS
Light Work—Apply Steward
HOTEL ATLANTIC—328 S. CLARK.

PANTRY WOMAN.
Full time, permanent position
No Sundays or holidays.
HENRICI'S
Merchandise Mart Dining Room.

PANTRY girl—Good wages; 6 days; no Sundays. Apply Chef, St. Clair Hotel 162 E. OHIO-ST.

Pantry girl—Exper. not nec.; good pay; pleasant work, facilities; steady. Georgian Hotel, 422 Davis, Evanston, Mgr.

Pastry cook—Ass't cooking. Oak Pk. tearm.; hrs. noon to 8 p. m.; off Mon.; excel. sal. 711 South-bl. Euclid 714.

Pantry woman—Colored or white; good wages; 12-8 p. m. 6457 Sheridan-rd.

Salad girl—For Oak Pk. tearm.; hrs. 12:30-8:30 p. m.; off Mon.; excel. sal. 711 South-blvd. Euclid 714.

Sandwich, salad girl—Some exp.; 9 to 4; until 3 Sat.; no Sun.; $26. Chocolate Shop, 175 W. Jack., lobby. Web. 2139.

Scrub women [2]—Hours 11 p. m.-7 a. m. Good working conditions. Good salary, bonus, other incentives. Apply after 8 p. m. Triangle Restaurant, 57 W. Randolph.

Switchboard oper. and desk clerk—8 hr. day; 6 day wk.; alt. shift. N. side apt. hotel. Top sal. Pleasant working facilities. Inquiries will be promptly answered. Address G M 444, Tribune.

SWITCHBOARD OPERATOR
experienced.
THE PATRICIAN APTS.
411 Fullerton-pkwy. Mr. Miller.

SWITCHBOARD OPERATOR
Evenings 3:30 to 11:30; also relief operator 3 days. Park Lane Hotel, 2842 Sheridan. Bittersweet 3800.

SWITCHBOARD OPERATOR
Residential hotel; alternating shift. Apply in person. Park Dearborn Hotel, 1260 N. Dearborn.

Switchboard operator—Refined, reliable; permanent; good salary; live in vicinity. 451 MELROSE. BUC. 1200.

Switchboard oper.—Exp. not nec.; good pay; pleas. work. facil.; stead. Georgian Hotel, 422 Davis, Evanston, Mgr.

Switchbd. oper.—Must be exp. in hotel work; no Sun.; $90 mo. Ros. 7010.

Switchboard and desk girl—Hours 3-11 p. m. $100 per mo. Bit. 4630. 426 Surf.

Switchboard Operator—Permanent. Illinois Athletic Club, 112 S. Michigan.

Waitresses, locker, and salad girls—Good pay; room and board; near transportation. Northmoor Country Club, Highland Park, Illinois. Phone Highland Park 3800.

WAITRESSES.
Full time or short hours; uniforms furn. and laundered; no Sun. or eves. Bsmt. office, Hillman's, Irving Park-rd. and Cicero-av. at Milwaukee-av.

WAITRESSES—EXPD.
To serve lunch and dinner. Apply Miss Sampson, Tonty Coffee Shop.
LA SALLE HOTEL

WAITRESSES
Short or long hours; day work; meals and uniforms; good salary; 5 day wk. HARDING'S, 206 W. WASHINGTON.

WAITRESSES
No Sundays or holidays, $35 per week. Also short hour girls. 4716 Cermak-rd.

Waitresses—Nights; also extras Sat. and Sun.; $3 daily, meals, good tips. Shirley's, 219 N. Pulaski.
Kedzie 5416 after 1 P. M

Waitresses—2; must be exp. tray service; good pay; uniforms furn.; exc. tips; no Sundays or holidays. Mann's Rainbo Restaurant, 73 E. Lake.

WAITRESSES.
Steady, extra; $7 day, plus 10%. Call Bensenville 223, Twin Orchard Country Club.

WAITRESS
Good hours, tips, and salary.
EASTGATE HOTEL, 162 E. Ontario.

Waitresses—Good hours, good pay and tips. No Sundays. Wheel Inn Cafe, 6308 S. Kedzie.

Waitresses—Long-short hrs.; best paying jobs; good hrs.; no nights or Sundays. Ritz Restaurant, 344 W. Chicago

WAITRESS—Short hour luncheon. Days. No Sundays. Good tips. George P. Hill, 53 W. Jackson.

Waitress—Expd., to work in restaurant; 8 hour day; Sundays and holidays off; $30 week. 2404 W. 16th-st. Canal 9107.

WAITRESSES and fountain girls—Gd. pay. Apply J. R. Murphy Restaurant in the Grand Central Depot.

WAITRESSES—8 a. m. to 4:30; type menu; $30 wk. Also noon shift; excel. tips. Willcrest Rest., 7456 Cottage Grv.

Waitress—White or colored; good salary, tips, meals, uniforms. Call Calumet 5540, Coffee Shop.

Waitresses—Good salary and tips. Apply Club So Ho, 1124 W. Madison, after 8 p. m. Canal 9260.

WAITRESSES—No Sun., hol. or nights; good salary, tips; uniforms furnished. Market Luncheonette, 1427 S. Racine.

Waitress — Days, even., full or part time; gd. pay; meals, uniforms; no Sun.; air cond. rest. 7902 S. Ashland.

Waitresses—For country club; good salary. Acacia Country Club, La Grange, Ill. Phone Western Springs 2400.

Waitress and checkroom girl — Apply afternoon. Silver Cloud Night Club, 3196 Milwaukee.

Waitresses—$25, tips, meals, uniforms, paid vacations. Greenleaf 4430.

Waitresses [2]—Rainbo Bowling Lanes 3956 W. Diversey. Mulberry 0116.

Waitresses—Good pay; no Sun. or hol. Jack's Sandwich Shop, 5127 Cottage.

Waitresses—Good pay; good tips; meals. 820 N Ashland. Hay. 9223.

WAITRESS—Days; 12-8; good pay; 6 days. Vincennes 7811.

Waitress—6 hour day; no Sundays; $20. 7900 S. Western. Pros. 5666.

Waitresses—Exp.; good tips and pay. Ranch Restaurant, 123 E. Oak.

WAITRESSES—GD. PAY; UNIFORMS. MEALS. 108 N. STATE. 4TH FLR.

WAITRESS—$35 WEEK; no Sundays. Racine Restaurant, 1160 Van Buren.

Waitress—Full time; 6 day week; gd. salary. Alb. 1428.

Waitress—Top wages; good tips; day or nite. De Meck's, 5460 S. Halsted.

Waitress—Night; colored; $25 wk. Hamb. Shop. Mon. 9147, aft. 11 a. m.

Waitresses [2]—Top pay; tips and uniforms; no Sundays. 807 Milwaukee.

WAITRESS—6-2 a. m.; good salary and tips. Villa Restaurant, 6658 S. Western.

Waitress — Lunch hrs.; exc. sal.; no Sun. or hol. 18 S. Clark.

WAITRESS—Days; high class restaurant; good tips. AUS. 4711.

Waitresses—$25; days off Sun., hol. Wales, 228 S. Michigan. Web. 3485.

WAITRESS—4:30 P. M. TO 1 A. M.; $24 WK. 1404 E. 63D-STREET.

Waitresses [2]—8 hr. day; $30 week. M. & I. Restaurant, 3626 Roosevelt-rd.

Waitress — Experienced; good wages; steady day work. 2358 W. Chicago.

WAITRESS—50c per hour; guarantee $45 wk. 3 to 10 p. m. 1140 Granville.

DISHWASHER—Col. or wh., gd. wages, no Sun. or holidays. 410 N. Rush-st.

Full or part time—10% higher pay to start; girls and women, 16 to 60; as floor and counter girls; morns., afts. or eves. and weekends without interfering with home or school work. Forum Cafeteria, 64 W. Madison.

Woman—To operate doughnut machine; also waitresses; experience unnecessary; no Sundays or holidays. Helsing's Restaurant, 105 Jackson-blvd.

—Saleswomen—

ADVERTISING SALES.
Permanent position with unusual career possibilities for young women with bus. or sales exp.; sal. and comm.—$35 to start, plus exp. Vic. 3232. Mr. Mountz.

Have opening in our sales force for coupon sales for home sittings for children; salary $30 per week and bonus. Eric Norman Pictures, 329 S. Wood-st. Ask for Mr. Lang.

New York Textile Co. wants Chicago office representative selling blankets, towels, etc. Also ladies' sportswear, lingerie; salary, bonus. Give age, details, exp. Address M 238, Tribune.

Housewives—Turn your spare time into cash. Sell our ready to wear needs at home. No money needed. Comm. Miss Kay, 126 N. Wells.

—Women—Miscellaneous—

GIRLS AND WOMEN
Light, clean, assembly work; modern plant; permanent, 60c hour. Service Products Co., 365 E. Illinois. Del. 4686.

GIRLS-WOMEN.
Light, clean work; earn good pay while learning; good oppor. for adv.; full or part time; day or early eve. shift. Miss Logan, Ches. 2530.

Women—Colored; for essential laundry industry; no exp. necess.; steady; wages plus bonus. 315 W. Grand, at Grand-av. "L" station.

CASHIER
for theater. Apply in person. Lane Court Theater, 322 W. Armitage.

GIRLS—WOMEN
Part time light assembly; 3 eves. wk.; 4:30-8:30. Mr. Blair, 111 N. Canal, 7th fl.

Women—With soldering experience preferred, for light factory work. Good starting salary. Apply 2646 W. North-av.

Girls or women—Light assembly work in clean factory; easy, pleasant, day time work with good wages. H. Fishlove & Co., 720 N. Franklin.

GIRL OR WOMAN.
Take pictures in arcade; experience not necessary; good opp.; salary, $30 and commission. Pennyland, 508 S. State.

Women—To learn spotting in dry cleaning establishment. No experience necessary. Good salary to start. Unique Cleaners, 2637 Chicago-avenue.

GIRL—UPHOLSTERY SHOP. EXPER. NOT NEC. STDY. WK. 5 DAY WK. CALL MR. CLARK, HOL. 2300. DAYS OR DAVIS 7795 EVES.

GIRLS—WOMEN.
For bottling dep't; steady work; 1st & 2d shift; hi. wages; time ½ o.t.; if now in essential work do not apply. Moh.6300

Light assembly work, 5 day week, 55 cents per hr. R. C. Victor Mfg. Co., 23 S. Jefferson. Fra. 4870.

GIRLS—White; no exp. nec.; to work in clean linen rm.; $25 wk. to start. United Linen Supply, 711 Root-st.

Women—25-40; as shopping investigators; pleasant work; no walking; $25 wk. start. Apply Rm. 618, 612 N. Mich.

Girls—Colored, for light factory work. Good opportunity for advancement.
407 N. ELIZABETH.

Girl—To learn dental laboratory work. No exper. necessary. Jahnke Dental Laboratory, 4737 Broadway.

Young lady to make buttons and buckles. Apply Singer Sewing Machine Co., 122 S. State, 1st floor.

— Women—Miscellaneous —

PASSAVANT HOSPITAL
CLEANING MAIDS.
NURSES' AIDES.
LAUNDRY WORKERS.
LINEN ROOM.
TRAY GIRLS.
CAFETERIA GIRLS.
White; good wages; pleas. workg. cond.
APPLY 303 E. SUPERIOR-ST.

MAIL and PARCELS—We need a few phys. strong women, 21-50; 7 a. m. to 5:30 p. m. Part time shifts open.
CHICAGO UNION STATION,
Employment office, 516 W. Jackson, or 1250 Milwaukee-av.

GIRLS! WOMEN!
PACKERS AND FEEDERS.
Good pay, overtime; day and night.
Harlich Mfg. Co., 1417 W. Jackson.

GIRLS UNDER 25.
For mailroom; 40 hrs.; perm.; $90
HOUSEHOLD FINANCE.
PALMOLIVE BLDG. 919 N. MICH
Room 2800., J. D. Smith, Whi. 7174.

Girls—Preferably living S. W. Service candy canteens in Chicago war plants. Exc. salary. Perm. work. Uniforms furn. Canteen Service Co., Mr. Kief. 4633 W. Gladys. Mans. 7370.

COLORED GIRLS-WOMEN.
Factory work; good pay; special benefits. See Mr. Krit, 6th.
RIT PRODUCTS CORP.
1401 W. JACKSON-BLVD.

COLORED WOMEN
Light facty. work; time ½ overtime; ALSO COUNTER GIRLS.
HART, SCHAFFNER & MARX.
4522 W. Cermak, 36 S. Franklin.

CLEANERS—JANITRESSES
Full or part time work. Day or night 55c hr., automatic increases.
UNIVERSITY OF ILLINOIS.
1835 W. POLK-ST. ROOM 247

Girls—White, for sausage packing; no exp. nec. 55c per hour to start, 62c per hour after 4 weeks. Avg. work week 48 hours. Time and ½ after 40 hours. Markoefer Packing Co., 820 Fulton-street. Monroe 0570.

HOSPITAL WORKERS
Laundry workers, maid, ward helpers, diet kitchen workers. Good sal. Room laundry. Greenleaf 2500, ext. 516.
EVANSTON HOSPITAL.

CLEANING woman—For modern North Side office; best wkg. cond.; gd. salary; paid vacation; hrs. 5 p. m. to 11 p. m. weekdays, Sat. afternoon. Mr. Jacobson, 2601 W. Irving Park.

LIGHT FACTORY WORK
with post-war opportunities.
LOOP LOCATION.
NICE SURROUNDINGS.
APPLY ROOM 300, 10 N. CLARK

GIRLS AND WOMEN.
Interesting work that you will like. Try the day shift or work at night.
PLASTIC BINDERY CORP.
732 S. SHERMAN.

3 GIRLS—17-25; for wrapping small packages; exp. unnec.; steady, clean wk.; gd. pay; unif. furn.; paid vac. See or ph. Mr. Jones, Del. 4080. American Linen Supply, 849 N. Franklin.

Woman—White; as matron and janitress of women's wash rooms in mod. office bldg.; near North side. 10 a. m.-4:30 p. m.; no Saturdays. Boyce Bldg., 510 N. Dearborn, R. 430.

Kitchen helper—For small cafeteria. Part or full time; no exper. necessary; no Sunday work; good salary, meals and uniforms. Y. M. C. A.
4251 W. Irving Park-road.

WOMEN.
Large co. req. serv. of several women, 35-55; census taking or house to house exp.; NO SELLING; sal. $1 per hr. Apply 10-12, 130 S. La Salle, Rm. 505.

Girls or Middle Aged Women
for hand pressing; light work.
E. R. MOORE CO.
932 W. Dakin-st. [½ blk. Sheridan "L" or Irving Park car].

GIRLS—WOMEN
for filling and labeling vitamin bottles, with or without exp. Apply
411 S. WELLS-ST. 4TH FLR.

GIRLS — Drill press and milling machine; 100% defense.
3231 W. LAKE-ST.

LIGHT FACTORY WK.—Day or night. Pioneer Mfg. Co., 2352 W. Cermak-rd.

Women—For light factory work; pleasant surr.; good pay. 12 E. Kinzie.

—TRADE SCHOOLS—WOMEN—

LEARN SWEDISH MASSAGE.
EARN WHILE YOU LEARN.
SELAN'S SYSTEM.
Loop—59 E. Madison-st. Cen. 7072.
South—6404 Halsted. Nor. 2500.
North—4066 Milwaukee-av. Ave. 3200
West—4101 Madison-st. Sac. 2727.

RADIO BROADCASTING.
Our former students are employed on radio all over the U. S. announcing, acting, writing, newscasting. DAY or EVE. Ph. Wab. 6762 or write or call
COLUMBIA COLLEGE
Fine Arts Bldg. Michigan nr. Congress

CHICAGO COMMERCIAL COLLEGE.
COMPTOMETRY, COMPLETE......$35
All branches of business training.
LOWEST RATES. FREE CATALOGUE.
127 N. DEARBORN. FRA. 4803.

SELAN'S BEAUTY SCHOOLS.
South—6404 Halsted-st. Nor. 2500.
North—4066 Milwaukee-av. Ave. 3200
West—4101 Madison-st. Sac. 2727.

Be a medical secretary or lab. technician. Compl. X-ray course. Free catalog. Century College, 30 E. Adams. Fra. 8478.

Become a FASHION or PHOTO model. Call or write for free test chart. JO KEITH, 14 W. Lake-st. Dea. 0134.

FASHION AND PHOTO MODELING. APPLY PATRICIA STEVENS, INC. 30 W. WASHINGTON. DEA. 1462.

Beauty Operators in demand—Pays well. Learn at MOLER'S, 177 N. State.

Marinello System of Beauty Culture Gertrude Hale School, 162 N. State-st.

Learn BEAUTY CULTURE—Only $75. HEIM BEAUTY SCHOOL, 6 E. LAKE.

E. Burnham Beauty Schl. Est. 72 yrs. 140 N. State. Day or eve. Ran. 3355.

Girls—Train, register for photo-fashion modeling. Nilah Brooks. Del. 3110.

Speedwriting — Typing, Comptometry. Chicago Business College, 190 N. State.

Swchbd. 9 lessons—All ages placed. Sch. Field's Annex, 24 N. Wabash. Cen. 6646

DRESSMAK'G; MILLINERY SCHOOLS

Learn dressmaking, dress designing, pattern draft or millinery. Day or eve. Free booklet. Master-College, 400 S. State-st.

Rene School Design, Fash., illus., mill., dressmkg., draft. Day-even. Van. 0933

Dress design, patterns, dressmkg., millinery. Forest Academy, 36 S. State

—SITUATIONS WANTED—MEN—

—Men—Stores and Offices—

Acct.—Knowl. hotel acctg.; exch. part time services for apt. in better hotel; pref. N. S. Address N 341, Tribune.

Accountant—Available immediately, 47, 12 yrs.' exp. public and private, taxes, stmts., etc. Address M 111, Tribune.

Accountant—Certified bkkpg. and tax serv.; by wk. or mo.; reas. Sac. 0606.

Recent medical discharged soldier, having accounting and clerical background, desires part time position; loop or S. S. Address J B 328, Tribune.

43 year old gentleman; trained for 21 years in mechanical construction industry. appraisal, estimating, purchasing, personnel, and supervision background; majored in steam water and sanitary piping systems; licensed; best references; will travel. State full partic., wages, etc. Address H B 11, Tribune.

Available—Draft exempt, sales or office; could travel; interview will convince. Address M 240, Tribune.

Ex-soldier; 28—Honorably discharged; office clerk exp. Merrimac 7260.

—Executives and Managers—

PERSONNEL MGR.—GENERAL.
Hire an experienced man who understands production problems yet speaks the workers' language; starting salary no object; we will both profit if you have post-war opportunities.
Address N 291, Tribune.

PURCHASING AGENT
Executive; 10 yrs.' industrial exp.; knows Chicago midwest market; capable of assuming charge of receiving, warehousing, shipping; univ. educ.; draft ex. Address M 227, Tribune.

Certified public accountant desires position with post-war future. Licensed to practice in Ill. and Tenn. Age 41; draft status 3-A [H]; 18 yrs. exp.; salary open; available June 1
Address N 152, Tribune.

NEED EXECUTIVE LEADERSHIP?
Six-footer, 42, with 20 years' background in mgmt., sales, adv., publ. as trade assn. secy., wants post-war mfg. oppor. ADDRESS M 218, TRIBUNE.

MANAGER—LARGE APT. BUILDING. ADDRESS N 173, TRIBUNE.

—Men—Professions and Trades—

Executive accountant, auditor, controller—20 years' steel products manufacturing experience; available immediately. Address H B 17, Tribune.

Carpenter—A-1 service; since 1920; factory-office remodeling; day or contract; insured. Chemers, Nev. 9655

Carpenter—Factory, off., home; remod., reprs.; day or contract. Ard. 8003

Carpenter—Day or contract; insured; city-wide. ERICKSON, Mohawk 5579.

Draftsman, arch., mech.—20 yrs. exp.; pt. time wrk. Address M 178, Tribune.

Harvard grad., et al.—Investigations, research; house, organs, speeches; written, edited, typed. Sta. 4993.

MAINTEN'NCE and mech. engr.—EXP. Young, draft def.; ambitious for oppor. with future. Address G 599, Tribune.

Plastering, patching, brick and cement work—City-wide. Erickson. Moh. 5577.

Pressroom working foreman on Miehle Horizontals, Kelly, etc.—25 years' experience on color and half-tone; in or out of town. Phone Sheldrake 6828.

—Men—Hotels, Restaurants—

Bartender and wife—Mgr. cocktail lge.; long exp.; refs. Bit. 5816, Apt. 402

CHEF—A1; 21 YEARS CHICAGO EXP. GOOD REFERENCES. BIT. 0919.

Hotel manager—2 men, 1 woman, can take over small hotel or rooming house. Some exp. Address M 234, Tribune.

Kitchen helper—Wish to learn ckg., middle aged. rel. Address G 595, Tribune.

—Salesmen—

SALESMAN—Successful record. Offers youth, courage, selling ability in exchange for position with going concern having post-war oppty. Age 32, draft ex.; college. Address M 516, Tribune.

—Men—Butlers, Chauffeurs—

Filipino cook, chauf., houseman—Draft exempt. Exc. city refs. Whitehall 9134.

—SITUATIONS WANTED—WOMEN—

—Women—Stores and Offices—

Bookkeeper—Full chge. or secy.-bkkpr. All statements, taxes, mfg.; long exp. $50. Address M 168, Tribune.

Bookkeeper—All office detail; age 40; N. side pref.; A1 ref. Lon. 7249.

Gen. off.—Bkkpr.; no shthd. exp.; capable, loyal. Address M 105, Tribune.

Secy.-steno.-bkpr. — Expd.; small loop office. Address M 106, Tribune.

Sec'y-Steno.—Capable, expd., for mfg. so., near W. S. Address N 295, Tribune

Secy.—Exp., temp., for May, June, July, $7.50 day; loop or N. W. Pal. 0997.

SITUATIONS WANTED—WOMEN

—Women—Stores and Offices—

Steno.-Secy.—Exc. exp.; familiar bkpg., general office detail. Buck. 2256.

Switchboard oper.-recep. — Part time; west or loop; 12 yrs.' exp.; capable, fast on any board. $1.10 hr. Mans.4625.

Want office work to do at home—Typing letters, addressing, etc. Dorchester 7386.

Intelligent young woman, 25, desires resp. position connected with war effort. Address G H 200, Tribune.

—Women—Household Help—

Cooking, hswk.—Exp. Amer-Japanese; refs. Address N 130, Tribune.

Day work—Laundress; A-1; colored; Thur. avail.; $5.70 for 8 hrs. Cal.4685.

Hskpr.—Scandinavian; motherless home. Middle aged. Address M 169, Tribune.

Nurse—Practical; adult chronic; very well educated. Rav. 9217.

Practical nurse—Hosp. trained; any care, $5; day-night. Anna, Liv. 2652.

—Women — Couples—

Couple—To wash walls and woodwork. Phone Livingston 2965.

—Executives and Managers—

EXEC. SECY.—Off. mgr.; acct. Address N 275, Tribune, or Buc. 6397.

—Saleswomen—

SALESLADY—Most expd., familiar Arkansas terr., wishes to represent reliable Chgo. firm. Sal. and comm.; car expenses. Address G 526, Tribune.

—Women—Hotels, Restaurants—

Cook—Experienced; no Sunday work. Stewart 4964.

Woman wants job—Small lunch room. Live on prem. Address H B 21, Tribune

—Employment Agencies—

Cleaning, laundry—Fast; $4-$5, carfare. Evelyn's Placement Service, Ken. 8085

—Women—Miscellaneous—

Intelligent widow wants work, nites and week-ends; by hour or part time; references exchanged. Armitage 4585.

MISCELLANEOUS

—For Sale—

THREAD FOR SALE
IMMED. DELIVERY—SUBJECT TO PRIOR SALE—PRICES ON REQUEST.
10-3 Cotton Thread, V.T. 276, Natural, Glazed ..... 160 lbs.
16-4 Cot. Th., V.T. 276, Gray, 623 lbs.
16-4 Cotton Thread, V.T. 276, Olive Drab, Glazed ..... 6,237 lbs.
16-4 Cotton Thread, V.T. 276, Olive Drab, Soft finish ..... 1,131 lbs.
16-4 Cotton Thread, V.T. 276, Natural ..... 13,968 lbs.
12-4 Cot. Th., V.T. 276, Nat., 198 lbs.
20-4 Cot. Th., V.T. 276, Nat., 207 lbs.
9 Cord Cot. Th., V.T. 276, Nat., 38 lbs.
9 Cord Cot. Th., V.T. 276, Nat., 38 lbs.
Size 3 Cotton Thread, V.T. 279, Natural, Type 2 ..... 4,479 lbs.
Size 3 Cotton Thread, V.T. 279, Gray, Type 2 ..... 251 lbs.
Size 5 Cotton Thread, V.T. 279, Natural, Type 2 ..... 576 lbs.
Size 5 Cotton Thread, V.T. 279, Gray, Type 2 ..... 148 lbs.
Size 6 Cotton Thread, V.T. 279, Natural, Type 2 ..... 196 lbs.
Size 6 Cotton Thread, V.T. 279, Olive Drab, Type 2 ..... 815 lbs.
Size 7 Cotton Thread, V.T. 279, Natural, Type 2 ..... 192 lbs.
Size 9 Cotton Thread, V.T. 279, Natural, Type 2 ..... 613 lbs.
Size 9 Cotton Thread, V.T. 279, Olive Drab, Type 2 ..... 773 lbs.
5 Cord Linen Thread, V.T. 291, Natural ..... 243 lbs.
HAYES MANUFACTURING CORP.
551 7TH-ST., N. W.
GRAND RAPIDS 2, MICHIGAN.

DEALERS! CLOSE OUT TODAY
1,800 PIECES LUGGAGE.
Suit and pullman cases, overnight and shipping bags, 50 doz. novelty rayon aprons, 60 doz. favorite lunch kits, 36 doz. satin novelty babushkas.
PHONE FRA. 0700, MR. BLACK.

New and unclaimed, reconstructed trunks and leather goods — Wardrobe trunks, packing trunks, steamer trunks, storage trunks, taxicab trunks; price range from $7.95 to $29.95. LION TRAVELING GOODS CO., 1244 N.Clark

NEW CARTONS.
4,000—10x10x7—275 lb. test printed cartons. 2,000—8⅝x8⅝x8⅝—275 lb. test printed cartons.
The Stacy Co. And. 1851.

JUKE BOXES CHEAP.
Will trade for 1936 or '37 auto or electric refrig.; 20 small D. C. motors, 50 A. C. fractional motors; 1120-1 gear reductions. Lak. 7077 bet. 7-9 p. m.

12 m. new Kraft bags—Size 20"x35"—made of 4 plies of 60 lb. Kraft; should hold 100 lbs. of any dry, powd. matl.; satchel type bottom. Bit. 8616.

Boat trailer; 3 wheel deliv. scooter; tractor; plow; disc; big garden tractor and plow; elec. mower; sickle mower. We buy-trade. 5111 Ogden, Cicero 939.

11 tube Sparton rad.; Mallory carburetor; dual horn; C melody Conn saxaphone; bicycle. Sag. 6420.

NORWAY PINES, 5 FOR $1.
River Grove Evergreen Nursery,
River-rd., 1 block south of Grand-av.

Must sell—35,000 63 mm. CT metal caps. Address G M 312, Tribune.

Tempered Masonite—3/16", ¼", 5/16", assor. sizes. 152 N. Paulina. See. 5061.

Rich black dirt—Immediate delivery. Ph. Pullman 7184.

Masking tape—60 yard rolls; ¼ inch to 6 inch wdth. Reasonable. Craw. 9548.

BARRELS — CLEAN, WOODEN; NO TOPS. 65c. FRA. 7615.

Machinists's tool box and tools. Eves. 3620 W. 27th-st. Roc. 4082. Kipta.

Paper—Newly shredded; ideal for packing. Call Carter, Humboldt 4600.

—Wanted—

STOP WATCH WANTED
New or used. Please call W. B. Lackey, Butler Bros. Franklin 0500.

Wanted—Battle Creek reducing equipment, vibrators, health builders, exercise bicycles. Spot cash and top prices. Address H A 33, Tribune.

WANT TAVERN—North or northwest. $1,000 to $1,500, cash.
HIRSEN, 4510 N. RACINE-AV.

WANTED—¼-1/6-¼ H. P. MOTORS. ALSO ELEC. FANS. STATE 1100.

We buy and sell anything of value. Uncle Max, 675 N. Clark. Del. 2578.

LEGAL NOTICES

STATE OF ILLINOIS.
DEPARTMENT OF PUBLIC WORKS AND BUILDINGS.
DIVISION OF WATERWAYS.
Sealed proposals for furnishing all labor, services, equipment and materials, and doing all work necessary for the removal of shoals and dredging of channels along the Northwesterly shore of Nippersink Lake, and for the deepening and widening of existing channels connecting Myers Bay, an arm of Pistakee Lake, with Lake Matthews, in the Fox Chain-of-Lakes, Lake County, Illinois, will be received by the State of Illinois, Department of Public Works and Buildings, Division of Waterways, in Room 1424, 188 West Randolph Street, Chicago, Illinois, until 10:00 A. M., May 24, 1944, and then publicly opened and read.
The two projects consist of dredging, excavating and disposing of approximately 43,000 cubic yards of material together with the necessary diking.
Plans and documents are on file in the office of the Division of Waterways, 201 West Monroe Street, Springfield, Illinois, and in the Chicago District Office, Division of Waterways, Room 1424, 188 West Randolph Street, Chicago, Illinois, where they may be obtained free of charge by interested parties. The prevailing wages to be paid on said work are as listed in said specifications.
Award of the contract is contingent upon acquisition of necessary spoil areas.
Each proposal shall be accompanied by a Bank Cashier's Check or Bank Draft in the amount of at least ten per cent [10%] of the total amount of the bid.
The State reserves the right to reject any and all bids.
THOMAS B. CASEY,
Acting Chief Engineer.

RADIOS, SUPPLIES, AND SERVICE

RADIO CLOSEOUT SALE.
10 Floor model console radios.
1 de luxe RCA record combination.
2 port. recorders—2 record players.
3 Public address systems.
LAKE SHORE RADIO, 3204 Broadway.

TOP CASH PRICES—HAY. 3020.
RADIOS, SEW. MACH., APPLIANCES,
COMB. TABLE, CONSOLES,
IN ANY CONDITION.
WILL CALL. OPEN SUN.

$1 EXPERT SERVICE ON RADIOS AND PHONOGRAPHS. ALL WORK DONE IN YOUR HOME. DOR. 8206.

Custom built, walnut fin., 16-tube Scott armchair radio. Also Magnavox phono. Both, $160. For appt., Lakeview 3329.

TOP CASH PRICE FOR RADIOS, COMB. TABLE MODELS, ANY COND. DEA. 0173 OR BUC. 5444.

Late model R. C. A. radio phonograph combination—9 piece dark walnut dining rm. set.; exc. cond. Gra. 4957.

Radio serv.—$1, N. & N. W. only. Rep. done in your home. Ravenswood 2497.

Priv. pty. wants radio-phono. combination; cash. Hemlock 2054.

SCOTTS, ZENITHS, R. C. A., PHILCO RADIOS. 603 Washington-bl. Op. Sun.

Priv. pty. wants radio-phono. combination; cash. Hem. 2054.

RADIO SERVICE—Unconditional guar. Prompt serv. in your home. Moh. 2946.

Radios—Tble., console; elec. irons, htrs., toasters. 8928 Commercial. Sag. 7273.

For sale—Late model comb. radio and television set. Lackawanna 1212.

WANTED—Radio-phono. combination Van Buren 2182.

BOATS, YACHTS, ETC.

Dee Witt 6 pass. 16 ft. motor boat, Boxed in Evinrude, 4 cyl. 32 h. p. motor, self starter, fuel pump, built in gas tank, windshield, 2 storage batteries, all remote control. Pr. $475. Murphy Auto Sales, 2650 N. Cicero-av.

14 ft. sailboat with trailer; specially designed and built by Scandinavian boat builder. FAIRFAX 4255.

2½ H. P. Johnson motor—Late model, like new; will sacrifice for best offer. 4209 W. Division. Capitol 3280.

Speedboat—Feldman built; used only 20 hours; 16 ft.; like new engine, 35 miles per hour. Graceland 6485.

Kyak, $29; 3 h.p. mtr., $69; new boat, $89; cabin cruiser, $495. 5111 Ogden.

We buy, rent, sell outboard motors. Maypole, 5901 W. Madison. Man.10351.

14 Ft. Thompson, 32 h. p. Johnson Miller. Sac. 2800 before 5:30.

Wtd.—Outboard motors, 1-6 h. p.; top cash price; priv. Reg. 8995. 5:30-6:30.

—DANCING SCHOOLS—

SPECIALIZE IN BEGINNERS.
Lea's Studios, 1041 E. 63d-st. Hyd. Pk. 1113. 1661 E. 79th. So. Shore 5171.

We teach young and old to dance—Fri. $1.25; class Mon., Fri., 8 p. m. H. Anderson, 155 N. Clark. 738 Sheridan.

Beginners — Private or class lessons. Teresa Dolan, 1208 E. 63d. Hyd. 3030.

Yanks Patrol New Guinea Shores in Amphibious Tank—Windmill Helps General Do His Washing

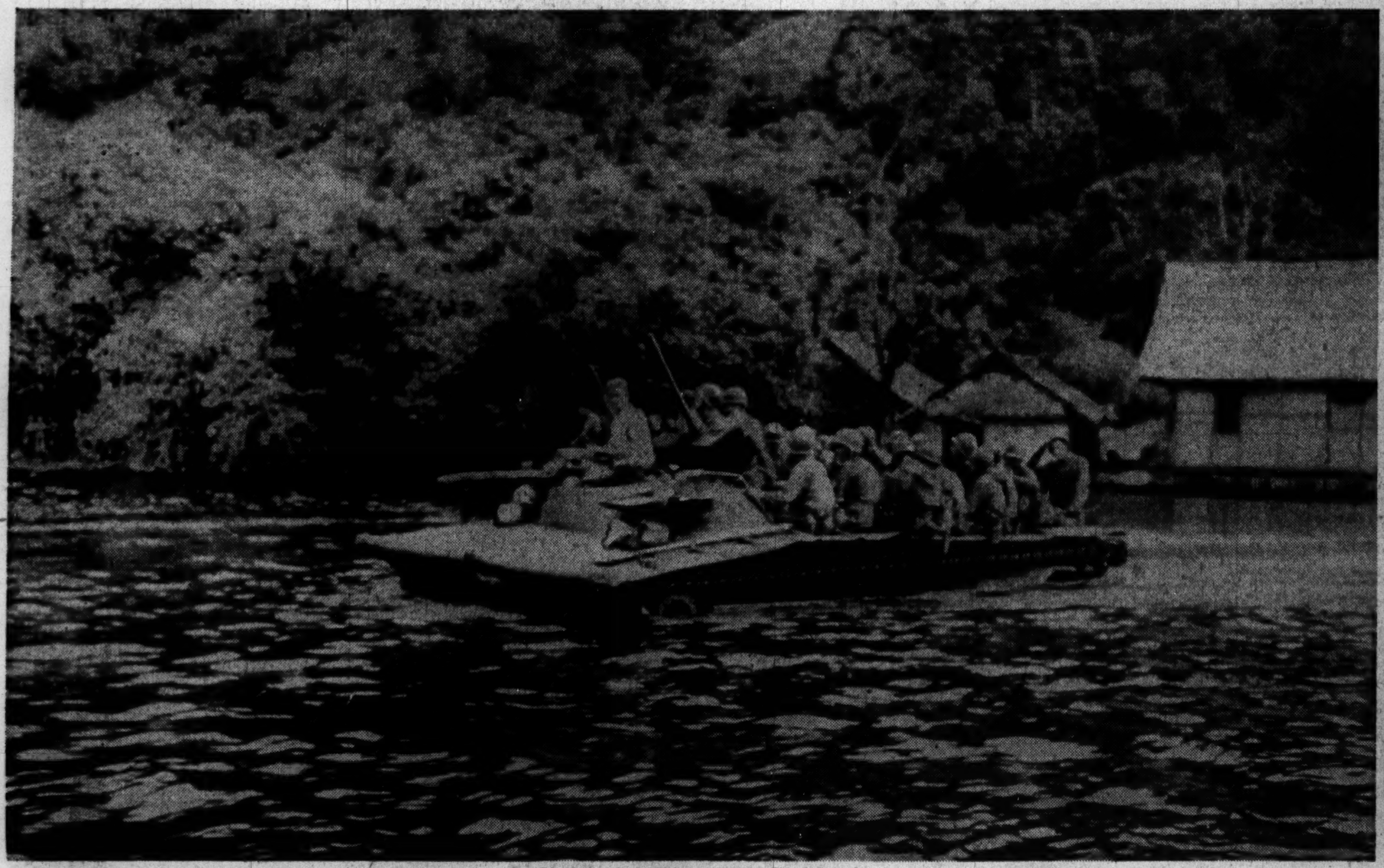

[Associated Press Wirephoto: From Signal Corps.]

An "alligator" patrol at Hollandia, Dutch New Guinea. American infantrymen ride in an amphibious tank to patrol the shores of Sentani lake, near Hollandia, looking for remaining Japs or Jap positions to fire on. Allies invaded the Hollandia area on April 22.

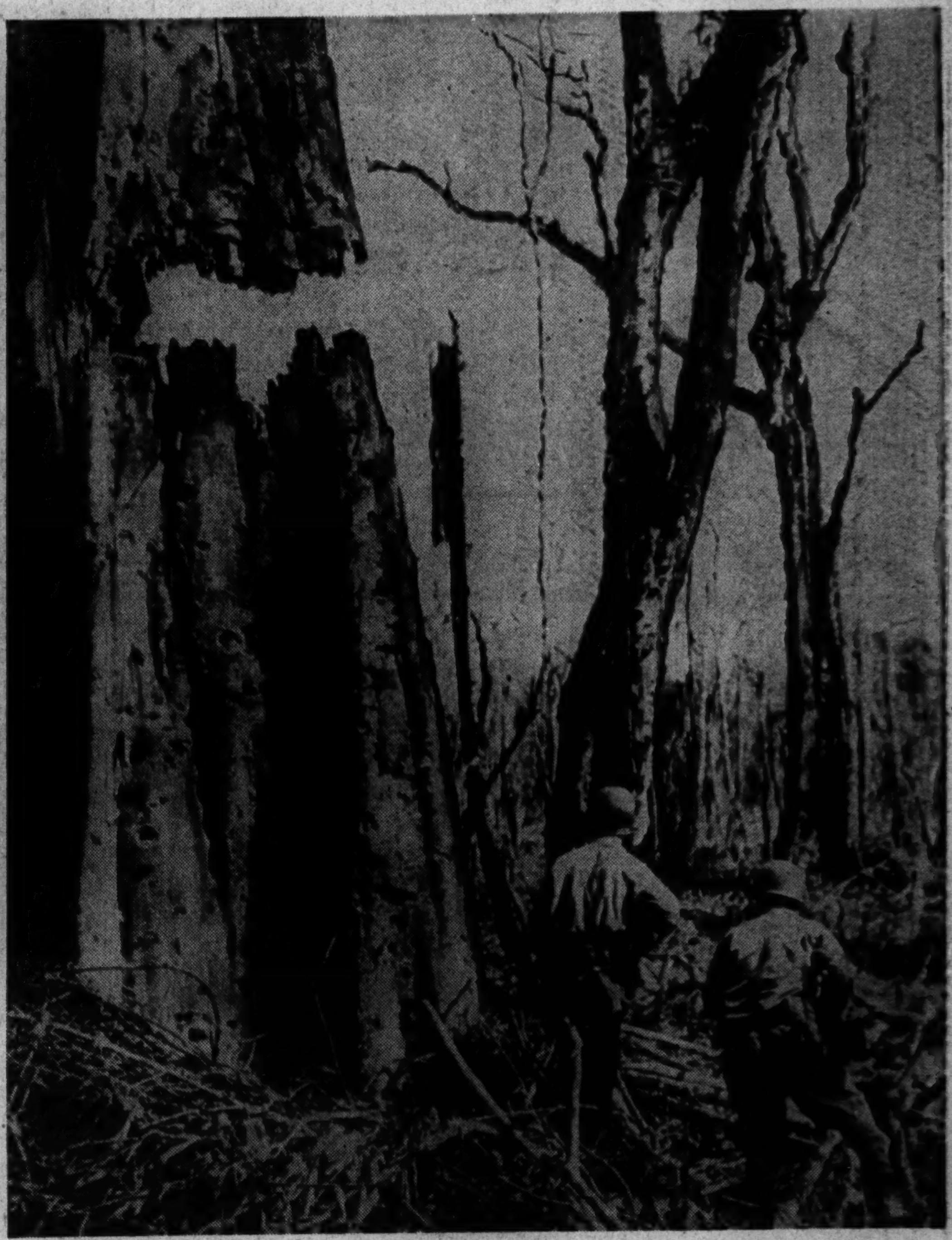

[Associated Press Wirephoto: From Signal Corps.]

Yanks, on hunt for Japs remaining in the vicinity, pass thru artillery ravaged section of Bougainville. Trees were stripped bare and some were shattered by shellfire.

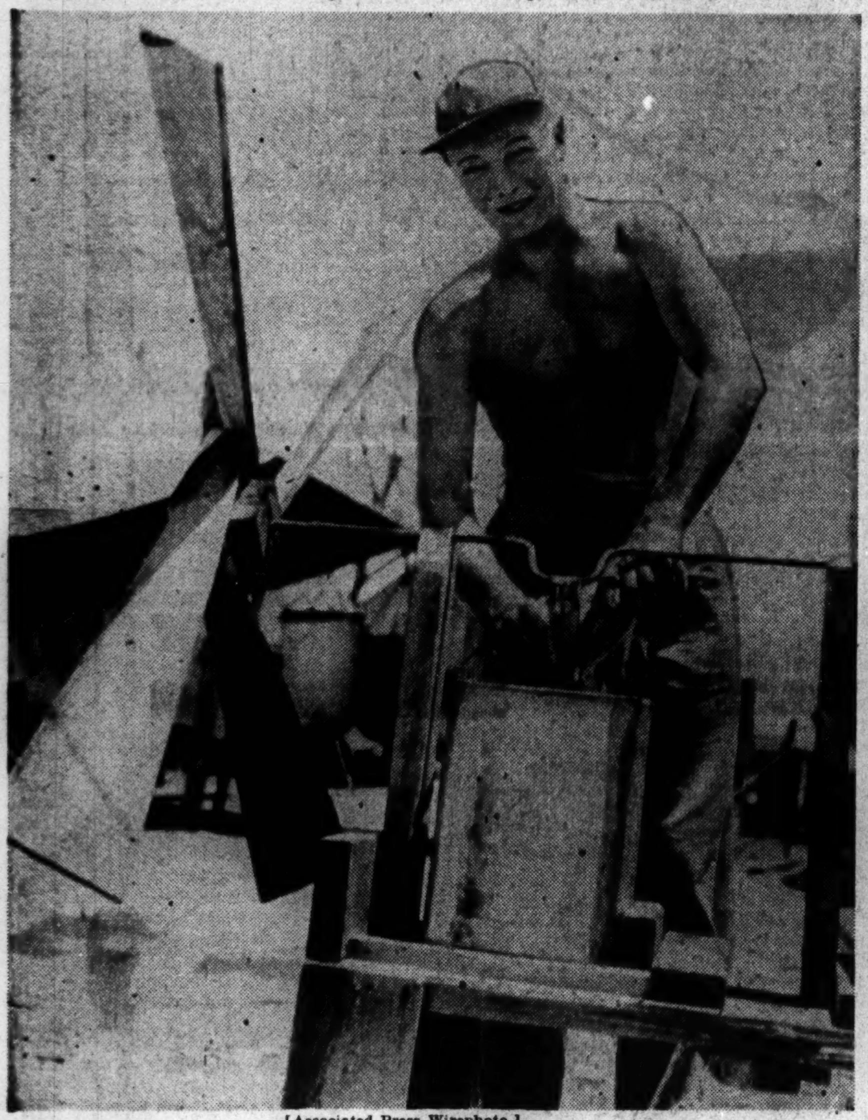

[Associated Press Wirephoto.]

Brig. Gen. T. H. Landon, commander of 7th army air forces bomber command, does his washing at an advanced South Pacific base with aid of an ingenious windmill powered washing machine.

[TRIBUNE Photo.]

Firemen playing hose lines on hot warped rails of I. C. track at 74th st. and Woodlawn av., after fighting fire in a car of tar oil. *(Story on page 18.)*

[TRIBUNE Photo.]

The Rev. Stanislaus Orlemanski (right), talking to reporters at Chicago airport where he arrived late yesterday on way home from Moscow by way of Seattle. *(Story on page 4.)*

[Associated Press Wirephoto: From Army Air Forces.]

An American army bomber burning after a crash landing near Spokane, Wash., yesterday. The six members of the ship's crew escaped the flames by leaving the craft as it landed. Five were hospitalized with burns.

[Associated Press Wirephoto: From Coast Guard.]

Flames and smoke rise from an allied freighter after it exploded as the result of a direct hit from a German bomber during an attack off the coast of North Africa. Shown in silhouette are other ships.